WEATHER
Tonight: Mainly Cloudy
Wednesday: A Few Breaks

Victoria Times

TODAY'S NEWS TODAY
Classified 386-2121
News 382-3131

91st YEAR, No. 198 ★★ VICTORIA, B.C., TUESDAY, FEBRUARY 4, 1975 15 CENTS DAILY, 30 CENTS SATURDAY

Barrett Lied, Must Quit: Grit

Liberal leader David Anderson said today a Supreme Court ruling has proved Premier Barrett lied to the legislature last spring and Barrett has no alternative but to resign.

"I feel sorry for the people of B.C.," said Anderson. "It means undoubtedly there will be a change of NDP leadership, change in the premier of the province and presumably, we might say, an election as well."

Anderson made the statement following release in Vancouver Monday of Mr. Justice E. E. Hinkson's ruling in a case involving the year-old "chicken and egg war."

Opposition leader Bill Bennet echoed Anderson in calling for "the immediate resignation of Premier Barrett in keeping with established parliamentary practice."

"The judgment of Justice Hinkson is an independent and non-political statement on the question of Premier Barrett's credibility and integrity which could have never been settled as objectively in the political forum of the legislature," said Bennett.

The "chicken and egg war" was the main issue on the floor of the legislature for over a month last spring when Anderson accused the premier of using political pressure to force the B.C. Egg Marketing Board to drop its charges for back levies against Interior egg producer Sy Kovachich.

Barrett denied he had threatened or ordered the board to do anything and said his only involvement was to call both sides into his office, tell them to stop acting childish and suggest they get in touch with their lawyers to settle the dispute.

Anderson presented affidavits from board members testifying that Barrett in October, 1972, had told the board there would be no court action and the levies for overproduction were to be reduced.

He accused Barrett of lying to the house and on five separate occasions was thrown out of the legislative chambers for refusing to retract his charges.

The egg board later took the dispute with the producers to the Supreme Court and, in his ruling Monday, Judge Hinkson ordered six Interior egg producers, including Kovachich, to pay the board back levies totalling $11,248.

In his judgment, Hinkson also said as "the result of the intervention of the premier" the board agreed originally in November, 1972, to reduce the charges against Kovachich from $21,000 to $7,500.

That agreement was made following the meeting in Barrett's office, but Barrett repeatedly told the legislature last spring the board "was not ordered to do anything."

"I have not, I did not and I will not order any solution to the egg and chicken war of British Columbia."

Anderson said today however, "there is no question the judge has come to the decision that the premier did indeed lie to the legislature."

"I find the precedents are so clear that when a man deliberately lies in this manner to any parliament or legislature, he must resign."

Anderson said when he made his original allegations and then accused the premier of lying when the allegations were denied, he was willing to

See BARRETT Page 2

DEATH FAST

DUBLIN (Reuter) — The test of wills between the Irish government and the outlawed Provisional Irish Republican Army over hunger-striking republican prisoners reached a crisis stage today with reports that one of the fasting men may soon die.

He is 27-year-old Patrick Ward now in the 33rd day of his fast.

—Bill Halkett photo

MARINE MUDDLE occurs twice daily in Victoria's Inner Harbor these days as strike by municipal employees is felt on the water. Johnson Street bridge, which normally rises a dozen times a day to permit shipping traffic to pass, is now lifted from 9:30 to 10:30 a.m. and 6 to 7 p.m. only by supervisory staff and towboats and barges pour through.

CUPE Rejects Offer From School District

Mediation talks collapsed Monday afternoon for one of three remaining units involved in regional bargaining with units of Canadian Union of Public Employees, whose Local 50 today began the ninth day of a strike against the city of Victoria.

Failure of CUPE Local 947 to reach agreement with Greater Victoria School District for 345 clerical staff and teaching aides in conjunction with mediation officer Clark Gilmour came as a surprise to the regional bargaining group representing seven municipal, regional district and school employers

"I was greatly surprised," said chairman William Ross, noting that a settlement had seemed near as early as last Wednesday.

He said the board had authorized negotiators to proceed towards a settlement based on the CUPE local's counter-proposal to the district's offer, or an increase of about 24 per cent in hourly wages.

CUPE rejected the offer, along with a third week of annual vacation after one year of employment.

School spokesman Bill Stavdal said negotiators were "particularly dismayed in this case because the (union) membership had never seen the details of this offer."

Ross said it was "rather irresponsible" for the union negotiators to turn down the offer without referring it to the membership.

He said at Monday's meeting the union raised issues which had not been mentioned previously "and it seems the union's counter-proposal has been withdrawn."

It was not known when Gilmour would file his report with Labor Minister Bill King, a step required before a legal lockout may take place.

Regional employers are in a pact to act as a single unit in bargaining and lockout action.

Oak Bay council Monday night cleared the way for residents to legally burn garbage, one more sign a region-wide lockout of municipal employees is imminent. The other municipalities are encouraging emergency garbage disposal alternatives, including burning.

Aldermen in Oak Bay repealed a bylaw prohibiting burning of garbage and Mayor Brian Smith today called on residents of the municipality to display "self-reliance and sacrifice" in meeting the garbage disposal problem which will come with a shutdown.

Home-owners can reduce the volume of their garbage by two-thirds to three-quarters by burning the paper and cardboard, cleaning, flattening and storing cans for recycling, composting vegetable matter and even burying remaining refuse, he said.

(Borden Street recycling depot, opposite the Motor Ve-

See OAK Page 2

MACLEAN'S PLANS WEEKLY

TORONTO (CP) — Maclean-Hunter Ltd., Canada's largest publisher of national periodicals, has a Canadian-owned weekly news magazine in the works, it was announced Monday.

Donald Hunter, chairman of Maclean Hunter, made the announcement in connection with the publication of the Toronto-based company's 1974 financial results.

When the decision by the federal government to end special tax privileges for Time Canada and Canadian Reader's Digest becomes law, Maclean-Hunter will "move toward" publishing a news weekly magazine "as soon as possible," Hunter said.

$20,000 JOBS UP BY 1,300%

OTTAWA (CP)—The number of federal civil servants earning $20,000 a year or more rose by almost 1300 per cent in the last six years, statistics tabled in the Commons Monday indicated.

The figures show that 16,868 civil servants in 29 government departments were earning at least $20,000 a year last fall compared with about 1,225 in 1968 and 1969.

The figures were contained in written replies to questions by Donald Munro (PC—Esquimalt-Saanich) who is gathering background information on growth in the size and pay of the federal bureaucracy.

The figures revealed that the numbers of relatively high-paid civil servants increased sharply in some branches of government.

In the defence department 5,663 persons earned at least $20,000 last October, compared with 241 in March, 1968. In the transport department, the figure rose to 1,269 from 46, and in the trade department it rose to 876 from 145.

In Prime Minister Pierre Trudeau's office only one person earned $20,000 a year or more in 1968. Now there are 20, including Jack Austin, the prime minister's principal secretary, who earns $50,000-$55,000 a year.

'EXTENSIVE' GOV'T FINANCING

Syncrude Deal Ready to Roll

Times News Services

The Syncrude development project will go ahead with "extensive government financing," according to the CBC.

"A reliable source" was quoted as saying a deal was worked out in Winnipeg Monday at a meeting between federal government officials, representatives of the Ontario and Alberta governments and oil company executives.

The consortium planning development of the oil sands — Imperial Oil Ltd., Gulf Canada Ltd. and Canada-Cities Service Ltd. — had said that unless it received additional financing of $1 billion it would pull out of the project.

The federal government last week said it is willing to commit $200 million and an additional $300 million might be available under certain conditions.

The CBC did not say if any additional financing had been pledged at Monday's meeting.

In Winnipeg, federal Energy Minister Donald Macdonald, looking weary after 12 hours of negotiations with provincial government and oil company executives, indicated an agreement may be near.

Some important questions remain to be solved, the minister said, but he hoped they could be settled in a series of telephone calls between the parties this morning. He declined to elaborate.

If a final agreement is reached, it will be outlined in the Commons this afternoon and in the Alberta and Ontario legislatures.

A spokesman for Macdonald said any announcement would come after 2 p.m. Victoria time when stock markets across the country have closed.

"I can't be very definitive at this point," Macdonald said Monday, "but the outcome of the talks has been very encouraging, although there are a number of important decisions to be finalized.

Macdonald spoke on behalf of all those who took part in the talks. The others declined comment as they left the meeting.

Earlier in the day, Shell Canada Ltd., the only other oil company interested in Syncrude, said it had no intention of investing in the $2-billion project.

Federal government officials had expected some investment from Shell.

Following a 3½-hour morning session with government officials, Shell president C. W. Daniel said his company decided not to join the consortium because of "terms and conditions" offered and the uncertainty of future world oil prices.

He declined to elaborate, but sources within the meeting said Shell had tried unsuccessfully to get agreement on a floor price for Syncrude oil.

Ottawa has promised Syncrude world prices for its oil, but refused to set a floor price in case prices drop from present high levels.

World prices now are about $5 more than the present frozen domestic price of $6.50 a barrel.

Worse Gloom For U.S.

Times News Services

WASHINGTON — Americans face further erosion of their standard of living, higher unemployment and perpetually higher energy costs, President Ford's economic report to Congress said today.

"The American economy was built on the basis of low-cost energy," he said. "This era has now come to an end." (See also Page 7).

The report said the decline in the economy was so steep in the fourth quarter of 1974 that the administration cannot promise a quick rebound this year.

But the president's council of economic advisers, which prepared the report, still expects the economy will "move on the road to recovery" in the second half of 1975, following another steep decline with high unemployment and high inflation in the first half.

"The most pressing concern of policy is to halt the decline in production and employment so that growth of output can resume and unemployment can be reduced," they said.

But the report left no doubt that the Ford administration has given up hope of bringing world oil prices anywhere near the lower prices of just 18 months ago. In fact, Ford said most domestic oil prices must be raised to encourage new investment in other costly energy sources.

Democrats in Congress say they will reject Ford's proposed $9 billion increase in defence spending and devote that sum to the victims of inflation, recession and poverty.

WORDPLAY

Send your own WORDPLAY, care of this newspaper.

INDEX

	Page
Births, Deaths	21
Classified	21-27
Comics	20
Entertainment	18
Family	16, 17
Finance	8, 9
Gardening	22
Prairie News	29
Sports	12, 13
TV, Radio	22

Battle Rages In Asmara

ADDIS ABABA (UPI) — Intense fighting erupted today in the streets of Asmara where hundreds of rebels in civilian clothes slipped past government troops trying to crush the Eritreans' 13-year-old independence struggle.

A massive airlift hauled out hundreds of U.S. and European nationals trapped since full-scale fighting erupted Friday.

Fearing the capital itself may come under attack, Ethiopia's military rulers sent hundreds of troops into the streets of Addis Ababa.

Beat Cartel Plan Pushed

Times News Services

WASHINGTON — A stringent energy austerity and development program was proposed for oil-consuming nations Monday by U.S. State Secretary Henry Kissinger.

Such a program, he said, could break the oil producers' cartel within two years.

The key to success of his program, he told an audience at the national press club, is keeping the price of oil high within individual consuming nations by means of taxes, quotas or tariffs.

He called upon Canada, Japan and western Europe to join with the U.S. in a timetable for the reduction of oil imports and prices and the development of alternative energy sources through the creation of new international consortiums.

The Kissinger proposal will be formally presented in Paris Wednesday to the governing board of the 15-country International Energy Agency (IEA).

Kissinger said the very existence of the IEA, which he proposed a year ago, gives him confidence that its members will agree to his proposal for a guaranteed floor price for oil, which, at the same time, would be a long-term assured price for the producing countries.

The new price would be substantially below $11 a barrel currently charged by the Organization of Oil Producing Countries but above the $3 a barrel that prevailed a year ago.

Kissinger said conservation measures and the development of alternative energy sources — gasified and liquefied coal, nuclear power and solar energy—eventually will force a reduction in prices.

But, he said, investments in developing these new sources of energy must be protected against a sudden reduction in oil prices by the OPEC countries.

Economic and financial experts of the major oil producing nations, meanwhile, will meet in Vienna on Saturday to prepare the first summit conference of the heads of state of the Organization of Petroleum Exporting Countries, an OPEC spokesman said today.

The experts will discuss the price situation and inflation, and a major topic is expected to be a statement by Kuwait Oil Minister Abdul Rahman Salem al Atiqi last Sunday that the continuing decline of the U.S. dollar might soon force OPEC to raise oil prices again.

U.S. BUYING DOLLARS

NEW YORK (Reuter)—In an unprecedented statement Monday, the chairman of the U.S. Federal Reserve Board, Arthur Burns, revealed that the U.S. Central Bank is buying dollars to support their value in currency markets.

This support action—buying dollars and selling other currencies—is designed to halt the dollar's recent decline in value on world markets. In the last few weeks, the dollar has fallen to record or near-record lows against several other major currencies.

Tremor Shakes Interior

CRANBROOK (CP)—Residents of southeastern B.C. reported that an earth tremor shook the area Monday evening.

Radio station CKEK in Cranbrook said it received about 50 calls from people in Cranbrook, Creston, Kimberley and Fernie saying that the tremor occurred about 6:30 p.m.

A Sparwood resident told the station the temor lasted about eight seconds.

There were no reports of injuries or damages.

A spokesman for the seismology department of the Dominion Astrophysical Observatory in Victoria said official reports of the magnitude of the tremor were not yet in, but it appeared to give a reading of about four on the Richter scale.

The spokesman said it was a "fairly small" tremor. "It was large enough that quite a few people would feel it, and it could cause some minor damage, but not much."

A report from Tokyo said a strong earthquake rocked the southern region of the Liaotung peninsula in northeast China on the Bay of Korea early this morning.

Japan's meteorological agency said the quake registered 7.6 on the open-ended Richter scale.

There were no immediate reports from China on the severity of the quake.

The Japanese agency said there was a related minor tremor on Japan's southernmost main island of Kyushu.

GM PROFITS PLUMMET 60%

Times News Services

DETROIT — Reporting its second worst profit performance in 13 years, General Motors Corp. has lowered its common stock dividend for the first time since 1946.

It took a one-two punch of an energy crisis and a recession to push the world's largest auto company from its top spot among U.S. industrial corporations.

It lost the profit edge to Exxon Corp. in 1973 and with the financial report it issued Monday, gave up its hold on the No. 1 spot in sales. Figures showed dollar sales in 1974 off 12 per cent but profits down 60 per cent from 1973's record levels.

The same energy crisis that sent GM skidding from the top of the mountain pushed Exxon, the world's largest oil company, to the first position. Exxon reported 1974 sales of $45.8 billion, compared to GM's $31.5 billion while GM profits of $950 million were not even close to Exxon's $3.14 billion.

Heath Quits After Upset Loss

Times News Services

LONDON — Former Prime Minister Edward Heath resigned today as leader of the Conservative party two hours after a matronly but tough-minded woman politician upset him in the first of three possible ballots for the leadership.

Heath's downfall came at the hands of Mrs. Margaret Thatcher, 49, education secretary in the 1970-74 Conservative government.

The voting was 130 for Mrs. Thatcher, 119 for Heath and 16 for the "no-hope" candidate, Hugh Fraser.

The vote represented a major political upset and humiliation for Heath, leader of the party for 10 years.

He had been forced to submit to re-election by mounting criticism inside the party that he had led it to defeat in three out of Britain's last four general elections.

But following a wave of last-minute support for him from other party big names, it had been widely predicted Heath would take a strong lead in the first ballot and might even win outright.

Heath's decision meant that Mrs. Thatcher became the front-runner in the ballot for party leadership. Should she win, she would become Britain's first woman prime minister if the Conservative party won the next general election.

Mrs. Thatcher is an Oxford-educated barrister and the mother of 21-year-old twins.

New candidates are expected to enter the next round of voting next Tuesday, and Mrs. Thatcher's vote might then fall away.

To win on the first vote she would have had to get 139 votes for an outright majority in the 276-member Tory caucus and take an over-all lead of 42 votes over Heath.

'Gut Approach' to Immigration

Times News Services

OTTAWA — After tabling his four-pronged immigration study in the Commons Monday, Immigration Minister Robert Andras said outside the House that "in the end, there's going to have to be a lot of intuition and gut approach to this."

Andreas told the Commons that the 570-page study was dsigned as a "foundation for constructive discussion on the role future immigration policy should play."

Public debate launched by the release of the study will form the basis of a new Immigration Act the government hopes to introduce by fall, he said.

"I don't think there is any doubt that there is a sense of urgency with regard to having thought out immigration policy at a time when the population of the world is increasing at a rate of 200,000 every day," he said outside the House.

Initial political reaction to the study was generally favorable.

Vancouver Mayor Art Phillips, a frequent critic of existing immigration policies, said the study indicates the federal government has listened to municipal complaints.

The study said that more than half of the new arrivals each year go to Vancouver, Toronto or Montreal. Overcrowding and social stress in the three cities will play an important part in setting new policy.

Opposition leader Robert Stanfield, while welcoming the study, questioned the government's decision to go ahead with immigration legislation while a broad population study still is under way.

Andrew Brewin (NDP—Toronto Greenwood) said the public attitude during debate of immigration policy must not be allowed to become narrow or bitter because of the current poor economic conditions.

Andras told the news conference the issue of racial tension, particularly in large cities, "might be quite contentious and difficult to deal with."

"But if it's there, it's there and we are not going to get rid of it by putting our heads in the sand."

However, he said he did not think the racial question "has reached such a state that we should let it dominate the discussion of policy objectives."

Andras said earlier Monday, when asked whether the paper would leave the government open to charges of racism, that "some will want to drag out of the background accusations of that sort."

RELUCTANT RABBIT at Beacon Hill Park appears overwhelmed at the high-ranking help as city parks administrator Cliff Bate tries to cajole him with handful of lettuce.

Typhoon Val Veers Away From Fiji

SYDNEY (UPI) — Typhoon Val veered away from the Fiji Islands today, leaving a trail of devastation through the Lau Islands, 200 miles east of Fiji.

The New Zealand weather bureau said the typhoon was expected to pass about 250 miles east of Norfolk Island — midway between New Caledonia and New Zealand's north island.

A weather spokesman said Val would pass too far east of the island to cause concern, but that strong winds and heavy seas could be expected in the Norfolk Island area for the next 24 hours.

Authorities said there were no reports of injuries, but dozens of homes were destroyed in the Lau Islands.

SOYUZ RECORD

MOSCOW (UPI)—The two Soyuz 17 cosmonauts Monday set a new Soviet space endurance record in their 23rd day aboard the orbiting Salyut 4 laboratory. Lt. Col. Alexei Gubarev and civilian flight engineer Georgi Grechko surpassed the 23 days and 18 hours spent aloft by the three Soyuz II cosonauts in 1971. On Sunday, they set a Soviet space record for the longest time spent in an orbiting laboratory. The U.S. Skylab 4 astronauts are the world record holders for time in space with their 84-day mission which ended in February 1974.

Firestone STORES

2882 DOUGLAS ST. 385-1404

SAVE $5 ALIGNMENT with 40,000 MILE GUARANTEE
CLIP AND SAVE
Expires March 31, 1975

SAVE $3 ON THE EXTRA-LIFE 36 MONTH GUARANTEED BATTERY
CLIP AND SAVE Expires March 31, 1975

STATIC WHEEL BALANCE $1.77 per wheel
static wheel balance . . . for a smoother more comfortable ride.
CLIP AND SAVE
Expires March 31, 1975

SAVE $3 ON BRAKE OVERHAUL FOR DATSUN, TOYOTA, VW
CLIP AND SAVE
Expires March 31, 1975 361

Barrett Lied: Grit

Continued from Page 1

put his own job on the line and resign if proven incorrect.

The Liberal leader likened the case to the Watergate scandals in the U.S. and to the Profumo case in Great Britain.

Premier Barrett said however, the judgment completely vindicates his actions in the dispute.

"The judge's decision has cleared my actions completely," he said.

Barrett referred tb a section of the transcript which said "no agreement with legal consequences was entered into at that meeting on Oct. 27." (The meeting with egg producers one day after Barrett met with the board to discuss charges the board planned to make against Kovachich.)

"Rather," said the judgment, "the meeting was simply an opportunity for the defendants to express their dissatisfaction with the government at which time they were given assurances that certain government policies would be implemented to meet their complaints."

Barrett said if the judge ruled no legal agreement was made at that meeting it means he could not have ordered the board to take any action.

Asked about another section of the transcript which said Barrett instructed the board to implement a set of demands prepared by the producers previous to the two meetings, Barrett said: "I'd have to see that in context before I'd comment."

"All I can say is he proved there was no agreement reached in my office — so I couldn't have forced them (the board members) to do anything," he said.

The premier said he had no intention of launching a civil suit against Anderson for calling him a liar.

"I'll take no part in that person's childish political behavior," he said, adding that condemnation of characters and he had no intention of responding.

Agriculture Minister Dave Stupich, who was at the meeting between board members and producers in Barrett's office, said he had never denied meeting with both sides and "if that's intervention then I intervened."

Socred spokesman Bob McClelland (Langley), who led Socred attack on Barrett after Anderson raised the issue in the house charged today "a cloud of mistrust hangs over the premier's office.

"I have said from the outset that the question is not chickens, eggs, farmers or marketing boards.

"The question which confronts the people of B.C. is the honesty of this government and most especially, the honesty of this premier," said McClelland.

The transcript of Hinkson's judgement said the northern interior egg producers met Barrett in his office on Oct. 27, 1972 and presented a list of demands drawn up previously which included a larger share of the local market for those producers and an opportunity to grow with that market.

Hinkson goes on to say. "Mr. Barrett indicated that he had instructed the board to implement the demands set forth in the document that had been prepared on behalf of the northern interior producers."

OAK BAY RELAXES BYLAW SO GARBAGE CAN BURN

Continued from Page 1

hiele Branch testing station, will take bundled brown paper bags and flattened cardboard cartons, and clean empty jars or bottles in addition to flattened tins.)

Apartment dwellers and home owners not able to take advantage of recycling, burying and burning will be offered plastic garbage bags which they may leave at a temporary holding dump in the municipal yard at the foot of Elgin Street.

When it will come likely will be decided at a meeting of the employers regional bargaining committee slated for this afternoon.

Ross added he did not understand the union's action, "unless it is to get further raises based on a price-leading type of settlement in the city. I find it rather exasperating."

Under the proposed settlement, teaching aides would have got the largest increase, equal to 37 per cent to a base of $3.94 an hour, while clerk-typists would go up to a similar base from $2.94.

Stavdal said the bargaining atmosphere changed Monday, following a meeting Sunday of CUPE representatives in the capital region at which the decision to form an area bargaining group was endorsed.

Local 50 president Jim Walker said the union bargaining group is "falling into place" and will be completed in a day or so. Its first move will be to inform the municipal employers joint bargaining committee of its existence and its readiness to meet "at any time, any place."

There will be at least 16 persons in the CUPE group, or two from each bargaining unit.

There were mediation meetings set for today and Wednesday on behalf of CUPE workers in Esquimalt and Sidney, the outcome of which will affect the timing of lockout action throughout the area.

CUPE outside workers continue to picket city hall, Provincial Court and Police buildings on Centennial Square, besides Memorial Arena, the municipal yard and Johnson Street bridge.

They were also considering moving to picket the Queen's Printer building and provincial government employees' cafeteria, sources of the most waste from the legislative precinct, where scrap paper and garbage is accumulating.

Walker said pickets there would not interfere with B.C. Government Employees Union as persons employed in the two locations are represented by outside unions.

Walker took issue with a statement by Victoria Mayor Peter Pollen Monday in saying CUPE outside workers had not told the city what salary demands were made during bargaining.

"Gilmour agreed what we told them was a sufficient offer for the city to work on, so what Pollen is saying is a bit of a white lie," Walker said.

Before a lockout occurs, the school district hopes to give a day's notice to parents enabling them to make arrangement for children who would otherwise be at home during parents' working hours.

At least one school — George Jay — is organizing child care through its Home and School Association.

Chilly Response On Chile Story

WASHINGTON (AP) — United States State Secretary Henry Kissinger has reacted angrily to a published report that he misled a Chilean diplomat about Central Intelligence Agency activity against the government of the late Chilean President Salvador Allende.

The Washington Post said that Orlando Letelier, the Chilean ambassador to the United States under Allende, says that Kissinger personally assured him in 1971 that the CIA was not involved in Chile.

In the aftermath of Allende's ouster, the Ford administration "has acknowledged that CIA funds were used to support opposition political parties and press groups in Chile.

At a National Press Club luncheon Monday, Kissinger said he found it "amazing to see on the front page of a major American newspaper a totally unsupported story."

The most exciting new luxury hotel in Western Canada.

It's elegant *and* exuberant. Sophisticated and extraordinarily alive! With 697 guest rooms. Noteworthy lounges and restaurants, including the incomparable Truffles. An enormous ballroom. Loads of meeting rooms. And simply spectacular views, from everywhere, of harbour, mountains and sky. All in the very heart of downtown.

HYATT REGENCY VANCOUVER

655 Burrard Street, Vancouver 1, British Columbia. Call your travel agent or phone: (604) 687-6543. In Calgary and Edmonton: Zenith 08645. In Winnipeg, Ottawa and Montreal: Zenith 00300. Cable: HYATT REGVCR. Telex: 045-5475.

the weather

Clear and cold weather was the rule over most of northern B.C. today with sub-zero temperatures in many communities. Over southern regions some cloud and snowflurries persisted. A stationary low pressure centre off the coast of Washington state will maintain its position for the next few days. Little change from present conditions is therefore anticipated for most regions.

DOMINION PUBLIC WEATHER OFFICE 10 A.M. FORECASTS

Valid 'Til Midnight Wednesday

Greater Victoria: Today and Wednesday, cloudy with a few sunny intervals. Isolated flurries. Highs both days near 40. Lows tonight near 30.

Lower Mainland: Today and Wednesday, cloudy with a few sunny periods. Isolated flurries. Highs both days 35 to 40. Lows tonight 25 to 30.

East Vancouver Island: Snow advisory cancelled today and Wednesday. Cloudy with a few sunny periods. Isolated flurries. Highs today in the mid thirties. Lows tonight near 25. Highs Wednesday near 40.

North and West Vancouver Island:. Gale warning continued for waters adjacent to northern Vancouver Island. Today and Wednesday, cloudy with a few sunny intervals. Isolated flurries. Highs both days in the upper thirties to mid forties. Lows tonight in the mid to upper twenties.

TEMPERATURES

	Max.	Min.	Prcp.
Yesterday			
Victoria	48	36	trace
Normal	47	38	—
One Year Ago			
Victoria	47	45	trace
ACROSS THE CONTINENT			
St. John's	12	—6	.01
Halifax			
Halifax	15	B10	.10
Montreal	9	—14	—
Ottawa	12	—11	—
Toronto	25	6	—
Churchill	—15	—22	—
The Pas	—1	—18	—
Alert	—19	—24	—
Cambridge B.	—3	—10	—
Resolute Bay	—6	—15	—
Thunder Bay	14	9	—
Kenora	24	22	.17
Winnipeg	26	1	.13
Brandon	13	—9	.03
Regina	7	—21	—
Saskatoon	3	—31	.01
Medicine Hat	—3	—30	—
Lethbridge	—7	—11	.01
Calgary	—7	—22	—
Edmonton	—9	—32	—
Penticton	25	16	.01
Crambrppl	12	1	—
Castlegar	27	20	.01
Vancouver	38	27	.01
Prince Rupert	29	10	—
Prince George	5	—6	—
Kamloops	12	8	.01
Revelstoke	19	5	—
Fort Nelson	—14	—37	—
Peace River	—12	—38	—
Whitehorse	—20	—41	—
Fort St. John	—18	—28	—

World Temperatures: Athens 39, 50; Rome 46, 50; Paris 36, 52; London 41, 41; Berlin 30, 36; Amsterdam 32, 39; Brussels 32, 41; Madrid 37, 54; Moscow 21, 27; Stockholm 30, 37; Tokyo 34, 41; Hong Kong 72, 75; Singapore 75, 90.

U.S. Temperatures: Anchorage—5, 10; Detroit 24, 34; Chicago 32, 30; New York 40, 20; Miami 79, 72; Boston 37, 7; Washington 41, 28; Los Angeles 58, 49; San Francisco 55, 48; Las Vegas 57, 34; Phoenix 65, 45.

CITY'S WEATHER RECORD

Sunshine February	4.1 hrs.
Last February	3.2 hrs.
Normal (30 Years)	6.9 hrs.
Sunshine, 1975	52.9 hrs.
Last Year	92.8 hrs.
Normal (30 Years)	77.6 hrs.
Precipitation February	trace
Last February	2.34 ins.
Normal (30 Years)	.35 ins.
Precipitation, 1975	5.08 ins.
Last Year	8.64 ins.
Normal (30 Years)	4.53 ins.

Sunrise, Sunset Wednesday (Pacific Standard Time)

Sunrise 7:38 Sunset 17:18

TIDES AT VICTORIA HARBOR

	Time H.M.	Ht. Ft.	Time H.M.	Ht. Ft.	Time H.M.	Ht. Ft.	Time H.M.	Ht. Ft.
4	08.15	9.2	16.45	2.8				
5	08.50	9.0	17.45	2.5				
6	02.45	8.2	04.45	8.4	09.45	8.9	18.15	2.4
7	04.15	8.5	05.50	8.3	10.40	8.7	19.05	2.3
8	04.55	8.4	06.45	8.1	11.45	8.6	19.40	2.3
9	05.15	8.2	07.40	7.8	12.40	8.5	20.15	2.4
10	05.20	7.9	08.15	7.4	13.05	8.3	20.55	2.6

TIDES AT FULFORD HARBOUR

	Time H.M.	Ht. Ft.	Time H.M.	Ht. Ft.	Time H.M.	Ht. Ft.	Time H.M.	Ht. Ft.
4	01.20	9.4	04.40	8.9	10.00	10.7	18.05	2.7
5	02.45	10.1	06.30	9.4	10.50	10.3	19.00	2.6
6	03.45	10.6	08.20	9.5	11.45	10.0	20.00	2.5
7	04.30	10.9	09.20	9.2	12.45	9.7	20.45	2.5
8	05.00	10.9	10.05	8.9	13.45	9.6	21.20	2.6
9	05.20	10.8	10.35	8.6	14.40	9.5	21.55	2.8
10	05.50	10.7	11.10	8.1	15.30	9.4	22.30	3.0

TIDES AT SOOKE HARBOR

	Time H.M.	Ht. Ft.	Time H.M.	Ht. Ft.	Time H.M.	Ht. Ft.	Time H.M.	Ht. Ft.
4	00.00	6.3	07.25	9.3	15.55	3.0	23.00	6.6
5	01.00	6.9	08.05	9.3	16.55	2.7		
6	01.00	7.2	02.15	7.3	08.45	9.3	17.50	2.5
7	01.00	7.4	04.00	7.6	09.55	9.3	18.30	2.4
8	02.25	7.7	05.30	7.7	10.50	9.3	19.00	2.8
9	02.25	7.8	06.10	7.5	11.40	9.3	19.50	2.6
10	02.15	7.9	07.10	7.1	12.40	9.3	20.15	2.9

Our pager is different.

When you get a B.C. Tel Pocket Pager you're connected directly with the B.C. Telephone System. That's unique.

Because with our system you're given a special phone number. And when someone dials that number your Pager beeps in seconds. (Unless of course you have switched it to "Mem-O-Lert" which stores the signal until you're ready for it.)

The B.C. Tel Pager is available in Greater Vancouver, Victoria, Kamloops and Prince George.

For further details and information on monthly rates contact our B.C. Tel business office.

Our Pager. It could be in your hands.

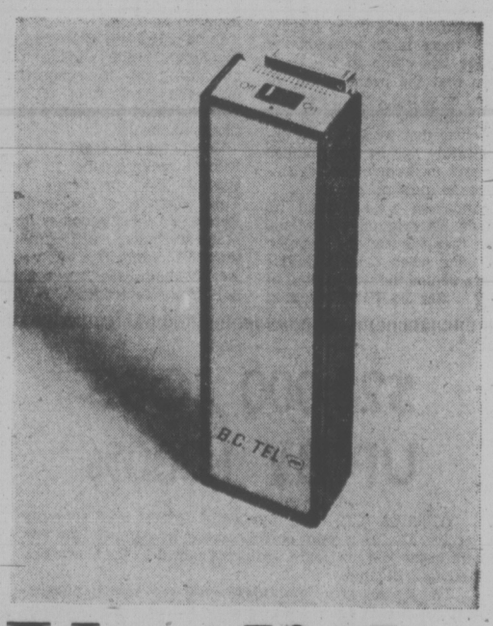

B.C. TEL

You dial it direct.

Gloomy January Marked By Only Infrequent Sun

Only 48.8 hours of sunshine were recorded during the month of January, 21.9 hours less than normal.

The month-end weather summary compiled by the Gonzales Observatory reports Jan. 26, when the sun shone for a total of 8 hours, was the sunniest day since Oct. 29, when 9.1 hours was recorded.

Weather conditions were warmer, wetter, duller and windier than normal, and a record-breaking 52.1 degrees, recorded Jan. 23, surpassed the highest temperature for that day set in 1906.

Victoria's only real snowfall was also in January and a total of 5.5 inches of snow was measured Jan. 11. Total precipitation for the month 9.55 inches.

A new 12-hour intensity rainfall record for the month was set at 1.63 inches the night of Jan. 11 and 12.

Winds of gale force strength were recorded on eight days during the month, with the maximum hourly velocity registered at 44 m.p.h. Jan. 8 and peaks gusting at 65 m.p.h. on Jan. 5.

Mean daily wind speed of 30.8 m.p.h. on Jan. 5 was the highest for January since 1950 when the record 31.5 m.p.h. was set.

Fog was reported during two days, Jan. 17 an 19, and there were no thunderstorms last month.

The weather forecast for Wednesday and Thursday calls for cloudy skies with the chance of some sunny periods.

No precipitation is expected and temperatures should be cool, ranging from the high 40s to the low 30s.

SEEDS SHORT

The increase in the popularity of kitchen gardening and the decrease in the number of seed producers are causing a shortage of seeds, local retailers said Monday.

One seed retailer blamed the jump in seed demand on the high cost of food.

David Sims of Woodward the Florist on Fort said there are some suppliers who fill only half his orders and some seeds can not even be obtained.

A spokesman for Buckerfield's on Pandora expects a substantial increase in seed prices this year, up from about 25 cents a packet to about 39 cents.

Even though seed shipments are running about three weeks behind schedule, it is too early to say whether there will be shortages, he added.

DONATH . . . and wounded eye

Teaching's Too Tough

Barry Donath, a former Olympic shotputter who has worked as a pub bouncer in London, England, finds teaching at Castle Frank High School in Toronto too tough for him.

The six-foot-four, 210-pound teacher is quitting after nearly losing an eye when punched by a Grade 9 student he was evicting from class for using obscenity.

"It took 16 stitches to close the wound.

Passengers Recovering

COPENHAGEN (AP) Danish doctors today released 96 of the 144 Japanese treated in hospital for food poisoning caused by a ham omelette served on a chartered Japan Air Lines jumbo jet.

Another 20 or 30 are expected to be released Wednesday.

SAANICH WATERLOO MET

A Saanich resident who complains his property is invaded by hordes resembling "Napoleon's army during the retreat from Moscow" will have them diverted.

In a letter to council Monday, Capt. C. H. Shaw of 3972 Tudor said "a constant parade of pedestrians, horseback riders and trail motor cyclists" use his property as access from Konukson Park and Tudor.

He asked for signs warning the intruders they were on private property. Council went one better.

On the recommendation of municipal engineer Cliff Warren a footpath will be made slightly west of Shaw's property between 3950 and 3940 Tudor. Cost will be about $500.

The Sound of Music . . . And the Beat of Victory

Music hath charms . . . to push a basketball team to victory. The Oak Bay Secondary School band proved this twist on the adage when they gave a brassy boost to the team when it played North Surrey.

There might be a little dispute between the coach and the bandmaster as to which group of students played better, but there was no doubt about the outcome which saw the local cagers squeak to a 63-59 win.

HOME OWNERS AND TENANTS

Now you can have the highest quality home insurance at competitive rates and pay your premiums in easy, equal monthly instalments through your bank, no interest or carrying charges.

"Insurance is our business . . . not a sideline"

HARBORD INSURANCE LTD.

VICTORIA 386-8441 VANCOUVER 687-8887 EDMONTON 424-0347

Office Telephone Bugged, MP Says

OTTAWA (UPI) — A Conservative member of Parliament Monday called for an investigation into the bugging of his office telephone.

Erik Nielson told the Commons that earlier Monday afternoon he had just terminated a call to a constituent from his office when "there was after that a disconnect and then I hear to my surprise a repeat of my comments and those of my constituent."

The conversation playback continued for about 10 seconds and Nielsen said "the repeat was speeded up. It sounded like a 33 record being played at 45."

"Now that was not my imagination, nor was it an echo. I heard it."

He asked Speaker James Jerome to investigate the telephones of all members of Parliament to determine "the possible monitoring or tapping of members' telephones."

Jerome said he hoped there was "some sort of technical explanation for the phenomenon which occurred" and promisted a report soon, either to Neilsen or the Commons.

CKLG Picket Charged

VANCOUVER (CP) — Two assault charges were laid Monday against a union representative in connection with the strike at radio station CKLG.

Richard Hughes, business agent for Local 636 of the Canadian Union of Public Employees, is to appear in provincial court Feb. 13 on the charges of common assault, laid by Larry Sell, the station's news director, and Peter MacIntosh, the station's engineering manager.

The charges arose from two incidents Saturday. One occurred when strikers attempted to keep management personnel from crossing into the station through a picket line set up by 30 people.

The CUPE members walked off the job Saturday seeking a first contract.

capital scene

The General Executive Committee of the Socialist Party of Canada will meet tonight at 8 o'clock at 959 Darwin Ave.

Ben Aghassian will speak at a meeting of the Alliance Francaise of Victoria Wednesday, Feb. 5, at 7:45 p.m., at the Windsor Park Pavillion.

The Arbutus Toastmistress Club will meet Thursday, Feb. 6, at 8 p.m., at Carnarvon Park Centre.

The Victoria Parliamentary Study Group will meet Tuesday, Feb. 11, at 7:30 p.m., in Room 4, 819 Fort St.

The Ladies' Auxiliary to Branch No. 91 the Royal Canadian Legion Pacific Command, will meet Wednesday, Feb. 12, at 8 p.m., at the auditorium and will hold its pot luck luncheon Friday, Feb. 14, from noon to 2 p.m., at the auditorium.

3 feet for your two legs to San Francisco.

Fly Western from Vancouver and get more for your money than just a seat.

Only Western gives you First Class Legspace with every seat. On every flight.

And complimentary Champagne to every adult.

Plus the best on-time record in the industry. Number 1 in 1972 and 1973. And latest figures show us Number 1 in 1974. (The C.A.B. selects the leading 100 U.S. city pairs for measuring on-time performance. We fly between 13 of these pairs, which represent 34% of our nonstop flights operated.)

Just 3 of the ways you get more for your money when you fly Western.

Your Travel Agent knows — just say you want to fly Western. Or call us toll-free at ZE-6740.

Lv. VANCOUVER:	Arr. SAN FRANCISCO:
10:20 a.m.	1:20 p.m. Thru-Jet
5:05 p.m.	7:05 p.m. Nonstop

Western Airlines
Hawaii/Alaska/Canada/Western USA/Mexico

Victoria Times

TUESDAY, FEBRUARY 4, 1975

GORDON BELL, Managing Editor | STUART UNDERHILL, Publisher | GEORGE OAKE, Editor

High, Wide and Hypocritical

The Canadian consumer is so used to being ripped-off, put down and generally out-foxed by a few industries in connivance with government that hardly a ripple occurred when six Canadian airlines flying north Atlantic charters submitted identical estimates of the lowest prices they could fly passengers to Britain this year. Not only does the federal government acquiesce in airline price-fixing, it encourages the practice.

Transport Minister Jean Marchand admits the Canadian Transport Commission is fully aware of airline price proposals before it opens any of the bids, adding the rates are submitted separately not so much to give an appearance of competition, but simply because each airline was responsible for its own submission. In effect the increases will mean an 11 to 13 per cent hike in trans-Atlantic charter fares, depending on the season. Identical bids would suggest that all six airlines have the same operating costs. That is not the case. A Boeing 747, used by Air Canada costs at least 20 per cent less per seat mile to operate than smaller Boeing 707s and DC-8s used by other carriers.

Most galling, however, is that Wardair — one of the six trans-Atlantic charter carriers — wanted lower rates but was dissuaded by other airlines, notably Air Canada. British trans-Atlantic charter carriers, which land in Canada, and are thereby forced to abide by the Canadian rates, say they could fly the route for 30 per cent less than the new proposed rates of the Canadian carriers.

Meanwhile, the Canadian airlines have launched an advertising campaign saying what a bargain their charter fares provide. And Marchand — the man who admits Canadian transportation policies are in a mess — says: "The way our law is constituted, there is no way we can do anything to prevent collusion among the airlines and, at this point, there seems to be no reason why we should try."

Under the rules of the game the lowest overseas charter rate submitted by a Canadian airline becomes the effective rate for domestic and foreign carriers.

If the CTC goes along with the airlines on charter fare schedules, what is it doing in other transport areas? The same government that prosecutes sugar refineries for price-fixing openly admits price-fixing and collusion in the airline industry, claiming it can do nothing about it. Why hasn't the combines investigation branch been instructed to look into the matter? In the U.S. the justice department is considering challenging minimum price guidelines for trans-Atlantic charter fares adopted by the U.S. Civil Aeronautics Board on the grounds they may be in violation of anti-trust laws and are seriously inflationary.

As long as the CTC is in the saddle, such an action in Canada would be unthinkable. It has been suggested the CTC should be disbanded and replaced by a regulatory body that has the public interest as its guiding principle. While we grow old waiting for such a measure, it would at least make justice appear to be done if the fare increase was rescinded and the combines investigation branch had a close look at the identical bids from six airlines. Of course the government will do none of these things as it continues to stand up for free enterprise, in the petroleum industry, in the agriculture industry, in every industry but the transportation industry. Some free enterprise, some government.

Tougher Laws for Roaming Dogs

A three-year-old boy is mauled to death by a roving pack of dogs in Lac La Ronge, Sask. A 2½-year-old girl is mauled by dogs in Mission, B.C. a week later. It doesn't take an alarmist to realize that uncontrolled dogs are a menace that could provoke numerous tragedies. In the Greater Victoria area there are an estimated 7,000 to 8,000 dogs. Most of this number are friendly and controlled by their owners. But packs of dogs have almost wiped out sheep farms in the neighboring areas and farmers can do nothing about it under law.

A child could be next. Yet under the Canadian criminal code dogs are explicitly protected, and anybody wilfully wounding or killing a canine is subject to a $500 fine or six months in jail. Following amendments to provincial laws last year dogs can no longer be killed for errant behavior. Federal law allows a plaintiff to take dog owners to civil court and try to collect damages for the canine's misdeed. But that would be of little succor to parents who had lost a child or had to watch their disfigured offspring try to cope with the world.

British Columbia needs tougher laws relating to dogs running loose. Packs of dogs running loose should be rounded up and their owners heavily fined. If a pack of dogs is proven to be wild they should be shot. While only domestic animals have been killed and worried in the Victoria area, the tragedies of Mission and Lac La Ronge could happen here.

TOM WICKER

Dick Nixon Wasn't Only One

During the long Watergate ordeal, Richard Nixon and some of the men around him frequently insisted that whatever they might have done that was questionable was no worse than what other presidents and administrations had done in the past.

That is not much of a defence, even if it could be demonstrated as fact, but substantial new charges do suggest that President Lyndon Johnson used and profited by illicit wiretaps in the election campaign year of 1964.

These are reported to have been aimed at activities within his own party, particularly those of Martin Luther King and Robert Kennedy, the former attorney-general, who was considered by Johnson a rival for party leadership in the summer of 1964.

The Washington Post, quoting an interrogation of a former FBI agent by the senate Watergate committee, said that Johnson kept tabs on what was happening at the Democratic national convention at Atlantic City through wiretaps and bugs planted in the hotel rooms of King and in a storefront civil rights headquarters.

Goldwater Bugged?

Civil rights was a major issue of the time, and the seating of a black Mississippi delegation was the major convention controversy. Kennedy had strong black support, so the disreputable eavesdropping could have given Johnson a variety of information helping him to control the convention. The agent's interview with the Watergate committee has never been released, since that committee was not empowered to look into the 1964 election; but Senator Howard Baker of Tennessee, a member of the committee, has confirmed the Post's account of it.

That account, moreover, lends credence to Senator Barry Goldwater's belief that, as Johnson's Republican opponent, he was wiretapped in 1964; and to Nixon's charge that when he was running against Hubert Humphrey in 1968, Johnson — still in the White House — eavesdropped on the Republican candidates.

And it is particularly ironic that the 1964 tapping is said to have involved both King and Robert Kennedy — since the latter, as attorney-general, had ordered an earlier tap on King because of charges that a Soviet-connected Communist was in the civil rights leader's entourage.

Reports of these reprehensible activities are not much of a surprise to those who have contended all along that Watergate was not the isolated act of a few

RICHARD NIXON
. . . don't spare LBJ, JFK

unprincipled or "overzealous" men — that it was, instead, part of a long-developing pattern of surveillance, deception, interference and illegal activities by a virtually unchecked executive operating in secrecy; and that what was done in the name of "national security" all too often had been ordered for self-serving political reasons.

The Atlantic City episode, if true, was precisely in that pattern. Needing party unity and political information — Johnson was at that time virtually paranoid about the threat to him he thought Robert Kennedy represented — the president is said to have ordered the FBI to conduct illicit surveillance and wiretapping. The cover story then was devised that this was necessary to prevent possible violence, disruption and other threats to the convention and the nation.

(This was well before the urban riots, the college demonstrations, the peace marches and the other protests and disturbances of the later 1960s. Those who attended the uncontested Atlantic City convention will recall it as one of the dullest ever held by either party.)

The reports of the Atlantic City matter are particularly timely, since the new senate special committee to investigate the so-called "intelligence community" is empowered to probe the FBI as well as the Central Intelligence Agency. The beginning of some illegal domestic operations by the CIA also has been charged to LBJ in some reports, so the committee clearly has an investigative responsibility that cuts across party lines, and one that can hardly be seen as merely another Democratic effort to "get" Nixon.

No Better Time

The alleged abuses of the Johnson administration, as well as the demonstrated abuses of Watergate, also make the tacit point that the committee has no reason to spare the Truman, Eisenhower or Kennedy administrations in its belated effort to find out what's been going on under cover.

In the cold war and national security hysteria that has distorted American life since the Second World War, it is reasonable to suppose that plenty might have been going on in all administrations of both parties. There will never be a better time or a more sympathetic public attitude for finding out the truth, fixing responsibility for abuses, and fashioning safeguards to protect American citizens against their own government.

But "reforming" or "re-organizing" or "overseeing" existing agencies like the FBI and the CIA may be incomplete answers to the deeper questions at the heart of the senate committee's inquiry. Can a free society tolerate powerful secret police forces whose primary concern is "national security" rather than the rule of law? If so, should any president be able to command them directly?

BRUCE HUTCHISON

When Will They Tell Truth?

At last some good news from Britain, though it has been noted by Canadians, despite its immediate relevance to their own business. The latest statement by Chancellor of the Exchequer Denis Healey is so extraordinary, considering its source, as to deserve quotation in full.

"It is far better that more people should be at work, even if that means accepting lower wages on average, than that those lucky enough to keep their jobs should scoop the pool while millions are living on the dole. That is what the social contract is all about."

At first glance this advice seems like the muttering of some antique Colonel Blimp in a Punch cartoon. If a member of the Canadian government had said anything of the sort aloud he would have been denounced as the enemy of the poor, an apostate Liberal, perhaps a disguised Conservative, and thrust upstairs into the senate before now. But the British politician who favors a lower average wage, if necessary to save Britain from disaster, is a certified socialist, a dedicated reformer of the highest credentials.

Sick Joke

For a Canadian equivalent you would have to imagine the New Democratic Party endorsing the national chamber of commerce and breaking with the Canadian Labor Congress or, in a wilder flight of fancy, the house of commons reducing its own salaries.

Healey's news is good all the same. The British government, unlike its contemporaries, has begun to repent its earlier, impossible promises and reconcile itself to the facts of life which neither socialism nor any other ideology can suddenly change.

It does not follow, of course, that Britain, or even its government, will accept the chancellor's advice. It does not follow, either, that average wages will be reduced except by the indirect method of paying them in a devalued currency. But it certainly is true that the social contract will soon be a sick joke, and not unlikely inflation and unemployment will continue to rise at their present rate. Even debt to the generous Arabs, piling up for later repayment, can only postpone the day of reckoning and make it worse in the end.

Canada's situation is different in degree, though not in kind. Looking at Britain, an honest Canadian could rightly say that but for the grace of God, and half a continent of treasure, there go I. If Britain has long tried to eat its cake and have it too, with familiar consequences, we are better off only because our cake is larger, and assuredly our genius did not create it.

Yet we are told by our government, every day, in every speech, that our

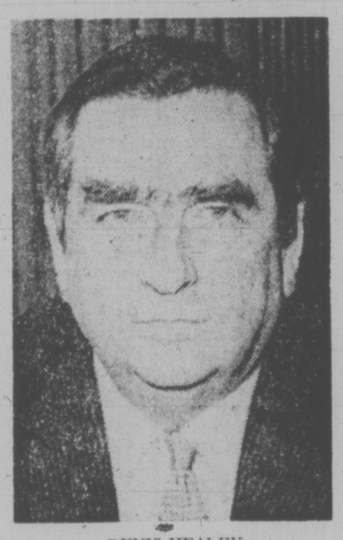

DENIS HEALEY
. . . piece of sunny news

resources have been better managed than those of any nation on earth. The Economic Council's chairman says, on the contrary, that our management has been deplorable and "our forward planning is poorer still."

Leaving aside this odd quarrel between the government and its experts, we can see that Healey's advice — not in detail but in principle — applies to Canada just as effectively as to Britain. We, too, have been raising our production costs and prices sky-high by wages, profits and mismanagement generally, also vastly increasing our foreign debt to the Arabs and others for future repayment by means unknown.

In Canada, however, no politician has yet been as candid as Healey with the people. None has so publicly confessed the errors of socialism. But it is quite wrong and stupid to discuss these problems in merely ideological terms with easy hindsight and cheap sneers, as if the answers could be found, overnight, by a change of government, men and labels.

The social contract in Britain, or "consensus" now being sought in Canada, is something far deeper and more subtle than that. It cannot be written as a scale of wages and profits, an economic document, a national budget or another philosophical soliloquy from Trudeau. It cannot be written at all. For the only cement that holds a society together is an unwritten, unspoken and instinctive contract between nameless human beings in their behavior, their own small affairs, among themselves.

Social Contract

No government can enforce such a contract under any law in a free society, and if the attempt is made the society ceases to be free. Healey says that a limit on British wages, costs and prices is "what the social contract is all about." With due respect to him, it is not, as he surely knows.

The contract must go farther than any formula, however wise and just in words, or it is no meaning as a state policy, a practical business arrangement or even a theory. It must govern the daily habits of the ordinary citizen by his and her consent. If the consent is missing there can be no real contract, only pious sermons of which we have heard more than enough already.

Because the vital element has been diluted lately in Britain, Canada and elsewhere, because the inner glue of society has been leaching out, we have achieved our present ghastly mess. To cure it we shall need more than laws or sermons and, very late in the day, must look beyond governments to ourselves, a painful experience for most of us.

That, one supposes, is what Healey has tried to say with notable courage in a Labor party man. When will any Canadian politician, of any label, have the same courage to tell us the same truth?

letters

Double Talk?

I was very surprised when I read the article Mincome Probe Planned in the Times (Jan. 28). Human Resources Minister Norman Levi was reported to have said that some recipients of Mincome had put their assets in non-income producing accounts in order to show a lower monthly income. This procedure, however, was suggested by the government at the inception of the scheme. Confirmation of this was given by Jack Scott of the Times in an article he wrote on the subject, after discussing it thoroughly with Premier Dave Barrett and the top officials at Mincome. I quote from the article, which I have before me as I write:

"It does not matter one little bit how much cash or how many possessions a couple may have. You could have two cars, a swimming pool and a nine room house. You could have $10,000 or $100,000 in the bank. The Mincome people couldn't care less. All that Mincome care about is your actual income. This simply means that, to qualify for the full amount you'll put that cash in a bank no-interest chequing account (or a sock) rather than in a savings interest-paying account."

I personally met with a top official as late as last August to discuss some aspects of Mincome on behalf of a group of people I represent. At this interview I produced a copy of Jack Scott's article and was assured that the information it contained was factual. Now Mr. Levi talks of taking action against people who did what he told them to do.—Art Casson, 679 Baxter Avenue.

Teachers Reply

On Friday, Jan. 24, the Times carried a story headlined Big Crisis in the 3 Rs, Teachers Tell Trustees. I wish to correct that misinterpretation.

The Greater Victoria Teachers' Association made a presentation to the Greater Victoria school board regarding learning conditions and the state of libraries in this district. Trustees asked questions about what they felt were "declining standards and a lack of literacy among students" and were informed that those comments more appropriately described only a minority of students.

Teachers in this district continue to have high expectations for students and work unceasingly to provide quality education to their students.

I feel that the points made in our presentation were missed in the article and I trust that you will read our brief to discover what we were really saying.—Mavis DeGirolamo, President.

60 YEARS AGO

From the Times of February 4, 1915

OTTAWA — Parliament opened at three o'clock this afternoon. The governor-general, his royal highness the Duke of Connaught, read the speech from the throne which mentioned the fact that "the people of Canada have given most abundant and convincing evidence of their firm loyalty to our sovereign, and of their profound devotion to the institutions of the British empire." It is also stated that a contingent of 30,000 Canadians has been safely transported to the British Isles, and it is expected they will soon be in the field against German soldiers.

VICTORIA TIMES, established 1884, is published every afternoon except Sunday by the Times Publishers, Limited, 2621 Douglas Street, Victoria, B.C. Second class mail registration No. 0625. All undelivered copies and notices of change of address to be sent to the above address. The Canadian Press is exclusively entitled to reprint the local news published herein.

Liquor Store Pot?

THE GLOBE AND MAIL

The Canadian Criminology and Corrections Association is not the sort of organization that leaps impulsively to conclusions. The policemen, judges, corrections officials and others who make up the membership of the association are simply not the type to pick up a wild, radical cause and run with it.

When a body such as this calls upon the federal government to change the laws dealing with marijuana so that it can be sold legally through government stores, it is not an opinion to be regarded in quite the same manner as a petition from the residents of Rochdale, where a degree of personal commitment might interfere with a detached, judicial examination of the question.

The association suggests that marijuana and hashish could be sold through stores in much the same way as liquor, with a number of advantages. Their hope is that this would help drive organized crime out of the marijuana business; another is that the profit made by government in selling marijuana could be used to finance research, education and treatment in the area of alcohol abuse.

"It's better than letting it go into the coffers of organized crime," said William McGrath, association president. As long as cannabis is illegal, he pointed out, the market will be supplied by criminals. He added that there was no conclusive evidence as to the harmful effects of marijuana.

The association recommendation will go forward as a brief to the Senate standing committee on legal and constitutional affairs (now reviewing proposed legislation to take cannabis out of the Narcotics Control Act and put it in the Food and Drug Act), presumably with the idea of inducing the government to go beyond its present modest objective and completely decriminalize possession of the "soft drugs" of marijuana and hashish.

The brief repeats a message that the association directed to Health Minister Marc Lalonde last November, evidently with little visible result. Two or three weeks later, as Mr. Lalonde introduced his plan to lift marijuana and hashish offences from the Narcotics Control Act, he told reporters that the proposed legislation to soften penalties did not imply that cannabis use was viewed with any less disapproval by federal officials. And he noted that the fine for simple possession still carried with it a criminal record.

Do some people cling so fearfully to this arrangement as though to relinquish it would be to sink into a morass of drug-inspired orgies from which our society would never recover? The Criminalogy and Corrections Association talks of organized crime and the need to fight the menace of alcoholism, but perhaps it is doubtful that such a look at the situation will cut much ice with Mr. Lalonde.

'The Romantic Rebellion': Another tranquillizing view of western civilization

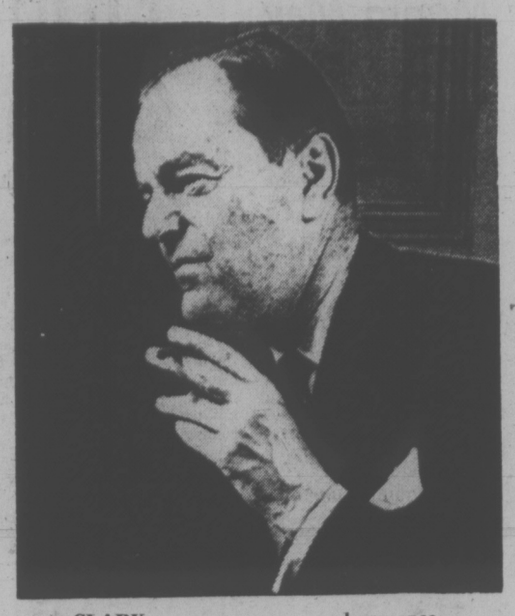

CLARK . . . reassurance and romance

High Culture and Moral Uplift

By HILTON KRAMER
New York Times

For those of us who found the celebrated "Civilization" series an unendurable Niagara of solemn cliches and simple-minded fictions — were we, I wonder, as much of a minority as we seemed at the time? — the prospect of another 15 weeks of Kenneth Clark on public television is not something that fills the heart with joy.

Yet here we are, like it or not, with another of Lord Clark's cultural spectaculars — this one called "The Romantic Rebellion" — already in progress.

It will certainly be a surprise and a disappointment to everyone involved in this project — especially to the American Can Company, which is sponsoring the series on public television, and to The Reader's Digest, which holds the distribution rights in North America — if "The Romantic Rebellion" does not repeat the phenomenal success that made "Civilization" a household word in virtually every corner of the American continent and sent the hard-cover book of that title to the best-seller list for months at a time, right up there with the latest books on sex and moral uplift.

Voice of Reason

Although short on sex, "Civilization" was itself a work of moral uplift, and so, too, although narrower in compass, is "The Romantic Rebellion." The great appeal of "Civilization" owed much, I think, to the abiding confidence and the surprising glamor with which the great monuments of Western culture were reaffirmed — reaffirmed precisely as examples of moral grandeur, and reaffirmed, moreover, in a voice that, in neither its diction nor its vocabulary nor its syntax, ever granted the least recognition to the dislocations of recent history. Lord Clark's voice is the voice of reason and high culture — a voice in which there is no trace of violence or vulgarity or the more unruly emotions — and it must have been balm indeed to the large audience that had ample enough reason to wonder if the values of reason and high culture had already become permanent casualties of the cataclysms of the 1960s.

In his sartorial style, too, and in the unrivaled refinement of his manner, Lord Clark created for his listeners an immense, if illusory, reservoir of reassurance. He became for a great many people the hero of an historical romance, the romance of Western civilization — a kind of Churchill in the war against cultural dissolution and collapse.

WHAT was said in the course of "Civilization" mattered a good deal less than the WAY it was said, and in the way what was said was illustrated on the screen, not only by picturesque views of great places and great works of art but by the tranquilizing image of Lord Clark himself, so perfectly groomed and poised and well-spoken at all times, the most humane and most elegant of the cultural artifacts offered for our perusal. The spell that he cast was not something that could have been achieved by a performer less unmistakably identifiable as a cultivated gentleman of the old school.

"The Romantic Rebellion," if one may judge by the three episodes I have seen, is a romance conceived more or less in the same terms. The ostensible subject — the Romantic revolt against the standards of Classical culture in the European art of the late 18th and 19th centuries — strikes a little closer to home, to be sure. It certainly offers greater opportunity to spell out the themes of our recent and current anxieties — the themes of revolution, democracy, public virtue, nature, industrialism and the self — and this Lord Clark does now and again with his customary lucidity.

Yet the attitude he adopts toward these themes is extremely ambivalent, to say the least. He has a good deal to say about the role of fear and irrationality — much is made of the anxiety that followed in the wake of the Lisbon earthquake of 1755 — but the voice that speaks of fear is the voice of calm detachment. Whether he is discussing the Lisbon earthquake or the death of Marat, Piranesi's "Imaginary Prisons" or Fuseli's grim erotic fantasies or Goya's sudden deafness, the only anxiety we detect is the anxiety to be brief and interesting.

The contradictions in attitude are even more apparent in what Lord Clark actually says about the lives and the works of the artists he is discussing in "The Romantic Rebellion." In a good deal of the "Introductory Special" — a general overview of the entire series consisting of brief excerpts of what will follow — we are persuaded that the subject enjoys a special relevance to the world we inhabit today. We are indeed so easily persuaded that this is the case — that our world has been decisively shaped by the attitudes toward politics and the self, toward nature and society and art, first articulated and celebrated in the work of the great Romantic artists — that it comes as something of a shock to be told so emphatically at the end that "The Romantic Rebellion is over!"

Silly Statement

Over? Perhaps Lord Clark was too busily occupied with the preparation of the "Civilization" series in the late 1960's to notice what was happening to the civilization around him. Surely anyone who had occasion in those days to pass through Piccadilly Circus, say, when it had become a vast encampment of the hippie culture, might hesitate to date the demise of the Romantic Rebellion quite so early.

Lord Clark is not often guilty of uttering fatuous statements, but this one goes a long way toward making nonsense of the entire burden of "The Romantic Rebellion." It certainly reveals, if nothing else, a very uncertain grasp of the historical continuities that obtain between the period he is concerned to elucidate in "The Romantic Rebellion" and the cultural life of our own time. Reassurance and romance remain his forte.

It is, of course, as a historian and connoisseur of legendary credentials that Lord Clark comes before the public in this new series, even more than in "Civilization," for the subject here is more strictly organized on art-historical lines. The question then naturally arises: "apart from his unreliable ideas about the general drift of cultural history, what does he have to tell us specifically about the paintings and sculptures and other works of art under inspection in "The Romantic Rebellion"?

The awful, amazing answer is: very, very little. Again, I speak only of the first three films, but I somehow doubt that the substance of the others will be radically different. David, certainly, is turned into a figure straight out of a historical novel — dynamic, prodigiously gifted, ambitious, over-reaching, and right there in the thick of things. But about the language of painting, alas, we hear almost nothing.

Turner's use of color is said to embody "the triumph of the irrational," but what it signifies pictorially we are left to puzzle out for ourselves. Elsewhere there are brief references to "outline" and "color," but at no point is painting as painting, as something that speaks to us not as history or biography or cultural change but as a universe of discourse that transcends its historical occasions, ever broached as a subject of compelling interest. Instead we are treated to a succession of facile scenarios. Quite the worst is the one in which Piranesi's "Imaginary Prisons" is turned into a series of illustrations for lord Clark's own pastiche of a Kafka parable.

Wrong Medium

A good deal of the blame for this sort of thing, which distorts far more than it illuminates, must be placed not only on the producer and director of the series, Colin Clark, but on the dynamics of the film medium itself. The video camera is an impatient consumer of pictorial images. Its primary obligation is to dramatize. It must always be on the move, and when it does not move fast enough to keep us "interested," the editor in the cutting room can be counted on to accelerate the pace. We are never allowed to linger, to make connections, to retrace our steps, to think, as we normally do in looking at an actual painting.

Is This Democracy?

THE GLOBE AND MAIL

Some federal and provincial civil servants are planning mass union activity, in some cases outside the law, to force settlements on governments. It is an alarming situation because the people are to be held hostage to satisfaction of the union demands, and union leaders are quite open—and uncaring—about the impact on the public or upon the damage that may be done to Canada's social structures.

At the federal level, Gordon Kritsch of the Public Service Alliance of Canada, which bargains for 19,000 employees including airport maintenance workers, Post Office vehicle mechanics and others, has said that 4,000 strikers can "bring this employer (the federal government) to his knees".

Airport maintenance workers, he points out, are responsible for snow removal on runways. If they stop work the airport would be effectively shut down. Post Office vehicle mechanics could halt mail delivery. It would not even be necessary for all of the union members to strike. That was proved last year when wildcat strikes by workers halted pre-Christmas mail in Toronto and forced cancellation of some flights.

Mr. Kritsch, indeed, does not want all 19,000 workers on strike. That would be a drain on the union and a "financial disaster". He wants strikes here and there.

He said that 898 of his members already face prosecutions for actions during last year's illegal strikes, prosecutions that could bring $100-a-day fines and suspensions. The workers would be in a legal strike position sometime early in February, he said, and no contract would be signed with the government unless the government agreed to drop the prosecutions arising out of the illegal strikes. The union is seeking a one-year contract that would boost the total payroll by 42 per cent.

In Quebec a common union front is being put together to tackle public service negotiations to achieve contracts to replace those which run out at the end of June. This common front, still in the process of being organized after it collapsed in disarray during the massive strikes of 1972, would unite the Quebec Federation of Labor, the Confederation of National Trade Unions and the Quebec Teachers Corp. against the government — and the people of Quebec. It would use sheer numbers—perhaps as many as 160,000 public employees—to force their cause.

It would appear that the union leaders intend to disregard the law. The Quebec National Assembly has passed a bill decentralizing negotiations by making local school boards and hospitals responsible for settling more contract clauses, and it has produced definitions of which essential services must be maintained during a public service strike.

The union leaders apparently believe that the illegal strikes by Monstreal transit workers and firemen, and by construction workers for cost-of-living clauses, have shown that union memberships are prepared to disregard both the law and public outrage to attain their objectives.

In Ontario an alliance of unions and employees' associations in the public sector have got together to demand what they call a nine-point bill of rights. Among those backing the nine points are the Ontario Federation of Labor, the Canadian Union of Public Employees, the Civil Service Association of Ontario, the Ontario Nurses Association, The Amalgamated Transit Union, the Canadian Teachers Federation and several Ontario teacher organizations.

Provincial civil servants are prohibited from engaging in partisan politics and from striking — the right to do both of which are among their demands. They plan to fight for support at the political level, before the public and among their union members. Some have already engaged in illegal strikes.

These bodies could command such a powerful political machine, composed of sheer numbers and topped up with militancy, that only a very brave politician — especially in an election year — is likely to stand out against their combined strength. Yet are the unions, by dominating their political employers, to attain the position of bargaining with themselves?

The betrayal of the public in the all these situations is appalling. A few thousand strikers can halt air transportation and the mails, causing vast inconvenience, real hardship, the loss of hundreds of millions of dollars and spreading unemployment among related workers. Or many thousands of strikers can shut down every essential service in a province. Or some hundreds of thousands of organized, threatening unionists can dictate what governments will do.

None of the disciplines of the market place, which limit and restrain unions in the private sector, apply. The unions are hitting a victim— the public—which cannot hit back and which can be endlessly taxed to meet the demands.

Some thousands, some hundreds of thousands, could detemine what would happen to millions, while their elected representatives cowered before the organized numbers.

Is this democracy?

Freight Rates: They Care

harry bruce

In neat countries, almost everyone knows what public issues are bugging almost everyone else. Together, the British suffer news of the latest kick to their economic groin. Together, the Greeks hear violent word of another coup, the Portuguese see the changing fashions of revolution, the Israelis sniff a border mood.

Canada is not like that. Oh sure, we sometimes share a hockey score, a political scandal, a bizarre remark by a national character, or even the muggy foreboding — spreading like a greasy cloud of dispiriting gas — that something grim is about to happen to our money.

But more often, the crises of Vancouver are no more familiar to the people of Quebec City (or, for that matter, of Calgary) than, say, the dog problem on the Australian outback. A Canadian, as a rule, really has no idea what's bugging all those millions of distant strangers whom John Diefenbaker has endlessly and sonorously defined as "My fellow Canadians."

You don't believe me? Okay. I want you to try my handy-dandy, up-to-the-minute quiz on what's currently making influential Maritimers yelp as though lobster claws had snapped onto their most tender parts.

Many luminaries of east-coast affairs are red with so much outrage there's even talk about getting the frig out of Confederation once and for all — and yet, if you live in upper Canada, I'll bet a quintal of cod against a bluenose dime that you know less about their latest grievance than you do about Pravda's opinion of some Moscow hockey star's drinking habits.

Here's the quiz:

1. What angers at least one Nova Scotian MP so much he wants Maritimers to march on Ottawa?

2. What causes the Maritimes' biggest daily newspaper, the Halifax Herald, to demand a "sweeping shake-up" of the federal cabinet and the top echelons of the administrative apparatus in Ottawa?

3. What makes the Herald see railway public relations men as "Glib, persuasive, rationalizers, hired for their mastery of propaganda techniques"?

4. What inspires the Herald — and a lot of politicians and business leaders, as well—to urge the speedy formation of a rough, tough, non-partisan coalition of senators, MPs and provincial politicians exclusively from Atlantic Canada? What could be so evil its defeat justifies the warm, rare abandonment of the traditional grass-roots hatreds of east-coast politics?

5. What recent action by federal government agencies suggests to the Nova Scotia leader of the opposition that the province must try to get a Supreme Court injunction against Canada?

6. Maritimers have taken to describing a certain federal policy as a horrible thing, a nightmare, an injustice, a disgrace, another severe blow, a double-barrelled blow, a drastic blow, a death blow, and a terrible, terrible action.

They've added that the policy is atrocious, vicious, ridiculous, disastrous, devastating, arbitrary, discriminatory, totally unacceptable, extremely disappointing, worthy of storms of protest, nothing short of a criminal act, and part of a dirty upper Canadian plot to keep Maritimers groveling in a condition of servile economic malnutrition.

What is this hateful policy anyway?

7. A recent federal decision has spawned more cliches down here than you'll find on all the aprons at a barbecuing contest for suburban mayors, only the Maritimers' cliches are expressions of alarm.

Maritime businesses, we hear, can barely hold their heads above water. Now, they'll be out of the ball game altogether. Worse, they'll be further down the pipe because this federal decision could well be not only the straw that breaks the camel's back but also the final nail in the coffin containing several Nova Scotian industries.

Yup, the Atlantic provinces must use their muscle, lay down the law, speak with a united force. They must be the victorious David confronting the loathsome federal Goliath, and all because of what? That's the last question, but the answer is the same.

All seven questions have this one simple answer: The removal of the freeze on railway freight rates — the approval by the Canadian transport commission of a 12.5 per cent increase in the rates, starting last January 1, and of another 12.5 per cent jump for March 1 — and the feds' refusal even to consider phasing in the 25 per cent rise over the whole year.

Freight rates. That's the issue that got Nova Scotia bubbling with rage in January of 1975. That was the issue that had Nova Scotia bubbling with rage in January of 1875, too.

It's doubtful if upper Canadians cared much more about freight rates then than they do now.

Three little words in some of our competitors' ads

*Plus mileage charge.

are the big reason for renting Tilden.

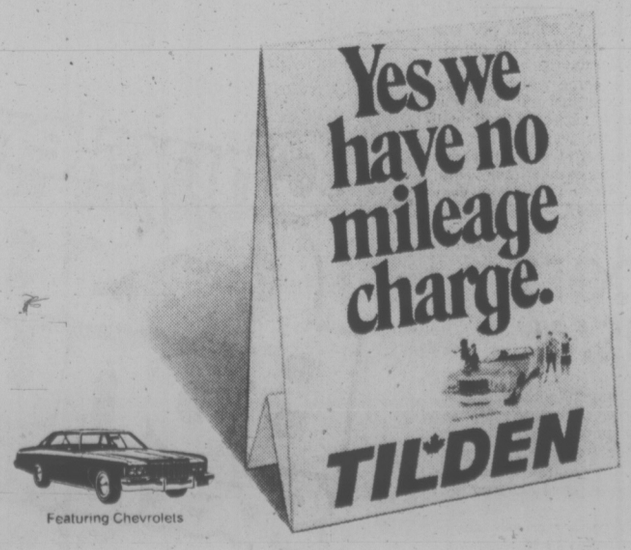

Featuring Chevrolets

Reserve ahead. Tilden is everywhere in Canada and has affiliates all over the world. In the U.S. it's National Car Rental. Head office: 1485 Stanley Street, Montreal

No mileage charge in most major centres

For reservations call 386-1213

Safety of Man Issue: Douglas

By VICTOR MACKIE
Times Ottawa Bureau

OTTAWA — Canada appears to have become so enamoured of selling Candu reactors that "we do not give a damn about the future safety of mankind," T. C. Douglas (N D P—Nanaimo-Cowichan-The Islands) shouted in the Commons Monday.

He was irate over his inability to extract from Industry Trade and Commerce Minister Alastair Gillespie a "clear cut idea" of the safeguard conditions that this country is requiring before it negotiates sales.

Last week Atomic Energy of Canada Ltd., AECL, signed a contract for its second foreign sales involving a 600 megawatt reactor to South Korea.

Last year Canada signed a contract with Argentina to provide the nuclear portions of a 600-megawatt reactor.

Douglas asked Gillespie what under-takings such would-be purchasers are required to give as firm commitments as safeguards against the reactors being used to manufacture atomic warheads.

He noted that the sales of additional Candu reactors are now being negotiated.

He asked if the government had received any signed assurances from the governments of Argentine and South Korea to the effect that they are prepared to sign and ratify the Non-Proliferation Treaty.

He also wanted to know if they are willing to submit to periodic inspections by the International Atomic Agency.

"Have such conditions been imposed and what replies have been received by the government?" asked Douglas.

Gillespie said to these two points were under discussion.

Douglas said he understood negotiations are being carried out by the government.

"But surely the government knows by now what safeguards it is imposing and whether or not there is to be any inspection of these Candu reactors? What disposition is being made of the plutonium from which atomic bombs can be manufactured?

"Surely the government must have some clear cut ideas as to what conditions it is imposing. All I am asking the minister is what these conditions are and whether or not these conditions are being imposed, or have we become so enamoured of selling Candu reactors that we do not give a damn about the future safety of mankind?" the former national NDP leader demanded to know.

Munro May Step In On Strike

OTTAWA (FP) — Labor Minister John Munro would intervene in Ottawa's continuing Mint strike, he told the Commons Monday, if he thought it would help.

But the minister insinuated, ministerial intervention would probably do more harm than good at this stage and he was confident a settlement could be worked out without his direct involvement.

About 600 workers at the Royal Canadian Mint have been off the job for almost a month.

Huntington Says Sorry Over Immigration Slam

VANCOUVER (CP) — Ron Huntington (PC—Capilano) said he regrets statements he made in the Commons about Chinese and East Indian immigrants.

"I made a mistake — a serious one," Huntington said.

Last December he told the Commons a large influx of immigrants, particularly Asians, was "imposing a greater social birden on this country."

He expressed his regrets during a radio panel discussion.

"I fortunately indentified two ethnic groups in my speech," Mr. Huntington said later.

"I should have identified eight or nine."

He told the Commons Dec. 9 that "Chinese people and (East) Indian people who cannot be absorbed properly into the country and who cannot find jobs suitable to them are being admitted under the Immigration Act.

"These people are coming in so rapidly that they are not fitting in properly to the fabric of society. They are locating in ghettos, dozens to a house . . . they come in planeloads, 350 at a time, and there is just no way to assimilate them."

"If I could rewrite that speech tonight I would certainly rewrite parts of it," Huntington said on the radio show.

"I did not intend or expect any of the backlash," he said. "I did not realize it was such a tender issue."

He soon will make a prepared statement on immigration policy, and would like leaders of the Chinese and East Indian communities to read it before he delivers it, he added.

Immigration should be slowed, said Huntington, to allow all immigrants to assimilate.

Canada is too small to absorb large numbers of immigrants, he said.

New immigrantrs are criticizing the government, he added.

"They should not be able to attack the government until they are citizens."

REBATES HOPEFUL

OTTAWA (CP) — The government's 287-page omnibus tax bill might be passed by the end of this week, freeing the revenue department to begin mailing 1974 ncome tax rebates.

Sinclair Stevens, Progressive Conservative financial critic, said Monday night his party wants to debate the bill thoroughly but won't stall indefinitely for changes it wants.

"We don't want to hold it back," he said in an interview. "Perhaps by the end of the week we'll be finished."

The bill includes personal income tax cuts and other measures that apply to 1974 tax returns, already in the hands of taxpayers across the country. The deadline for filing is April 30.

Home Prices Dipping: Danson

WINNIPEG (CP) — Housing prices soon will come more closely in line with production costs, Urban Affairs Minister Barney Danson told the Housing and Urban Development Association of Canada Monday.

Mortgage rates have already been reduced and prices stabilized by federal assistance to moderate and low-income buyers, he added.

Land prices, after rising for two years at a rate that could not be justified in terms of costs, are due to roll back, Danson claimed.

He said a marked shift is expected away from expensive houses to low and medium-price ranges which is where the federal government will focus its support.

Ottawa, he said, is committed to launching a national warranty program for home buyers, which likely will be administered by a board on which the industry's voice will be something less than 49 per cent.

Representatives of government and consumer groups would make up the balance of the board.

The conference was told that an industry-initiated warranty program to protect buyers of new homes will be launched in Alberta next month.

Qualified builders, who have shown they are financially stable, are currently being registered under the plan.

Klaus Springer, chairman of Hudac's Alberta council, said in cases of bankruptsy or fraud by builders, the consumer will be protected to a maximum of $20,000 per unit against the loss of his deposit and down payment.

The scheme will also guarantee the normal one-year builder's warranty and will protect the owner against loss from major structural defects during the ensuing four years. The limit on the four-year guarantee will be $20,000.

RIFT OVER BOYCOTT

MONTREAL (CP) — The Letter Carriers Union of Canada withdrew its support Monday for a postal code boycott, while the Canadian Union of Postal Workers plans to step up its boycott campaign.

Roger Decarie, LCUC president, said there is no need to continue the boycott because coding machine operators now earn as much as manual sorters.

Telegraphers Working To Rule

OTTAWA (CP) — Communications between Ottawa and Canadian offices abroad have been hit by a work-to-rule decision by external affairs department communicators.

The external affairs group of the communications group of the Public Service Alliance says telegraphic traffic was brought almost to a standstill.

An external affairs spokesman said Monday that communications were reduced considerably.

The spokesman said the situation has returned to normal but the alliance says the work-to-rule action which started Jan. 22 still is in effect.

The affected communications are those between the department and embassies, consulates and missions abroad. The department spokesman says he knows of no serious holdups because of the action.

GRIT BUDGET 'SOCIALISM'

OTTAWA (CP) — The Liberal government's latest budget was described Monday by a Progressive Conservative MP as a deliberate inflationary step "to socialism and worse."

Pointing to increased government spending, Frank Oberle (Prince George-Peace River) said in the Commons "there is no doubt that the budget was designed deliberately to perpetuate inflation."

He said Finance Minister John Turner's forecasts show there will have been a 95-per-cent increase in government spending between 1968 and 1976. The money supply was being expanded to cover this spending, with inflationary results.

"It's the welfare state that can no longer be sustained by fiscal policy and the printing press is in high gear."

From February 3rd to February 15th.

$200 cash bonus

(Direct from Chrysler)

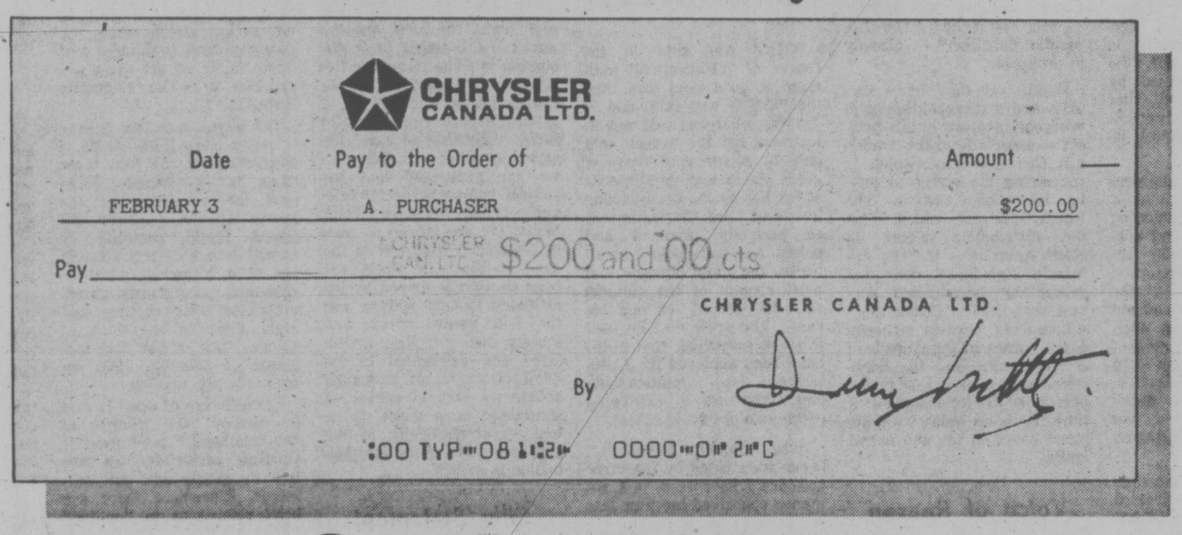

On all models of

1975 Plymouth Valiant

VALIANT/CUSTOM 4 Door Sedans
SCAMP 2 Door Hardtops
DUSTER 2 Door Coupes
BROUGHAM 4 Door Sedan 2 Door Hardtop

1975 Dodge Dart

DART/CUSTOM 4 Door Sedans
SWINGER 2 Door Hardtops
SPORT 2 Door Coupes
SE 4 Door Sedan 2 Door Hardtop

1975 Dodge Pickup Trucks

(STANDARD AND CLUB CABS, 2 AND 4 WHEEL DRIVE)

CHRYSLER CANADA LTD

Chrysler Cash Bonus Spectacular

The Chrysler Cash Bonus Spectacular is blazing away at your Dodge and Plymouth dealers—and the deals are red hot. Make your own great deal between February 3rd. and February 15th. on any of these fine cars or trucks, *and then* get your $200* bonus cheque direct from Chrysler Canada Ltd. following delivery.

The Cash Bonus Spectacular includes all models of the cars and trucks listed above. So you get the savings you want on the model you want.

And remember, all these cars and trucks use any gas, leaded or unleaded. Be sure to cash in on the Chrysler Cash Bonus Spectacular.

Ask your dealer about the new Warranty Program... "That will be the Clincher".

**Buy or Lease. Limited to one per customer. Retail customers only.*

Plymouth CHRYSLER Dodge Trucks SALES/SERVICE

Dodge CHRYSLER Dodge Trucks SALES/SERVICE

at your Plymouth & Dodge dealers.

ANNEX PROBE SET FOR STUDENT CENTRE

Three Sooke school trustees will inspect a three-classroom annex behind Belmont-Fisher secondary school Wednesday to see if it's suitable for a student centre.

Trustees Ron Fitton, Bill Stephenson and Irene Lane, the school board's buildings and grounds committee, will make the inspection.

The board last week referred back to committee a request by Belmont-Fisher students for permission to install coin-operated game machines in the annex for students to play during the lunch hour.

Several trustees balked at giving permission and expressed concern that the annex, an old army hut, may be a fire hazard.

Belmont-Fisher principal John Holt said students have worked hard since the fall painting the annex, setting up a canteen to sell pop and other food, installing ping pong tables and fixing up a lounge.

Then the students decided they needed more things to do. Because there wasn't room for another ping pong table, they decided on renting coin-operated hockey and football game machines, Holt said.

"The idea was not to make money; the idea is to provide things to do," he said.

The principal said about 1,200 of the 1,500 students at the Jacklin Rd. school stay at school over lunch and many roam the street to pass the time.

The centre is supposed to be a place where seniors, Grades 11 and 12, can go during that time.

"We have less discipline problems from there than from any other part of the school," Holt said, adding that the seniors are strict about banning any smoking in the annex.

Langford fire chief Al Lequesne has been invited to inspect the annex with the committee.

Saanich Passes Fees On Rezoning, Land-Use

Fees for rezoning applications and land-use contracts, recommended by municipal planner Tom Loney, were approved by Saanich council Monday night.

Applications for rezoning to single-family or duplex-homes will cost $75 while applications for multi-family dwellings will cost a minimum of $150 or $4 per unit.

Fees for commercial or industrial developments will be a minimum of $150 or $4 every 1,000 square feet of property.

Land-use contract fees will be $150 for the first 50,000 square feet, plus $4 for each additional 1,000 square feet of property.

When a land-use contract goes to a public hearing an additional $150 will be charged to cover processing and advertising costs.

On the basis of 1974 applications, Loney said the fees would raise $9,746 in revenue, helping to offset costs.

Asked if the fees would still be levied on unsuccessful applications, Mayor Ed Lum said they would be because cost to the municipality remained the same.

"The fees are comparable to those of other municipalities in the Capital Regional District, including the City of Victoria and Oak Bay," Ald. Joe Bourque observed.

Later in the evening, municipal engineer Cliff Warren suggested fees should be levied on developers whose projects contributed to overstrain of municipal services.

"Perhaps there should be some charge or redevelopment proposals that result in increased density," he said.

The matter was tabled for further study.

MARCH 3 DEADLINE FOR NOMINATIONS

Nomination deadline is noon March 3, for Esquimalt council's March 22 by-election.

The vote was necessitated by the resignation of Ald. George McCreadie.

Papers can be submitted between 10 a.m. and noon at the municipal hall on March 3.

Voting will be at the Esquimalt Recreation Centre, Advance poll will be March 20 and 21.

The alderman elected will serve for the remainder of McCreadie's term, until the end of 1975.

McCreadie quit the post he has held since March, 1971, because he decided to live up-Island permanently.

He had moved to Campbell River for business reasons last fall and served as an absentee alderman since then.

Low Interest Loans Sought

Esquimalt council wants low interest loans for residents wanting to convert single family homes into multiple accommodation.

Similar loans are now given on a pilot project basis in New Westminster.

There the provincial Home Conversion Program makes first mortgage money available at 8 per cent and second mortgage money at 9 per cent, Ald. Conrad Lundgren, chairman of Esquimalt's planning, zoning and housing committee, said today.

The municipality's lack of rental units should qualify its residents for loans at lower than bank interest rates, he said.

No zoning changes would be required in most areas of Esquimalt, where a large number of single family dwellings on land already zoned R2, or duplex density, he said.

Aldermen voted to forward a resolution to the Association of V.I. municipalities at a council meeting Monday night.

MURDER CHARGE HEARD

A preliminary hearing continued today in provincial court on a charge of murder punishable by life imprisonment against 18-year-old Curtis William Christie, 1303 Gladstone.

Christie was arrested Oct. 16 in connection with the stabbing death the day before of Stanford Wray, 53, of 1296 Palmer Close.

Wray's body was found across the street from his parked car, on the sidewalk of Grant near Fernwood.

Judge William Ostler has issued an order prohibiting publication of the evidence and other proceedings.

The hearing, which began Monday, is expected to last four days.

Ford Budget Forecast: Deep Slide, Weak Climb

By HOBART ROWEN

WASHINGTON (WP)—President Ford's budget not only predicts the current U.S. recession will be almost twice as deep as any in the post-war period, but contemplates an anemic recovery that would guarantee stagnation and high unemployment for at least four years.

There is nothing to compare with it since the Great Depression, which of course was even worse.

The profile of the economic slide, as laid out in a new table of economic forecasts and projections going through calendar year 1980, is exceedingly grim.

Unemployment would average 8.1 per cent this year, falling only marginally to an average of 7.9 per cent in the election year of 1976, and would still average 7.5 per cent in 1977. Inflation would remain high, while corporate profits before taxes would plunge from $141 billion in 1974 to $115 billion this year, before recovering to $145 billion in 1976.

The new budget table, headed "Economic Assumptions," displays with amazing candor that the nation, according to Ford's own predictions, is in for hard times. The message conveyed by the table is that the president plans a slow recovery and a long period of under-capacity economic performance as the only way to get the level of inflation back down to 4.0 per cent by 1980.

Thus, the "Economic Assumptions" show that in the four-year period 1974 through 1977, the average real growth of the U.S. economy will be barely over 1 per cent. A 4 per cent average growth rate is the normal target, merely to keep pace with new additions to the nation's labor force.

The acceleration of recession, which had been gathering momentum since about the end of September, 1974, has been so fast that the budget deficit of $52 billion for fiscal 1976 jumped $5 billion in just the two weeks that elapsed between the president's State of the Union Message and the printers' final "lock-up" of the budget. Most of this was due to falling revenues.

For some weeks now, it has been clear that fast-declining revenues and rising expenditures to cope with the unemployment problem would wreck the administration's hopes for a budget only moderately in deficit for 1976.

But the economic forecast in the budget show for the first time the real and prospective dimensions of the current recession. Until now, the largest drop in real Gross National Product during the post-war period came in a brief, two-quarter recession in 1957-58, when the slide was 3.9 per cent.

In 1953-54, there was a somewhat longer recession — four quarters — with a drop of 3.4 per cent.

The current recession, counting only the four quarters of decline in calendar 1974, has already resulted in a 5.0 per cent drop in real GNP from the 4th quarter peak in 1973. Government economists privately estimate that the current drop in GNP will continue at least the first two quarters of 1975, and probably into the third quarter, with an over-all drop of 7.3 to 7.5 per cent.

Democratic economists immediately claimed that the bleak picture presented by the administration itself confirms the argument they have been making on Capitol Hill for the past several weeks that the economy needs a greater stimulus than is provided by Ford's one-shot, $16 billion tax rebate for 1975.

"And I'll tell you one other thing," says one administration critic, "no president I worked for would ever have put these numbers into print. If we believed them, we'd be proposing something else."

The key "numbers" are these:

—GNP would decline by a post-war record 3.3 per cent in real — non-inflated — terms in calendar 1975, after a 2.2 per cent decline in 1974. Apart from the post-Second World War readjustment period, that would be only the second time in recorded history that the country suffered two back-to-back years of negative growth. The first occurred during the Great Depression years 1932-33.

—A 4.8 per cent real growth rate in 1976 would bring real GNP up to $832 billion, a small gain over 1975, but still below the actual level of $839 billion in 1973, three years earlier. Economists estimate this would represent a loss of nearly $100 billion in real production and services for the three-year period 1974-76.

—After 1976, the "projections" call for growth rates of 5.6 per cent in 1977, and then a 6.5 per cent rate in the following three years, or far below the 8 per cent target recommended for 1976 and 1977 by the Joint Economic Committee in a unanimous report. The committee said that without soaking up the excess capacity in the economy, the nation would be faced with high unemployment for the rest of the decade.

Unemployment would rise to an average of 8.1 per cent in 1975, fall to only 7.9 per cent in 1976, to 7.5 per cent in 1977, 6.9 per cent in 1978, 6.2 per cent in 1979, and 5.5 per cent in 1980.

—Inflation rates, instead of coming down, would rise on a year-to-year basis. The Consumer Price Index, for example, estimated at an increase of 11.0 per cent for 1975, would move up to 11.3 per cent in 1976, partly as a result of the cost of the president's energy program. The GNP "deflator" — the measure of inflation in the whole economy — would rise from 10.2 per cent in 1974 to 10.8 per cent in 1975, then drop to 7.5 per cent in 1976.

The jobs picture, which doubtless will attract increasing attention over the next several months as Congress wrestles with Ford's economic proposals, has been deteriorating sharply.

Budget Director Roy Ash said that in the last two weeks, the administration had been forced to raise its forecast for the 1975 jobless average from 7.8 per cent to 8.1 per cent. Until recently, the administration has been saying that the jobless rate would top out at 8 per cent, possibly about mid-year.

Now, after a 7.1 per cent unemployment rate for December, the administration expects an exceedingly big jump in January and February (it might top 8 per cent within that brief period) and reach a peak — according to Ash — somewhere under 8.5 per cent this year.

Ash said that the unemployment rate would "cluster" around the 8 per cent for some considerable length of time, with the economy "flat" and probably not drop below 7.5 per cent any time during 1976. That would assure an exceptionally high jobless.

AIR CANADA introduces expanded EXPEDAIR

EXPEDAIR – The Premium parcel service which guarantees airport to airport delivery of limited weight and size shipments on any scheduled flight you choose within Canada, has been expanded.

EXPEDAIR – Premium parcel service is available between all major Canadian cities and now on any DIRECT scheduled flight to and from eight major U.S. cities; New York/Chicago/Cleveland/Tampa/Los Angeles/Boston/Miami/San Francisco.

EXPEDAIR for those 'must-be-delivered-on-time' parcels.

For more complete information about our new expanded EXPEDAIR Premium parcel service call your local Air Canada Expedair office.

656-2311

AIR CANADA EXPEDAIR

The businessman's resort hotel.

Extraordinary idea! A brand new luxury hotel convenient to most of Vancouver's outlying industry. 1 mile from Vancouver Airport. 20 minutes from downtown. And just steps from its own riverside marina. With heated outdoor pool. Three superior restaurants. 408 guest rooms. And golf, tennis, horseback riding and fishing close by. Outstanding meeting facilities, of course.

VANCOUVER AIRPORT HYATT HOUSE

350 Cessna Drive, Richmond, British Columbia. Call your travel agent or phone: (604) 278-1241. In Calgary and Edmonton: Zenith 08645. In Winnipeg, Ottawa and Montreal: Zenith 00300. Telex: 045-3495.

4-Day SPECIAL

Nurses Shoes

Only 4 days to purchase quality career shoes at one spectacular low price! Shoes by Kaufman, Santana, and Omphie, who have earned a reputation for comfortable support and go beyond the call of duty with smashing good looks in the latest of styles. Choose patent or leather with low and medium heels and wedges. Hurry!

12.99

Also Savage Duty Shoes with Flat or Cuban heel. (Not Shown) SALE PRICE 16.99

Woodward's Ladies' Shoes, Main Floor.

Woodward's Mayfair Phone 386-3322, Cobble Hill, Duncan, Gulf Island Exchange, Jordan River, Port Renfrew, Zenith 6544 (Toll Free). Store Hours: 9:30 a.m. to 5:30 p.m. Monday to Saturday. Evening shopping Thursday and Friday night 'til 9:00 p.m.

Woodward's

TORONTO MARKET TRADING

In addition to Canadian Press stock reports, bond and mutual fund prices, market quotations also are supplied by the following firms or agencies: Investment Dealers' Association of Canada, Richardson Securities, Royal Bank of Canada, Pemberton Securities, A. E. Ames & Co., Annett Mackay Ltd., Bongard Leslie & Co. Ltd., and Vancouver Stock Exchange.

TORONTO 1:40 P.M. STOCKS
Distributed by CP
Toronto Stock Exchange—Feb. 4

Quotations in cents unless marked $. z—Odd lot. x1—Ex-dividend. xr—Ex-rights. xw—Ex-warrants. Net change is from previous board-lot closing sale.

Stock	Sales	High	Low	1:40 p.m.	Net Ch'ge
A and B					
Abby G	10550	330	300	305	−20
Aby Gln w	4400	120	100	110	−10
Abitibi	21875	9½	9⅛	9¼	−⅛
Abitbi 7½p	z25	$43	43	43	
Acklands	1700	$12⅞	12½	12⅞	
Acres Ltd	500	57	7	7	
Acres A pr	100	$36	36	36	
Acres w	20000	2	1½	2	+1
Agnico E	5300	495	490	490	−10
Agra Ind	300	$6¾	6¾	6¾	+¼
Akaitcho	500	155	155	155	+5
Albany	45900	37	32	36	+6
Alt East G	3800	$5¾	5⅞	5¾	−⅛
Alta Gas A	5770	$12½	12¼	12½	+¼
Alta Gas r	z50	55	5	5	
Alcan	20405	$19⅞	19⅜	19¾	+¼
Algo Cent	275	$10¾	10¾	10¾	−¼
Algma	28236	$29⅜	29	29⅜	+¼
Algomg pr	100	400	400	400	+5
All-Can B	500	205	205	205	−15
Allarco Dv	200	$9¼	9¼	9¼	−⅜
Alpa Ind	100	$8½	8½	8½	−¼
Am Bonza	5800	225	215	215	
Am Larder	3500	53	50	51	
Am Eagle	1000	50	50	50	
Am Leduc	4833	6½	6	6	
Andres W	120	$8½	8½	8½	
Ang U Dev	8000	82	78	82	+7
Aquitaine	1412	$18½	18	18⅛	−⅜
Args 250 p	z20	$28	28	28	
Argus B pr	175	$29½	29½	29½	−½
Asamera	4400	9	8⅞	8⅞	
Asbestos	115	$15½	15½	15½	+1¼
Ashland C	800	$6⅞	6¾	6¾	−¼
Atco A	4400	$16⅝	16⅛	16⅜	−⅛
Atl C Cop	z300	36	36	36	
Atlas Yk	1000	10	10	10	−2
Auric Res	z133	31	31	31	
Autolec I	100	370	370	370	−10
Ato Hard A	200	10	10	10	
Bad Boy	300	380	380	380	−10
Banister C	200	55⅝	55⅝	55⅝	+⅛
Bankeno	2600	219	211	211	−5
Bank B C	z50	$17¾	17¾	17¾	
Bk Mtl	15556	$15	14½	14⅝	−⅛
Bank N S	1667	$39	38¾	38⅞	+⅛
Bary Expl	5500	75	71	74	+5
Baton B	1600	$6½	6½	6½	
Beavr E A	200	320	320	320	
Becker B p	910	460	460	460	
Bell Canad	9756	546	45¾	45⅞	+¼
Bell A pr	241	$45⅛	45⅛	45⅛	−⅜
Bell D pr	1100	$51¾	51⅝	51¾	
Beth Cop A	300	$9⅛	9	9	
Big Name	1000	15	15	15	+1
Black P A	300	300	300	300	−20
Bikwod A	100	415	415	415	−5
Block Bros	4651	315	310	310	
Bombrdr	3745	315	300	315	+15
Bovis Cor	1800	130	126	128	−2
Bow Valy	4435	$13⅝	13⅛	13¼	−⅛
Bow Vly pr	z50	$11	11	11	
BP Can	1450	511	11	11	
BP Can p	100	563	63	63	−1
Bralor Res	800	131	128	128	−6
Bramalea	900	470	455	455	+5
Brameda	6500	65	63	65	
Brascan A	7207	$12⅞	12⅝	12¾	−⅛
Brenda M	700	325	315	315	−10
Brinco	z10	$6⅞	6⅞	6⅞	
Br Am Bnk	100	$14	14	14	+⅛
BC Forest	600	515	15	15	
BC Sugar A	220	$21¾	21¾	21¾	
B Phone	435	$54½	54	54½	+1
BCPh 4¾ p	z20	$51	51	51	
BCPh 5.15	170	554	54	54	−1
BCPh 5¾ p	100	561	61	61	+2
Brunswk	1300	390	385	385	−5
Budd Auto	900	55½	5⅜	5⅜	−⅛
Budd A w	1500	215	205	205	−5
Bulora Cor	500	132	132	132	+2
Burns Fds	1400	$10⅞	10⅝	10¾	−⅛
C					
Cad Fryw	4795	$13¼	12¾	12¾	−⅜
Cal Pow	z150	$24¾	24½	24½	
C Mine	25502	21½	20	21½	
Camflo	5500	$11½	11⅛	11⅜	+¼
Cam Chib	600	365	355	360	+5
Camp RL	209	$29½	29	29½	+½
Campau A	2100	455	445	455	
Campau 7p	100	$7½	7½	7½	+¼
Can Cem L	150	511	11	11	−¼
C Cem L p	z70	$15¼	15¼	15¼	
C Geother	2300	68	64	64	−1
Can Malt A	610	$23⅜	23	23⅜	−⅛
C Nor West	9300	370	350	360	−15
C Pakrs C	500	$18⅞	18¾	18¾	−¼
Can Perm	400	$18⅞	18¾	18¾	−¼
CS Pete	9400	226	221	225	1
C Tung	1600	325	320	325	−5
C Cable w	500	163	163	163	
Cdn Cel	5700	$6¾	6⅝	6⅝	−⅜
C Curtis	1000	42	42	42	
C Ex Gas	3200	236	230	235	−5
CG Invest	100	$18	18	18	
C Homestd	1450	345	340	340	−10
C Hydr	500	490	490	490	
C Imp Bank	4520	$25⅞	25⅜	25¾	−⅛
C Ind Gas	3107	57	6⅞	6⅞	−⅛
CIL	635	$19½	19⅛	19⅛	−⅛
CIL pr	z25	$41	41	41	
C Manoir	160	380	380	380	+10
C Malart	9000	30	29	30	+4
C Memorial	1200	105	100	100	
C Occidental	1200	$8¼	7⅞	7⅞	−⅜
CP Inve	2705	$14¾	14⅝	14¾	
CP Inve pr	245	$29½	29⅛	29¼	
CP Ltd	11895	$16	15¾	15⅞	
CPL A p	1950	$9¾	9½	9¾	+¼
CPL 4 p	23	$6½	6½	6½	
C Reserve	500	235	235	235	−10
Cdn Salt	100	$13½	13½	13½	
Cdn Sup O	1066	$27½	27½	27½	−½
Cdn Tire	110	$41⅞	41⅞	41⅞	−⅛
Cdn Tire A	1713	$42¾	42	42¼	−⅜
C Utilities	1550	59	9	9	
CUtil 6 pr	230	$58¾	58¾	58¾	
C Util $1.25	200	518	18	18	
C Util w	5200	200	198	200	+5
Canron	1300	$17⅝	17½	17½	−½
Caron 6 pr	z5	$80	80	80	
Carl OK	3820	252	245	248	−2
Carl OK B p	z50	$21¾	21¾	21¾	
Carma D	100	$8⅛	8⅛	8⅛	−⅜
Cassiar	2100	450	445	450	
Celanese	710	390	375	375	−15
Ctl Fund A	300	$10⅛	10⅛	10⅛	+⅛
Chestrville	500	12	12	12	−1
Chib-K	38500	23	20	22	
Chieftan D	8000	56½	5¾	6¼	−⅛
Chimo	1500	98	98	98	+1
Chrys	10745	$11	10⅛	10⅜	−⅞
Coch Will	4100	109	105	105	−3
Coles Book	100	$5¼	5¼	5¼	+⅛
Compro	100	305	305	305	+5
Cominco	8145	$27⅞	26¾	27¾	+¾
C Holiday I	210	440	435	440	+20
Con Bath	1478	$26¼	26	26	−¾
Con Bath p	300	$17½	17½	17½	+⅜
C Bah w	14600	3	2	2	−½
C Bath 68 w	450	$9⅜	9¼	9¼	−⅛
Con Bldg	1225	270	266	266	+1
Con Bardy	6560	130	120	124	−6
Con Rkrdy	1200	276	266	266	+1
C Mörben	2000	46	46	46	−1
C Morison	4000	118	115	115	−2
Cons Prof	2000	45	42	45	+5
C Rexspar	2000	22	22	22	
Con Textile	3400	200	200	200	
Cons Distrb	3000	$8⅜	8¼	8¼	
Cons Gas	1472	$16	15¾	16	+⅛
Con Gas D	1500	$24½	24½	24½	+¼
Con Glass	545	$14	13⅞	14	+½
Conwest	100	270	270	270	−5
Cooper C	100	280	280	280	−10
Cop Fields	1000	123	122	122	−3
Cornat Ind	1881	485	480	485	+5
Cr Food A	z21	$23	22	22	
Cosek	15400	275	260	265	−15
Costain R	400	$7¼	7	7¼	
Craigmt	2150	360	355	360	+5
Crain R L	600	$11¾	11¼	11¼	−¼
Crestbrk	900	400	390	395	−20
Crwn Life	167	552	52	52	
Crush Intl	1200	$7¾	7½	7½	−¼
Cuvier M	9500	128	122	125	
D to G					
Decca R	300	220	220	220	−10
Denison	330	544	43⅝	43⅝	+⅛
Dicknsn	1000	$7½	7¼	7½	+⅛
Discovry	1000	230	230	230	−5
Doman I	840	$6⅞	6¾	6⅞	−⅛
Dome	875	$45¼	45¼	45¼	−⅜
Dome Pete	1845	524	23¾	24	+⅛
D Bridge w	1000	$21½	21⅛	21½	+¼
D Citrus	200	475	475	475	−15
D Explor	1000	24	24	24	+1
Dofasco	3157	$25½	24¾	25¼	+⅜
Dom Store	3670	$17¼	17⅛	17¼	−⅛
D Textile	100	$45¼	45¼	45¼	
Domtar	7642	$19⅞	19⅝	19¾	
Dover pr	100	$6¼	6¼	6¼	−⅜
DRG Ltd A	140	57	7	7	
Du Pont	1600	$20⅛	20	20⅛	+⅛
Dylex A	500	56	5⅞	5⅞	−⅛
Dynasty	5100	$8⅞	8⅝	8¼	−⅛
Estn Can S	150	$12½	12½	12½	−¾
Estr Prov	z20	350	350	350	
East Mal	1400	350	345	350	−10
East Sul A	1200	170	166	170	
Electro A	300	490	490	490	+5
Electro K	z400	52	52	52	
Elks Stors	1000	$7¼	7⅛	7¼	+⅛
Emco w	1000	160	160	160	−10
Extndcar	6000	$5¼	5⅛	5¼	+¼
Falcon C	2700	58	7¾	7⅞	−⅛
Falcon	2175	$29¾	29¼	29½	
Fed Ind A	200	470	470	470	+15
Fields S	6275	$12	12	12	
Finning T	z50	$9¼	9¼	9¼	
F Mar	1000	37	37	37	−3
Foodcrp L	1600	120	120	120	
Foodex S	100	260	260	260	−5
Ford Cnda	z150	$66¼	65	65	
Francana	300	$10¼	10	10	−¼
Fraser A	200	$20½	20½	20½	
Fobex	18000	21	19½	21	+1
GH Steel	300	$7⅞	7½	7⅝	+⅛
Gaz Metr	200	$5½	5½	5½	
Gen Baker	300	310	310	310	
GMC	3695	$36⅜	35⅝	36	−2½
Genstar L	2300	$17⅜	17¼	17⅜	−⅛
Gnstar L w	z100	55	5	5	
Gesco Dis	300	375	370	370	+20
Gt Mas	15300	74	72	72	
Giant Yk	400	$10½	10¼	10½	+⅛
Gibraltar	700	460	460	460	
Goldund M	530	40	40	40	
Graft G	300	$25½	25½	25½	−⅛
Granisle	200	$12⅞	12⅞	12⅞	+⅛
Gt Oil Sds	6125	$7½	7¼	7½	
GL Nickl	3200	75	65	75	+10
GL Paper	750	$16¼	16⅛	16¼	−⅜
Gt West S	2100	445	435	445	+5
Greyhnd	500	$14¾	14¾	14¾	−¼
Guar Trst	1407	$6⅞	6¾	6⅞	
Gulf Can	2305	$28¼	28	28⅛	+⅛
Gulfstr	34400	55	45	49	+1
H to L					
Hambro C	200	245	245	245	−15
H Group	1000	$5¼	5¼	5¼	
Hand Chm	z50	55	5	5	
Hardee	100	105	105	105	
Hard Crp A	1015	$5½	5½	5½	
Hard Crp C	300	$5½	5½	5½	+½
Harlequin	400	$14	14	14	−¾
Harris J S	2400	$5⅜	5⅜	5½	−⅜
HWood A	z25	220	220	220	
Hawker S	7570	$5¼	5	5	−⅛
Hayes D A	1275	485	475	475	
Hedway C	1000	340	340	340	+15
Home A	1075	$23⅞	23½	23½	−⅜
Houston O	2200	153	150	150	−2
Hud Bay A	1680	$15⅞	15¾	15¾	
Hud Bay C	1650	$15½	15⅛	15½	+¼
H Bay Co	1650	$15½	15⅛	15½	+¼
HB Oil Gas	480	$25	24⅞	24⅞	−⅜
Huron Erie	100	$24⅞	24⅞	24⅞	−⅜
Husky Oil	7225	$16¾	16¼	16⅜	−½
Husky E w	1000	$5⅛	5⅛	5⅛	−⅛
Hydra Ex	4800	54	50	54	+3
Hy's Ltd	500	340	340	340	+15
IAC	2415	$18¾	18⅛	18¾	
Imasco A	760	528	27½	28	−⅜
ImascoA p	1000	340	340	340	
IOil A	26707	$26⅝	25⅝	25⅞	−1⅛
Indal Can	870	$11½	11⅜	11⅜	−¼
Indusmin	z3	$6¾	6¾	6¾	
Ind Adhes	100	$15	15	15	+⅛
Inland Gas	718	$8⅜	8¼	8⅜	+⅛
Inter-City	225	420	420	420	−5
Inter C B w	500	225	210	210	−15
Intrmetco	5800	$5¾	5⅝	5¾	+¼
IBM	885	$193	189	190	−1½
I Chemly	z80	200	200	200	
Int Mogul	6150	355	345	350	+10
I Mogul A	400	$8¾	8¾	8¾	−⅛
Inco A	14802	$25	24⅝	25	+⅛
Inco B	500	$24¾	24¾	24¾	−¼
I Obask	14000	19	19	19	−½
Interpool	150	$9¾	9¾	9¾	−⅛
Int Div.	1200	210	210	210	+5
Intpr Pipe	5526	$13⅞	13½	13⅞	−¼
Ipsco	8000	$15½	15	15⅜	−⅛
Intntr Tech	1000	10	10	10	+½
Inv Grp A	900	$7¼	7⅛	7⅛	−⅛
Inv Grp S p	150	$15⅜	15⅜	15⅜	+⅛
Island Tel	100	$7½	7½	7½	+½
Iso	500	102	102	102	−6
ITL Ind	200	126	126	126	+1
IU Intl	10130	$11½	11⅛	11⅛	−⅜
Ivaco A	1100	$13½	13¼	13⅜	+⅛
IWC Com	100	156	156	156	−2
Jannock	3863	$6½	6½	6½	
Jannock D	950	$6½	6½	6½	
Janock 6 p	z25	$62	62	62	
Jelex	4500	14	14	14	
Joliet	1000	23	23	23	−1
Jorex	10000	26½	24	26½	+2½
Joutel	1500	50	50	50	−1
Kaiser Res	5400	$7	6⅞	6⅞	−⅛
Ksr w	19300	420	395	405	−10
Kam Kotia	500	57	57	57	−2
Kaps Tran	1200	225	223	223	−4
Keen Ind	200	315	315	315	−5
Keeprite B	600	$5⅝	5½	5½	−¼
Kerr A A	500	$10⅛	10¼	10⅛	−⅛
Koffler	1800	395	375	385	−15
Koffler w	5500	55	50	50	−5
Labatt A	1286	$19¾	19¼	19¼	−⅜
Labatt A p	z67	$19⅛	19⅛	19⅛	
Laidlaw T	1900	$5⅛	5	5⅛	+⅛
LOnt Cem	1500	350	345	350	
L Shore	287	325	325	325	+15
La Luz	z50	$5½	5½	5½	
Lambda M	1000	95	95	95	−10
Lamb M A	1000	100	100	100	−5
Laurasia	2000	66	64	64	−1
Lau Fin	200	$8¼	8¼	8¼	−⅜
Lau F 2.00	300	$22	21⅝	22	+⅛
Leigh Inst	600	210	207	210	
LL Lac	300	170	170	170	
Lob Co A	100	56⅛	6⅛	6⅛	+¼
Lob Co B	235	56	6	6	
Lob Ltd Bp	200	$17⅜	17¼	17⅜	+⅛
Lochiel	3130	125	120	120	−5
Loeb M	1575	345	340	345	+15
Lost River	4200	285	275	283	+3
Lytton M	3800	125	119	119	−1
M to O					
Maclarn B	200	$30⅜	30⅜	30⅜	−⅛
Mclan H A	312	$7½	7¼	7¼	−⅛
MB Ltd	6937	$24⅛	24½	24¼	−⅛
Madeline	900	262	260	262	+2
Madsen	8425	65	64	65	
Magnetcs	2000	30	30	30	
Maislin I	200	300	300	300	−25
Major H D	200	340	340	340	+5
Marl Bar	z150	72	72	72	
M Lf Mills	100	$26⅛	26⅛	26⅛	+⅛
Maritime	1668	$16¼	15⅞	16¼	+¼
Mar T 860	500	10	9⅞	10	
Markboro	300	$10¾	10¾	10¾	+¾
Martin	4700	26	25	25	+½
Mas F	25286	$15⅜	14⅝	14¾	−⅜
Matchan	7000	10½	10½	10½	
Mattgmi	1900	$15¼	15	15¼	+⅛
Mc Adam	3000	35	35	35	+2
Mc Intyre	100	$40½	40½	40½	−1⅜
McLaghlin	200	$11½	11½	11½	+⅛
McLagn w	3900	180	140	180	+10
MDS Hlth	1200	190	189	189	+9
Melton R E	100	270	270	270	−5
Melton A w	300	120	120	120	−5
Mentor	2300	145	145	145	
MEPC	19050	$8¼	8	8	
MEPC w	6600	280	250	270	−20
Mercantil	771	516	15½	16	
Merland E	300	150	150	150	+5
Meta Uran	3500	13	13	13	
Met Stores	200	$13	13	13	
Microsyst	753	275	270	275	
Minda	272500	67	48	51	+4
MLW Wor	150	$20½	20½	20½	
Moffat A	300	56	6	6	
Molson A	250	$17⅞	17⅞	17⅞	+⅛
Mon Inv	560	57	7	7	+1
Mon Inv w	700	150	150	150	+50
Moore	2600	$43½	43	43⅛	−1⅛
MTS Inter	2000	33	33	33	−1
Multi-Mi	1000	41	41	41	−1
Multi Acc	2300	450	435	435	−15
Murphy	600	55	5	5	
NaCrh I	3700	58⅜	8	8⅜	+⅛
Nat Drug	z30	460	460	460	
Nat Pete	1000	40	40	40	−2
NBU Mine	200	260	260	260	
Neonex	2950	180	165	170	−5
NB Tel	296	$13⅜	13⅜	13⅜	
N Cal	12500	18	17	17	−1
Newconix	350	375	370	370	−10
N Dimens	2000	15	15	15	+1
N Kelore	3700	22	22	22	
N Que Ragl	550	250	250	250	+5
Nfld LP	200	512	12	12	+⅛
Noble M	1000	40	39	39	−1
Noranda A	4138	332⅛	31⅝	32	−¼
Nordair L	700	240	240	240	+5
Norlex	See list below				
NCO	12900	370	350	360	−10
Nor Cti G	3635	$11⅛	10⅞	10⅞	−⅛
Nor Ct 150 p	350	$20⅜	20⅜	20⅜	+⅛
Nor Ctl w	200	240	240	240	
Nor Elect	z64	520	19¾	20	
NE B w	10685	340	325	330	
Northgat	2600	360	355	360	
Northld	2000	15½	16½	15½	+½
NW Util p	z25	$42	42	42	
Nowsco W	250	$7½	7½	7½	+⅛
NSI Mark	2000	95	90	95	+5
Nudiame	2500	65	65	65	+2
Numac	3150	$11½	11	11⅛	−⅜
Nu-Wst A	280	$6⅞	6¾	6¾	+¼
Okwd	19200	108	98	103	−2
Obrien	3100	56	55	55	−1
Ocdentl Pt	2100	$14¼	14	14¼	
Ocelot Ind	400	495	490	495	+20
Oil Patch	600	235	235	235	−15
Okanagan	100	450	450	450	
Ontario Tr	300	375	375	375	−20
Orchan	900	370	360	370	+10
Orlando R	100	$11	11	11	
OSF Ind	800	400	400	400	+10
Osha A	11700	$5⅝	5¼	5⅜	
Osisko	2000	25½	25	25	−½
P to S					
Pac Pete	6450	$18¼	17¾	18¼	+⅛
Page Pet	200	180	175	175	−7
Pamour	3865	$8¼	8	8¼	+¼
Pancana I	300	102	100	102	+2
PanCdn P	3378	$10⅛	10	10⅛	+⅛
Pan Centr	1000	129	129	129	+4
P Ocean	11081	$9¾	9⅜	9½	−⅛
Patino N V	z60	$13¾	13¾	13¾	
Pe Ben O	4000	365	360	365	+5
Pembin A	1300	250	250	250	
Pembin B	1000	250	250	250	+10
Pennant	900	120	120	120	−3
Penningtn	100	$8½	8½	8½	−¼
P Dept S	700	5⅝	5⅝	5⅝	
P Jewl A	600	475	450	450	−25
Petrol	300	137	137	137	+2
Peyto Oils	3800	400	375	385	−5
Phillips Cb	100	$11⅞	11⅞	11⅞	+⅜
Pick Crow	1000	29	29	29	+2
Pine Point	1785	$28¼	28⅛	28¼	−⅛
Pitt Eng C	100	$7⅞	7⅞	7⅞	−⅛
Place G	7000	27	26	26	−2
Placer	510	$16	15⅝	15⅝	−⅜
Pominex	500	51	51	51	
Pow Corp	325	5⅞	9⅛	9¼	−1¼
Pow C 5 pr	100	$9½	9½	9½	
Prado Exp	100	150	150	150	
Preston	1200	$13¼	12⅞	13¼	
Pricg Co	320	$14¼	14¼	14¼	−⅛
Prov B Can	z10	$14⅞	14⅞	14⅞	
Pure Silv	2400	215	210	211	+1
Pursides	200	110	110	110	−5
QCI Ind	z868	90	90	90	−5
QCI Ind A	1417	99	91	91	−8
Qasar Pet	200	175	175	175	−10
Q Mattgmi	2000	45	45	45	+3
Que Sturg	1200	475	470	470	−15
Quenswer	150	180	180	180	
Rediore	3000	24	24	24	+1
Ram	1000	210	200	200	−15
Rang	10475	$20⅛	19⅛	20	−⅜
Rnk Org A	3800	360	350	350	−50
Readers D	100	$7½	7½	7½	
Realty A	1500	380	380	380	
Rdpath A	150	$21½	21½	21½	
Reed Pap A	1300	$21½	21½	21½	
Reed Osir A	7100	$6⅝	6⅝	6⅝	+⅛
Reichhold	250	525	25	25	−¾
Reich wt	200	514	14	14	−½
Reitman A	400	$9¾	9¾	9¾	
Rembrant	300	$6⅝	6½	6½	−¼
Res Servic	300	131	131	131	−1
Revelstk p	100	512	12	12	−¼
Revn P	11750	108	101	105	
Rileys D	z25	74	74	74	
Rio Algom	200	$24⅛	24	24⅛	
R Little	1000	250	250	250	−10
Roman	400	$11½	11⅜	11½	
Ronyx Cor	1600	87	87	87	−8
Rothman	900	$11¼	11⅛	11¼	−¼
Rothmn A p	z50	570	70	70	
Rothmn w	3000	165	165	165	
Royal Bnk	5220	$29⅞	29¾	29⅞	
Royal Tr A	2292	$23⅜	23¼	23¼	
Russel A	3825	515	14⅝	14⅝	−⅛
StL Cem A	8800	$14½	14½	14½	
Sandwell	100	$6¼	6¼	6¼	+⅛
Sayvette	300	195	195	195	
Schneid b p	4100	$8½	8½	8½	+⅛
Scintrex	z200	90	90	90	
Scot York	100	142	142	142	+2
Scot Lasal	600	190	185	190	+15
Scurry Rn	z1	$13¾	13¾	13¾	
Seagram	1717	$35⅝	35¼	35⅝	
Shaw Pipe	900	445	435	435	−5
Shell Can	3410	$14⅜	14¼	14¼	−⅛
Sherr	13000	$6½	6¼	6⅜	−⅜
Siebens	875	$8⅜	8¼	8¼	
Sigma	500	$26	26	26	−⅜
Silvmg	2000	24	24	24	+1
Simps	12845	$8⅜	8¼	8¼	−⅛
Simpson S	200	$10½	10½	10½	
Sklar M	1400	290	280	290	+10
Skye Res	800	250	250	250	−5
Slater Stl	100	$10¼	10¼	10¼	
Slate Walk	100	150	150	150	+5
Sogepet	700	90	90	90	−1
Sony Corp	1125	57	6¾	7	+¼
Southrn A	775	$27¼	27	27	

business

Westcoast Share Deal

VANCOUVER (CP) — Westcoast Transmission Co. announces it has purchased an additional 400,000 common shares of Westcoast Petroleum Ltd. at $4.50 a share.

Westcoast Transmission made the offer to shareholders Jan. 24. The purchase brings Westcoast Transmission's ownership of Westcoast Petroleum to 2,017,550 common shares, which represents slightly more than 50 per cent of the outstanding common shares.

BANK OF MONTREAL APPOINTMENT

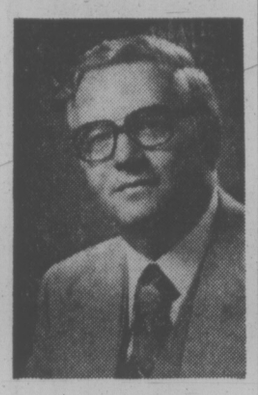

ROBERT A. BROWN

The appointment of Robert A. Brown as Regional Vice-President, Bank of Montreal, is announced by Robert J. Kayser, Senior Vice-President, British Columbia Division.

Mr. Kayser said this new appointment reflects the strengthening and expansion of senior management to handle the Bank's rapidly growing business volume in B.C. Mr. Brown assumes administrative responsibility for the Bank's branch operations in B.C. and the Yukon Territories.

A native of Manitoba, Mr. Brown has extensive experience with The First Canadian Bank in Manitoba, Saskatchewan, Ontario and Quebec. His most recent appointment was in Ontario as District Manager, western region. •••

ARCO Signs 2-Tanker Contract

SEATTLE (AP) — ARCO has signed a contract with National Steel and Shipbuilding Co. of San Diego to construct two 150,000 deadweight ton oil tankers to move Alaskan oil to Puget Sound and other west coast ports.

ARCO already has had three ships of 120,000 deadweight tons built. Standard Oil of Ohio has two 88,000-ton tankers on contract, two 120,000-ton tankers on order in Philadelphia and six 165,000-ton tankers contracted for in New Orleans.

It is predicted that as many as 30 tankers may be needed once the trans-Alaska pipeline begins delivering two million barrels of oil a day to Valdez, Alaska, by the end of the decade.

A National Steel spokesman said the latest order is for the biggest ships ever build on the west coast. He said the one-screw tankers will have single hulls and segregated ballast tanks. Deliveries are set for 1979 and 1980.

British Car Sales Soar

VANCOUVER (CP) — British Leyland Motors Vancouver Ltd. reports that car sales in its western region increased 119 per cent in the last quarter of 1974 over the same period in 1973.

The company said in a news release that 741 sportscars and sedans were sold in British Columbia and Alberta in the final quarter of last year while 338 units were sold in the same period a year earlier.

The company said that 1974 sales increased more than 12 per cent over 1973 sales in its western region.

British Leyland markets British-built MG, Austin, Triumph and Jaguar cars in Canada. Its national headquarters are in Burlington, Ont.

Bonds Shine as Short-Terms Fall

With the collapse of short-term interest rates, many investors are pulling their money out of deposit accounts in a hurry.

The question is: where to go?

James Bassett, area representative of the Investment Dealers Association of Canada, says the answer depends upon the needs and aims of the investor.

"It could simply be a matter of moving the funds from short-term accounts to long-term deposits. Long-term interest rates are still holding up."

However, the large investment houses are looking with favor on bonds and some stocks at this time.

Bassett said there are several bond issues available offering 10.75 per cent to 11 per cent interest in 20-year bonds. These can be cashed in after 10 years or held for the full 20 years.

That interest rate looks good to an investor who was getting 10.5 per cent in short-term deposits and now is able to get only about 6.5 per cent.

For many investors, says Bassett, it may be difficult to make the adjustment from short-term deposits to longer-term investments.

"They just don't like to see their money tied up."

During the past 6 months, the short-term investor has been having a field day. He has been collecting record high interest rates and his money has been available for emergency use.

That's all over now and the only investments that will outperform the rate of inflation are longer-term investments.

For those inclined to the stock market, some good investments might be found that will pay well in a short time. In addition, a number of companies are paying dividends yielding 8 per cent, which is good if it is associated with a capital gain in the form of a stock price increase.

Some preferred stocks are yielding as much as 9 per cent.

Bassett said the decline in the short-term interest rates has brought about a renewed interest in the stock market. Brokerage houses have available a short list of what appears to be the better buys at this time.

Most of the stocks being recommended are of the blue chip variety.

Investment houses expect a renewed interest in putting money into mortgages but there is little activity on that front so far in Victoria.

This is probably because of the large sums needed to get into mortgages. An investor can buy a bond with $1,000 but he needs about $50,000 in spare cash to invest in mortgages.

Bassett said it makes no sense to continue investing in short-term deposits at low interest rates when the value of money is being eroded by an inflation rate of 10 per cent or 11 per cent.

However, the investor also has to be aware of the risks of locking up his money for 10 years or more at a fixed rate of interest when he has no way of predicting interest rates available in future years.

He may gain in some years and lose in others by havin his money tied up.

The one thing that is clear, is that at the present time, long-term investments look more attractive than the short-term deposit certificates.

LONDON

LONDON (CP) — Closing stock quotations in new pence unless pounds are indicated: Associated Brit Foods 40½, Anglo Am of S. Africa 40½, Babcock and Wilcox 42, Barlow Rand 216½, Bass Charrington 80, BICC 101, Blyvoor 90, Boots 153, Bowater 81, Brit Am Tob 244½, Brit Assets Trust 35, Brit Leyland 6¾, Brit Oxygen 25½, Brit Petroleum 323, Broken Hill Prop 358¾, Buffels 16⅝, Canadian Pac 111¼ (STG) Cast 84, Charter Cons 101, Cons Gold 206, Courtaulds 84¾, Daggafontein 16, De Beers 232, Distilleds 99¼ Dunlop 25, F. S. Geduld 23, EMI 97, Gen Elec 88¾, Glaxo 298, Grand Metropolitan Hotels 39⅜, Gr. Unv Strs 148, Guest Keen 152½, Hawker Siddley 228, Hoover 172, Hudson Bay 10⅝.

CI 186, Imp Tob 52½, Judge 27½, Kloof 890, Marks and Spencer 148, Metal Boxc 183½, Mim Holdings 148½, Minorco 227, Phillips 765, Plessey 57, Poseidon 288½, Rank

CI 186, Imp Tob 52½, Judge 27½, Kloof 890, Marks and Spencer 148, Metal Boxc 183½, Mim Holdings 148½, Minorco 227, Phillips 765, Plessey 57, Poseidon 288½, Rank A 155½, Rio Tinto Zinc 122, Roan Consol 415, Sel Trust 375, Second Scott Inv 58, Shell T and T 196, Tanganyika 129, Thomson 82, Thorn 132½, Tube Investments 182, Ultramar 94½, Unilever 272¾, Union Corp 405, Vall Reef 25, Vickers 101¾, Western Deep Level 17⅝, Western Driefontein 39¼, West Mines 104¼, Woolworth 39½, W. Holding 29.

BONDS

Brit transport 40¼, Brit Cons 16⅝, Exchange 1976 96⅝, Treasury 84⅜, War Loan 23⅞.

Copper Cut

TORONTO (CP) — Texas-Gulf Inc. has announced it is immediately reducing prices for its copper products sold in Canada and the United States. The move follows similar announcements last week by Hudson Bay Mining and Smelting Co. Ltd., Noranda Sales Corp. Ltd. and International Nickel Co. of Canada Ltd. Copper prices have dropped rapidly in recent months as inventories increase from slumping demand.

Microsystems

Microsystems International Ltd. reports a net loss for 1974 of $12.2 million or $2 a share compared with a net loss in 1973 of $10.1 million or $1.99 a share. Sales in 1974 totalled $29.3 million compared with $20.5 million in 1973. The company blamed the loss on "adverse business conditions throughout North America and Europe in the semi-conductor and integrated circuit industries."

Union Carbide

Union Carbide Canada Ltd. reports a 167-per-cent increase in profits during 1974.

Net income rose to $45.1 million or $4.51 a share compared with $16.9 million or $1.69 a share during 1973.

J. S. Dewar, president, said in a release that the improved earnings were due in part to higher inventory profits because of inflation. Inventory profits accounted for 18 per cent of earnings, he said.

Sales totalled $341.4 million in 1974 compared with $245.7 million a year earlier.

N. B. Cook

N. B. Cook Corp. Ltd. has reported a $387,665 net loss for three months ended Nov. 30, 1974, compared with a $517,695 net profit for the same period in 1973.

A company report says revenue declined to $4,014,805 from $5,842,415.

The report blames high interest rates, inflation and a depressed market for fish for the net loss.

Algoma

The Algoma Steel Corp. Ltd. reports that 1974 profits nearly doubled from the previous year.

Net earnings for the year ended Dec. 31 were a record $53.8 million or $4.61 a share compared with $28.6 million or $2.45 a share in 1973.

Net sales were a record $474.1 million compared with $376.2 million a year earlier.

MUTUALS

TORONTO (CP) Recent prices of mutual funds supplied by The Canadian Mutual Funds Association Monday. They are the net asset value per share or unit NAVPS) last calculated by the fund in accordance with its pricing practice as contained in the prospectus of the fund n—no sales charge. x—U.S. Fund. y delayed NAVPS

CMFA Members	
AGF Group	
Amer Grwth	3 75
Cdn Gs Egy	10 52
Cdn Sec Gth	4 60
Cdn Trusteed	4 51
Corp Invest	5 26
Corp Inv Stk	3 97
Gwth Equity	5 19
Japan	5 28
Special	2 02
All Canadian Gr	
Compound	5 07
Dividend	5 42
Northn Egy	2 74
Revenue Gth	3 82
Venture	2 13
4000	3 37
Calvin Bullock Gr	
Acrofund	01
CIF	4 20
Canagex Gr	
yBond	9 13
Fund	8 59
Internatnl	6 34
yMortgage	10 03
Eaton Group	
Commwth	12 04
Growth	7 33
Income	4 56
nternatnl	5 01
Leverage	2 74
Venture	2 58
Viking	4 73
Guardian Gr	
Enterprise	77
GIS Comp	7 48
nGIS Income	2 49
North Amer	2 78
Mutual Acu	5 06
Mutual Inc	4 28
Sec Income	9 56
World Equity	4 23
Investors Group	
yGrowth	10 40
yInternatnl	4 54
yJapan	6 52
yMortgage	4 82
yMutual	4 95
yRetiremnt	4 92
yProvidt Mu	6 39
yProvidt STK	4 47
Nat Res Gth	3 55
Planned Invest Gr	
Canada Cum	3 83
Canada Gwth	4 61
Pld Resourcs	3 15
Pld Sec Inc	5 04
Taurus	2 68
Pret Et Revenue	
Americain	6 46
Canadien	5 91
Retra te	5 45
Prevest Mut	6 70
Prudential Gr	
Growth	5 16
Income	5 11
Savings Invest Gr	
American	6 46
Canadian	5 91
Retiremnt	5 45
United Bond Shr	
Royfund	5 82
Royfund Inc	5 09
United Group	
yAccumula	3 82
yAccumu R	4 7
yAmerican	1 03
yHorizon	1 49
yPension	2 39
ySecurity	4 61
yVenture	2 20
yVenture Ret	3 63
Jniversal Sav	7 01

Non Members	
Andrew	4 58
Assoc Inv	5 18
yBeaubran	4 18
Cambridge Gr	
Growth	6 34
Intl Energy	1 99
Intl Gth	4 49
Intl Income	3 51
Univest	5 29
Cdn S Afr Gd	6 86
Capital Gth	9 09
Cardinal Div	2 74
xChase	5 26
xComp Cap	3 75
Desjardins Gr	
Canadian	6 40
yHypothequ	4 15
yInternatl	5 25
yObligatns	4 51
Quebec	2 94
PEP	1 95
nySpec	2 90
Dixon Krog	5 19
yDomin Comp	5 86
Dreyfus Group	
Income	8 92
Internatl	9 52
Enterea Inv	5 22
nExecutv Can	6 03
nExecutv Intl	1 50
xFid Trend	15 76
Gdn Growth	6 86
nHarvard	4 37
Heritage	1 74
Industrial Gr	
Indust Eq	4 43
Indust Gth	14 03
Keystone Gr	
Canada	5 02
Cus K 2	4 05
Cus K 1	15 63
Cus K-4	2 49
Polaris	2 38
xLex Rsrch	10 50
xManhatn	2 40
Marlborough	4 03
Natrusco	13 55
NW Group	
Canadian	4 44
Equity	4 22
Growth	3 78
xOne Wm St	11 84
xOppenhmr	5 00
Pemberton Gr	
nPacifc Cmp	6 13
nPacific Div	4 25
nPacific Res	2 20
nPacific Ret	4 24
nPacific US	2 91
nPension Mut	6 22
PHN Group	
yBond	10 94
yCanadian	6 53
Fund	9 84
yPooled	24 78
nyRRSP	9 66
Principal Gr	
Collective	4 53
Growth	3 48
Venture	1 93
xPutnam	7 96
Scotiafund	88
Scudder Gr	
nCanadian	4 39
nNorth Amer	3 01
xTech	5 06
Temple Gth	7 02
nT med Invst	5 66
Trans Canada Gr	
A	4 90
C	9 50
Special	3 87
Vanguard	4 23
Western Gth	4 66
nXanadu Fnd	2 60

Gold Found

HAMMONTON, Calif. (Reuter) — A gold exploration company announced today that it has found a gold-field possibly filled with $72-million worth of the precious metal. Yuba Goldfields Inc. said that it has verified its find and its value by special drilling checks. The value of the gold find, which covers several hundred acres, assumes a gold price of $170 per troy ounce.

$ EXCHANGE

In Victoria today purchase of U.S. funds in terms of Canadian dollars was .9940 U.S. by the Royal Bank with .9945 for cheques and .9840 for coins. Selling rates were 1.0045 for cheques and 1.0050 for cash.

MONTREAL (CP)—U.S. dollar in terms of Canadian funds at noon today was off 9-100 at $0.99 43-50. Pound sterling was off 16-25 at $2.36 8-25.

In New York, the Canadian dollar was up 2-25 at $1.00 7-50. Pound sterling was off 7-20 at $2.36 13-20.

GOLD

LONDON (AP) — Closing gold prices Monday in U.S. dollars per ounce: London — $176.25; Paris — $181.81; Frankfurt — $177.80; Zurich — $176.75; Hong Kong — $174.65; Beirut — $5,713 per kilo.

MIRRORS
ALL KINDS
VICTORIA GLASS
360 Bay 385-4811 388-4141

AUTOMOTIVE MECHANIC

EXPERIENCED AUTOMOTIVE MECHANIC REQUIRED FOR LARGE IMPORT SERVICE DEPARTMENT. PREFERENCE GIVEN TO CANDIDATES WITH IMPORT CAR EXPERIENCE. ABOVE AVERAGE SALARY FOR RIGHT PERSON.

CALL: MR. C. J. FORREST
METRO TOYOTA LTD.,
625 FRANCES AVENUE.

Investors Syndicate Realty
LIMITED
REQUIRES
MORTGAGE INSPECTOR
SALARY $11,000 to $13,000 per year plus Car. Should be enrolled in appraisal course. Send Resume to:
D. O'Brian, 620 Broughton St., Victoria

PICTURE STORY
No extra charge for drawings when we print from your original — or we have art files available for your choice. To improve your sales picture, call
IDEALETTER SERVICE LTD.
605 Courtney Street 382-9296
20 Steps from Government St.

REAL ESTATE
CERTIFIED APPRAISALS
We will carry out your assignments and render a complete report. For income tax, mortgage or any purpose.
Island Pacific Realty Ltd.
3200 Quadra Street 388-6231
Walter G. Muller, R.I. (B.C.)

Shorewood House
562 RITHET STREET
Added conveniences around every corner! Featuring 2 bedrooms, 2 baths, spacious kitchen with 5 appliances. En suite laundry and extra storage. Fireplaces, large covered balcony. Sauna, recreation lounge. A quality built condominium with your privacy, comfort and enjoyment in mind. Just a few steps from Dallas road waterfront and parks.
$42,500 - $50,000
OPEN DAILY 1:30 - 4:00 P.M. (Except Sunday)

OAKDENE
710 LAMPSON STREET
Charming old brick exterior and well planned interiors. 2 bedrooms, 1½ baths, carpeted kitchen with ample storage, large private balcony. Recreation room and hobby work bench. A world of your own in a location handy to shops and park. Clare Brock 598-3321 or 592-2173.

$30,900 - $35,900
JACK MEARS
OAK BAY REALTY LTD.
Coast to Coast Real Estate Service
"the professional people"
2194 Oak Bay Avenue 598-3321
3618 Shelbourne 598-3344

IF YOU WON'T BUY A RETIREMENT SAVINGS PLAN FROM THE PERMANENT, PLEASE BUY ONE FROM SOMEONE ELSE.

A Registered Retirement Savings Plan from the Permanent could get you a nice refund on your 1974 income tax. And it can earn you healthy interest, compounded monthly.

But frankly, at the Permanent, we don't feel those are the big reasons for buying an RSP. We think the most important reason is to protect your future. We're concerned when we see people making good money, enjoying the good life — but not taking steps to ensure they can *still* enjoy the good life when they stop working.

If you start an RSP at the Permanent this year and make regular annual contributions, you'll be amazed how fast the money will pile up. For example, if you had contributed $1,500 per year over the past 15 years, you would have already accumulated more than $42,000.

We have people to help put this saving power to work for your future. But if you decide to buy elsewhere, we'll understand. We'd rather see you with someone else's plan than none at all. The main thing is, don't let another year go by without getting a plan started. Last year you talked about it. This year, do it.

THIS YEAR, DO IT.

We'll even loan you the money to do it at low tax-deductible rates.

Deadline for 1974 income tax saving: March 1, 1975.

the Permanent
Canada Permanent Trust Company
Canada Permanent Mortgage Corporation

Here's where you can buy a Retirement Savings Plan designed by the Permanent.

1125 Douglas Street, Victoria Phone 386-1361

For your convenience in making R.S.P. inquiries, The Permanent will be open Saturdays (9 a.m. to 4:30 p.m.) until, and including, March 1.

The Living Area

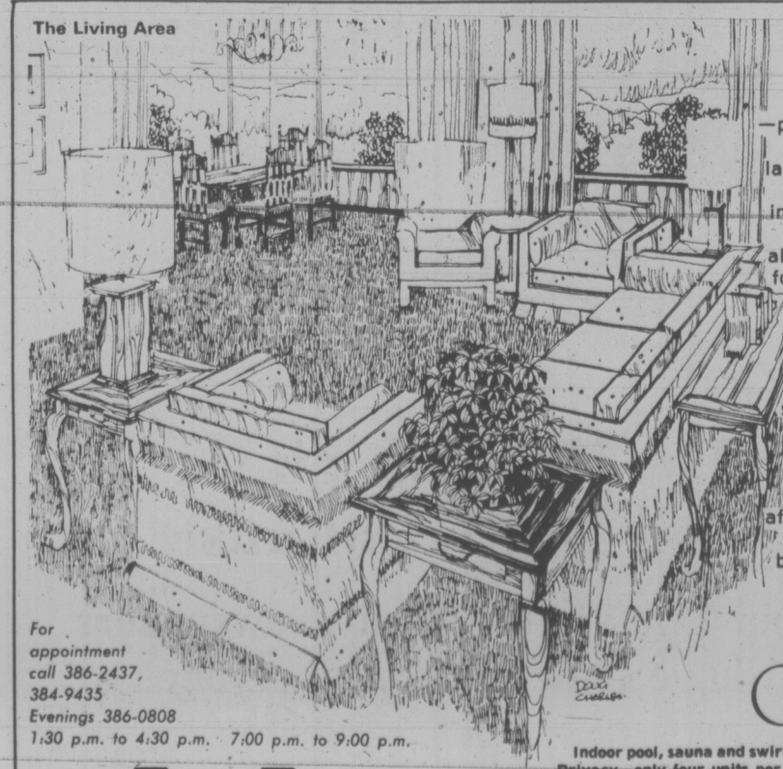

Clarence House was created for a special few —people accustomed to the finest—people to whom lavish appointments—total comfort, and a solid investment are essentials. Clarence House is high above Victoria—limited to four sweeping view suites per floor—each with the special features you'd of course expect —and some that will come as a pleasant surprise. It would be our great pleasure to arrange a personal appointment for you— or you may visit any afternoon. Clarence House —it's not for everyone— but then, that was the idea.

For appointment call 386-2437, 384-9435
Evenings 386-0808
1:30 p.m. to 4:30 p.m. 7:00 p.m. to 9:00 p.m.

Clarence House
Indoor pool, sauna and swirl pool.
Privacy—only four units per floor.
All corner views. Hidden covered parking.
PACIFIC STRATA SERVICES LTD.

IWA Hits UIC 'Red Tape'

PORT ALBERNI (CP) Bureaucratic red tape and abuses in the unemployment insurance commission and lack of adequate housing were outlined in briefs presented to the B.C. Federal Liberal caucus during the weekend.

Members of Local 1-86 of the International Woodworkers of America, said Saturday re-establishment of local UIC offices with the authority to investigate cases and issue cheques is the answer to growing bureaucracy and inefficiency in the UIC.

IWA members Earl Foxcroft, Bill Hawkes and Mike Kokura of Port Alberni said that in one "not isolated" case, one of their members dealt with the UIC 18 weeks before receiving cheques on a regular basis.

Agreeing there are abuses in UIC collection, the IWA members said the requirement of making four job applications for each week of unemployment can be ludicrous, particularly in towns dominated by seasonal industry where "such a system would simply drive local businessmen crazy."

"It is the honest individual who now is getting lost in the red tape," the brief says. "Those who want to cheat know all the tricks and it is the honest person who ends up having to go to welfare in desperation."

Smaller Industries Predicted

VANCOUVER (CP) — The high price of fuel in the industrialized world is lowering the value of mass production, says British economist Dr. E. F. Schumacher.

He told an art gallery audience Monday that the high cost of transporting goods will force people from the cities to rural communities and will lead to a reliance on smaller, local industries.

He said a geographical concentration of any industry "can no longer be tolerated because of the high cost of transporting goods from one place to another."

He cited the brick industry in Britain as an example, saying it has become so concentrated in one area that it is too expensive to transport bricks to the various markets.

"What's needed are many brickyards across the country; a decentralization of the production so that distribution isn't dependent upon fossil fuels," said Schumacher, head of the intermediate technology development group which was established to aid under-developed countries.

b.c. briefs

A brief from Don Gardner of Port Alberni, representing the Vancouver Island Real Estate Board, criticized federal cancellation of the tax on building materials as an answer to inadequate housing supply. Parliamentarians tend to think changes in such taxation have an affect on a given family's ability to buy a house, but that is not so, the brief said.

★ ★ ★

SMITHERS (CP) — B.C. Hydro plans to build a 60-mile transmission line and road linking Telkwa with Terrace, two northwestern B.C. communities, have been criticized by a fish and wildlife biologist.

Dave Hatler said Monday the route through the Telkwa Pass will threaten the goats, grizzly bears and caribou in the area by making them more accessible to hunters.

★ ★ ★

BURNABY (CP) — The senate of Simon Fraser University has recommended a September start for a new program in criminology under the direction of Dr. Ezzat Fattah, a leading criminologist.

Fattah said Monday that if the SFU board of governors approves the program, the university will have the only undergraduate program in criminology in English-speaking Canada.

★ ★ ★

VANCOUVER (CP) — If the provincial government tries to reduce the student-teacher ratio by 1.5 pupils in three years, without extra funding, the individual property owner here could face a minimum 1976 tax increase of $54, Elliott Gose, a trustee on the Vancouver school board said Monday.

Gose said the board is concerned about a recent statement by Education Minister Eileen Dailly implying that there will be no extra funds for lowering the ratio as there was last year.

★ ★ ★

SURREY (CP) — RCMP said Susan Arter, 11, of Surrey died Monday after falling last week about six feet from a small trolley, striking her head on the hard ground at the playground of an elementary school. Coroner Doug Jack said an inquest will be held because the trolley is used at several schools and playgrounds. The trolley is used by children to slide down a cable sloping from a 12-foot tower to the ground.

★ ★ ★

PRINCE GEORGE (CP) — Agreement has been reached on a one-year contract between the Citizen and its 22 printers, giving employees a 15-per-cent wage increase effective Feb. 1.

Production manager Ken Aitken said Monday the contract will mean an immediate increase of $1.04 on the journeyman rate of $6.96 an hour.

★ ★ ★

NANAIMO (CP) — City council Monday accepted by a vote of 4-to-3 a new one-year contract covering 80 civic workers who earlier gave the agreement unanimous support.

★ ★ ★

VANCOUVER (CP6 — The B.C. Federation of Labor has called on the federal government Monday to prevent the Ministry of Transport from passing a regulation that would prevent stewardesses who are more than 3½ months pregnant from flying.

The ministry announcement sparked considerable controvesy when it was made some time ago. The ministry said it was acting on "the advice of our medical advisers."

BARGAINING HALT 'ENRAGES' BCGPEA

VANCOUVER (CP) — The 1,100 members of the B.C. Government Professional Employees' Association were described Monday as "enraged" over a government decision to cease contract bargaining until new legislation is introduced.

Wally Ross, negotiator for the professional employees, released contents of a protest telegram to the cabinet describing cabinet action Friday as "arbitrary and illegal" under existing labor legislation.

In its Friday announcement of the decision to suspend negotiations until there has been an amendment to the public service labor relations act, the government referred to premature release of some details of a proposed agreement between the association and the government.

Ross' telegram said release of the information "originated not with the association but with a government spokesman."

OUR GROWTH IS YOUR OPPORTUNITY

International company offers exciting, challenging career in sales to the right person. We promote on merit, not seniority If selected you will be trained to meet any selling situation.

- Permanent position
- Excellent security program
- Executive income
- Complete training at company expense
- Local and national advertising

Take the step—Call Mr. Gordon MacDonald or Lynne Caton.

For personal interview phone 386-3578

Museum Steam Train Showcase for Past

VANCOUVER (CP) — B.C.'s steam locomotive enthusiasts will have a field day this summer when two rejuvenated steam engines start hauling a museum train, with exhibits of B.C.'s industrial history, throughout the province in July.

A former CPR freight engine, built in 1923, will pull the train on Vancouver Island, and a CPR freight locomotive will do the heavier hauling in the interior.

B.C. Railway director Bob Swanson told a meeting of the Vancouver Electric Club that two converted coach cars are being equipped to carry exhibits around the province from the provincial museum.

The BCR museum train will also carry two small steam locomotives on a flat car. One is the first steam logging donkey used in B.C. and logged around Chemainus at the turn of the century.

Swanson said the other locomotive is a small steam engine found abandoned in the Duncan area. Both small locomotives are being refurbished and will run on their own tracks when the train pulls into a siding.

The train also will have 13 passenger coaches and a theatre car which will show films of B.C.'s history.

Cost of the museum train will be about $150,000, said Swanson.

1974 CADILLAC ELDORADO CONVERTIBLE

All Luxury Features are Included in this Superb Auto.
- One of a kind - The Last Convertible made.
- Car Boat Land or anything of value on trade

CONTACT PHIL HENDRY 386-3516

METRO TOYOTA LTD

Dealer Licence Number D-6455

Bayshore Realty Ltd.

(388-6424)

and

Bayshore Insurance Agencies Ltd.

(382-7203)

have moved to their new offices

at 1006 Fort Street

(Fort and Vancouver)

British Columbia

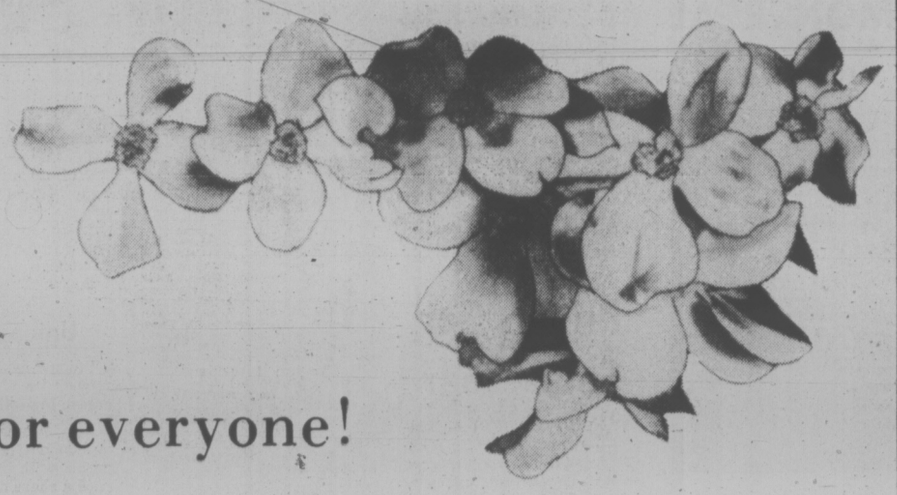

. . . has something for everyone!

when winter comes . . .

The never ending sweep of hill and mountain all through the province's 366,365 square miles provides a truly outstanding haven for the winter sports enthusiast. This is the territory of forested hinterland where the skier awakens to a day made bewilderingly beautiful by the miracle producing dawn.

It is the place where the cross-country skier can trek the mountain slopes for miles in virgin snow, hearing only the haunting song or forlorn cry of the wild. It is where every member of the family can enjoy the challenge of the downhill slope. Where the novice and expert alike can thrill to the excitement of competitive sport. Experience the unique sensation of schussing silently through fifteen feet of powder snow. Experiences relived when the day is spent, as they are mulled over with fellow skiers in the amiable camaraderie of fireside chat in some snug lodge.

Downhill racing? Cross country skiing? Ski Jumping? Novice and expert alike are sure to find everything from boots to bindings, goggles to gloves, tow tickets to transportation, lodges to lifts, crutches to ski clubs regularly advertised in the classified section of Victoria's daily newspapers.

386-2121

Whether moving up to new equipment or selling old, your Daily Newspaper can do the job for you.

Classified Department, Victoria Daily Newspapers to place your own classified ad . . . you'll enjoy the fast results.

The Victoria Times and Daily Colonist

Your Two Victoria Daily Newspapers . . . have something for everyone!

BEFORE THE JUDGE

An 18-year-old Esquimalt youth received a one-month jail sentence in provincial court Monday for defrauding two taxi cabs of a total of $6.80.

Daniel B. Lockhart of 823 Esquimalt Rd. was convicted on two counts of transportation by fraud, in which he took two taxi rides and then ran away without paying for them.

Judge William Ostler sentenced him to one month in jail on each count, to be served concurrently.

Lockhart was sentenced last week in county court to a year definite, six months indefinite in jail after pleading guilty to nine counts of robbery with violence, involving purse-snatching.

Prosecutor Michael Hutchison said Lockhart has offered to repay the cabdrivers.

★ ★ ★

Theft of two 19-cent ball point pens Friday from The Bay cost Philip W. Eastall, 26, of 6—1029 Pakington, a $150 fine.

Eastall, who pleaded guilty, had $35 in his possession at the time of his arrest, court was told.

★ ★ ★

Trial was set for May 9 for Daniel S. P. Secord, an unemployed logger from Duncan, charged with defrauding the Persian Room of the Century Inn by eating at $17.80 lobster dinner Sunday that he couldn't pay for. He pleaded not guilty.

★ ★ ★

Joseph M. Bryant, 25, of no fixed address, received a $200 fine after pleading guilty to assault causing bodily harm.

The charge arose from an incident Jan. 25 in Scott's Fine Foods, 650 Yates, in which manager Ted Raptis received blows to the head and leg.

★ ★ ★

Trial was set for March 12 for Mark Neuvonen, 26, of 1-146 Clarence, who pleaded not guilty to one count of defrauding the Canadian Imperial Bank of Commerce of $138 and a second count of attempted fraud of $180.

Ostler ordered that Neuvonen be released on his own recognizance in the sum of $750, with one or two sureties.

★ ★ ★

Fined $75 for possession of marijuana were Daniel V. Doore, 17, of 1163 Union Rd.; Douglas P. Harder, 22, of 5-1202 Fort; Philip A. Scarfo, 22, of North Delta; Marvin N. Wright, 17, of 568 Langholme; and Ronald P. Warren, 17, of 537 Obed.

Francis H. Galley, 19, of no fixed address, received a $200 fine for the same offence. Galley had been convicted on a similar charge in 1973.

★ ★ ★

Charles E. Menzies, 19, of 949 Goldstream, was remanded to Monday on a charge of possession of the drug MDA for the purpose of trafficking, and a second charge of possession of hashish.

Also remanded to Monday was Gary E. Mottle, 18, of 425 Campbell Rd., charged with possession of marijuana for the purpose of trafficking.

★ ★ ★

"One of your troubles is you've had it too easy," Ostler told Stephen L. N. Pelvay, 17, of 1262 Roslyn, before giving him a suspended sentence and putting him on 18 months' probation for breaking and entering and theft of a wallet.

Ostler gave Paul Q. Wilson, 18, of 1260 Union Rd. a suspended sentence and six months' probation for stealing a guitar from Victoria International Airport Jan. 10.

Wilson was caught when the guitar's owner spotted him in a pawn shop trying to sell it.

Wayne K. Miller, 20, of 2802 Rock Bay Ave., received a suspended sentence and one year's probation for theft of a truck Jan. 15.

★ ★ ★

In traffic court, Judge Edmond St. Jorre gave Donald Gill, 21, of 586 Marifield, a $100 fine for careless driving.

★ ★ ★

Gary Kenneth Pengelly, 21, of 823 Esquimalt Rd., received a $350 fine, six months probation including attendance at an impaired drivers' course, and a four-month driving suspension for impaired driving.

Also fined $350 and given a four-month driving suspension for impaired driving were Gregory Joseph Gust, 19, of 2319 Fernwood, and Norman Graham Smith, 19, of Port Renfrew.

Gust was also given six months' probation and is required to take the impaired drivers' course.

Robert Alexander Matheson, 22, of 1815 Chambers, convicted of impaired driving, received a $350 fine, a three-month driving suspension, six months probation and attendance at the impaired drivers' course.

Donald C. Smith, 58, of New Westminster, received a $350 fine, and four-month driving suspension except for his work, after being convicted of impaired driving.

Robert John Henry, 43, of 530 Ackland, received a $350 fine and three-month driving suspension, except for work, for conviction of driving with blood alcohol more than .08.

N. ISLAND PROJECT

Project Genesis, under the direction of John Ackroyd, has begun a documentation of the history and culture of northern Vancouver Island.

For purposes of the study, Courtenay is considered midpoint on the Island.

J. C. Bergmann, research technician for Project Genesis, has been attempting to locate persons who may have participated in the north coast whaling industry at Coal Harbour or Whaletown on Cortes Island.

Those with information on the area's history are asked to write to P.O. Box 101, Campbell River.

Draft Urged to Cut Jobless

VANCOUVER (CP) — A University of British Columbia geologist says a three-year period of compulsory national service for every citizen is the only way to cure unemployment woes in Canada's primary industries.

Speaking before a Vancouver Institute audience, John Warren said there are many necessary but unpleasant jobs to do, without which "society, as we know it, will grind to a halt."

Since no one has yet come up with an equitable and generally acceptable way of persuading people to do these jobs, Warren said, compulsory service — "before (a man or woman) is allowed to proceed, largely at state expense, to higher education or chosen avocation" — may be necessary.

Warren admitted he doubts anybody will agree with him but added, "surely I am justified in asking you to come up with a better one (idea)."

Under the Warren scheme, each citizen could opt for service in the armed forces or a primary industry, such as mining or lumber.

"It might be possible for religious and conscientious objectors to do their stint in one of the more boring of the service industries," he said.

During the compulsory service period, he added, workers should receive their food, clothing, board and pocket money.

Saying that his scheme would reduce unemployment and produce wealth — "not merely distribute and redistribute (it)" — Warren said the present lack of willingness by mine workers to take jobs in remote northern areas is "contributing directly to both unemployment and inflation."

He said that he made a tour of northern mines two years ago and found all of them in need of more workers.

OUR SWEETEST BUYS...

K mart — Gives Satisfaction Always!

ON SALE FEBRUARY 4th TO 8th — WHILE QUANTITIES LAST

"KANDY KARNIVAL"

LIQUORICE ALLSORTS — A treat the whole family will love! K mart Price 88¢ 24 oz. bag

TREAT YOURSELF TO A TURTLE! — A favorite with every member of the family! K mart Price 1.99 a 14 oz box.

WILL-O-PAKS CANDIES — Tasty selection of Golden Bud, Coconut Fingers, Cool Mint, Slow Poke, Will-O-Crisp and Sweet Marie. K mart Price 59¢ pkg.

CADBURY BISCUITS — Delicious chocolate covered biscuits from Cadbury! Tasty selection of Fingers, Regal, Wafer, Shortcake etc! K mart Price 2 pkgs for 1.00

SWEET'N CRUNCHY FAMILY TREATS AT LOW, LOW K mart DISCOUNT PRICES!

PEEK FREAN BISCUITS — K mart Price 67¢ pkg. — Chocolate Deluxe Cafe Royal, Milk Chocolate and Dark Chocolate Digestive, P.M. Mints

CHOCOLATE WHOPPERS — K mart Price 67¢ container — Melt-in-your-mouth milk chocolate whoppers with delightful malted milk filling!

PEANUT BRITTLE BRITTLE — K mart Price 67¢ 8 oz. pkg. — An all time favorite!

ASSORTED CANDIES — K mart Price 97¢ pkg. — A.D. Mints, Black Beauty, English Mints, Humbugs, Jelly Beans, Ju Jubes, Jumbo Gums, Midget Mix and Scotch Mints. Assorted size pkgs.

TAVENER TINS — K mart Price 57¢ 9 oz. tin — Fruit Drops, Caramints, Humbugs, Butterscotch, Spearmint Drops and Sour Lemon flavours!

FAMILY BARS — K mart Price 37¢ Ea. — Jersey Milk, Jersey Nut, Virginia, Burnt Almond or Royal Dark chocolate blocks.

K mart BRAND MIXED NUTS — K mart Price 1.37 16 oz tin — Delightful assortment of mixed nuts in an air tight tin!

WHIZZERS & LACES — K mart Price 2 pkg. 87¢ — Black or strawberry laces and whizzers.

PEANUT BUTTER STIX — K mart Price 73¢ 16 oz bag — Delicious nutty treat!

STARLITE MINTS — K mart Price 73¢ 16 oz bag — Refreshing mints in big 16 ounce bag.

SWISS DROPS — K mart Price 56¢ 8½ oz bag — Creamy chocolate drops!

BULK TREATS — Butterscotch, Barley Sugar, Old Fashioned Mints, Filled Peppermint, Court Fruit Drops, Fruit Bon Bons, etc... K mart Price 77¢ lb.

ROWNTREE'S FAMILY PACK — Assorted Bars, Coffee Crisp, Aero Milk, KitKat, Smarties or Toffee! K mart Price 57¢ pack

LOWNEY'S CELLO RANGE — Peanut Clusters, Buds, Macaroons, Wafers, Glossette Raisins and Peanuts! K mart Price 76¢ bag

SELECTION CHOCOLATES — K mart Price 99¢ 12 oz box — A mouth watering selection of creamy chocolates with a variety of delicious fillings!

SELECTION CHERRIES — K mart Price 99¢ 12 oz box — Sweet maraschino cherries smothered in creamy chocolate.

BRIDGE MIXTURE — K mart Price 63¢ 12 oz bag — Chocolate covered nuts, raisins and soft fillings.

PASS-AROUND CRACKER JACK — K mart Price 2-6 oz boxes for 97¢ — Caramel covered popcorn!

DRY ROASTED PEANUTS — K mart Price 99¢ 12 oz jar — A family favorite!

PEANUTS — K mart Price 99¢ 1½ lb bag — Fresh peanuts in the shell!

UNIVERSITY HEIGHTS SHOPPING CENTRE, 3986 SHELBOURNE, VICTORIA, B.C.

They Didn't Want Connors

Jimmy Didn't Care

NEW YORK (AP) — There was a note of irony and foreboding in Monday morning's headlines on the New York sports pages — U.S. Loses Davis Cup and Connors Beat Laver in $100,000 Match.

Jimmy Connors is the best tennis player in the U.S., probably the best in the world. So what was he doing playing in a Las Vegas gambling palace while a few hundred miles away a secondary American team was being humiliated by Mexico in Davis Cup play, losing 3-2 in a best-of-five series.

Don't put all the blame on Connors. The answer lies in many hidden covers and crevices. It is a long story of greed, personality clashes, internal politics and poor management by the tennis brass.

The end result may be the doom of the old, silver bowl which has been the symbol of world tennis supremacy for 75 years.

It has been the centrepiece of the sport since Dwight Davis bought the cup for $700 in 1900. Like the Olympics, it has been a source of national pride.

Now the Davis Cup appears certain to become the victim of commercial greed and petty rivalries.

The U.S. and Australia have the best players in the world. Yet now for the second straight year they have virtually defaulted. Their aces have been busy making money elsewhere.

It is easy to understand why Connors would not sacrifice a chance for $100,000 to play in a preliminary cup match. But there is no reason why schedules couldn't have been juggled to make both possible.

The truth is that the people who run the U.S. Davis Cup program didn't want Connors. And Connors himself couldn't care less. They all are caught in a maelstrom of petty politics.

Connors has refused to join the pro tennis players' union, which is run by Jack Kramer and Donald Dell. He has a $10-million suit pending against them and the French association for barring him from the French Open in Paris.

Connors is managed by Bill Riordon, a wealthy promoter who also controls the movements of Romania's Ilie Nastase and a handful of others. Riordon even has formed a rival union to the Association of Tennis Professionals. (ATP).

Riordon is at odds with Kramer and Dell. Dell is a lawyer, player-manager and former Davis Cup captain who, says Riordon and Connors, still wields tremendous influence on the U.S. Davis Cup team.

Dell is counsel of the ATP. He is also manager of such players as Stan Smith, Arthur Ashe and Charlie Pasarell. They call the Davis Cup team Dell's Boys.

Two years ago Connors was invited to come out for the Davis Cup squad. He declined. When the U.S. reached the final round against Australia, with all the top players of both countries scheduled to compete, Riordon offered Connors' services.

Harcourt Woods, the chairman of the U.S. Davis Cup committee, and Ralston declined.

Connors was invited again this year, but again said no thanks. Riordon was willing to make him available for key tests but not to be tied up in the preliminary series.

Old Bowl May Be Doomed

Pros Draft 20 From WLA; Rocks Lose Hall, Dubyna

Times News Services

There will be a fifth team in the Western Lacrosse Association next summer but the top 25 per cent of the talent probably will be gone.

The professional National Lacrosse League, conducting its second annual draft Monday in Philadelphia, claimed 20 WLA players and five graduating juniors from the Western Canada Major League, last year's Pacific Coast Junior "A" League.

WLA Commissioner Colin Cruickshank announced Sunday in Vancouver that Nanaimo will join Victoria Shamrocks, Vancouver Burrards, New Westminster Salmonbellies and Coquitlam Adanacs this coming season, then watched Monday as the pros took the cream of his crop. And all are expected to go after signing letters of intent with NLL clubs.

Victoria lost two players in the draft — Chris Hall to Boston and Roger Dubyna to Long Island Tomahawks — while a third Shamrock, Ivan Thomson, was not eligible for the draft but earlier agreed to sign with Boston.

Five of the six first-round draft picks came out of the WLA.

Burrards, Salmonbellies and Adanacs each lost six players.

Vancouver lost Taki Vohalis, 1974 rookie of the year, to Boston, Ted Gernaey to Boston, Dave Evans to Montreal Quebecois, Brian Davidson to Boston, Nick Delmonico to Maryland Arrows and Doug Hayes to Long Island.

Salmonbellies, last year's champions, lost Al Lewthwaite to Boston, Jim Giles to Montreal, Ken Winzoski to Montreal, Jim Grady to Maryland, Ed Goss to Maryland and Bob Tasker to Quebec City Caribous.

Coquitlam lost Dave Durante, the league scoring champion and most valuable player last year, to Quebec City, John Allan to Boston, Art Talson to Long Island, Jim Rickbeil to Boston, Greg Thomas to Maryland and Gerry Pinder to Philadelphia Wings.

No junior graduates were drafted from Victoria McDonalds but Ron Pinder of Richmond Roadrunners went to Montreal, Rick Boucher of Surrey Salmonbellies to Philadelphia, Brian Tasker of Richmond to Maryland, Harry Powless of Coquitlam J-Hawks to Montreal and Steve Shipley of Burnaby Cablevision to Philadelphia.

Durante was the first player picked. Other WLA first-round selections were Lewthwaite, Winzoski, Thomas and Hayes.

A total of 150 players were chosen with each NLL club protecting 25. There were special bonus picks and these included two National Hockey League players, Doug Favell of Toronto Maple Leafs and Rick Dudley of Buffalo Sabres.

Favell was drafted by Philadelphia Wings while Dudley, an NLL all-star last season with Rochester, went to Long Island.

In Nanaimo, president Frank Cooper announced that former player Don Morelli will coach the new entry and Dave Weighell will be the general manager. A sponsor is being sought and the nucleus of the team will be nior "B" club.

Cruickshank said each team will likely play a 24-game schedule, to be drawn up at a weekend meeting in Vancouver. Victoria and Nanaimo will play home games on Wednesday and Saturday nights, he added.

★ ★ ★

The complete draft:

First Round: Dave Durante, Quebec City; Al Lewthwaite, Boston; Ken Winzoski, Montreal; Greg Thomas, Maryland, Doug Hayes, Long Island, Derek Forbes, Philadelphia.

Second Round: Ross Jones, Philadelphia; Rick Dudley, Long Island; Brian Tasker, Maryland; Dave Evans, Montreal; Brian Davidson, Boston; John MacDonald, Quebec City.

Third Round: Brian Evans, Quebec City; Taki Vohalis, Boston; Jim Giles, Montreal; Nick Delmonico, Maryland; Jim Johnston, Long Island; Jim Rickbeil, Philadelphia.

Fourth Round: Rick Boucher, Philadelphia; Ted Greves, Long Island; Ed Goss, Maryland; Gerry Pinder, Montreal; Guy Legault, Boston; Bob Tasker, Quebec City.

Fifth Round: Bill Hope, Quebec City Chris Hall, Boston; Jim Gow, Montreal; Jim Grady, Maryland; Chuck Medhurst, Long Island; S. Shipley, Philadelphia.

Sixth Round: R. Peppler, Philadelphia; Tim Barrie, Long Island; B. Campbell, Maryland; Harry Powless, Montreal; Paul Murdock, Boston; Ray Fortin, Quebec City.

Seventh Round: M. Cawker, Quebec City; Richard Squires, Boston; Rick Kowalchuk, Montreal; Bill Bradley, Maryland; R. Dubyna, Long Island; Jim Patterson.

Eighth Round: Doug Favell, Philadelphia; Art Talson, Long Island; Ken Thompson, Maryland; Ron Pinder, Montreal; John Allen, Boston; Jim Miller, Quebec City.

Ninth Round: Stan Matcvzyk, Boston; Wayne Fink, Montreal; Bill Nolan, Maryland; Ken Barrett, Long Island; Darrell McColl, Philadelphia; S. Arata, Quebec City.

10th Round: G. Bryck, Philadelphia; R. Rostan, Long Island; Bob Shaw, Maryland; Michel Blanchard, Montreal; T. Geraev, Boston; G. Bottomley, Quebec City.

IVAN THOMPSON
. . . signing with Boston

CHRIS HALL
. . . Boston draft pick

bill walker

Cougars: Apologies Tendered, Accepted

Well it's good to see the Cougars are back on track. There was some doubt, for a while, especially after that loss to Winnipeg on Saturday night. But the victory at Kamloops on Sunday must have done wonders for their morale after all that hassling of the last two weeks.

And it's nice to see too that Cougar owner, coach, you name it, Pat Ginnell, has seen the error of his ways, apologized publicly and agreed that Western Canada Hockey League president Ed Chynoweth has indeed the power to issue suspensions as he sees fit and, more important, is still boss.

Now the hope is that young Kim Clackson, when he returns to the club from his most recent suspension, will also settle down, forget that being an intimidator is his only useful purpose in hockey and play the game he appears capable of.

For there was the fear, however vague it may have seemed to some, that the Cougar house was about to crumble because of Ginnell's stand against his $1,000 fine and the suspension of his players. There were radio broadcasts hinting that he might even quit as coach and turn the job over to someone else, and that in itself, would have been a blow. For who could imagine anyone else taking over the club at this stage of the season, the Cougars being where they are, in first place, and admiring their coach very much? However he does it, Ginnell certainly has the happy faculty of being able to motivate his players, some perhaps even beyond their natural abilities. But that was true even before he came here from Flin Flon.

There Were Other Storms

So perhaps it was an idle threat, born out of the frustration of what had gone before and the understandable feeling of being "picked-on". It is hoped so, because a move like that might even have scuppered the good ship Cougar. It has happened before.

Junior hockey in our town has had a stormy history in the past five years, or has everyone forgotten some of the Eric Bishop capers?

Bishop, it will be recalled, purchased the original Cougars of the B.C. Junior League from a local group headed by Bill Ferguson and Bob Reid in the summer of '70. And great things seemingly were in store.

Just how great wasn't long in coming either.

Because the very next spring, the fiery Bishop decided he didn't appreciate the talents of coach Ron Maxwell, despite the fact the Cougars were in first place and eight points ahead of everybody. So he fired him. The dispute raged for days. The players rebelled, refused to play, demanded Maxwell's return, and threatened all sorts of dire action. Bishop wouldn't budge. Finally, peace was restored, but only when Maxwell personally asked the players to return. Mike Shabaga finished out the year as coach, but the hate lingered on and the club performed dismally in the playoffs, losing a series to Chilliwack it should have won.

Fred Hucul followed as coach, so did Mich Pechet, Bob Briscoe and Ollie Dorohoy. In the meantime, the Cougars changed hands, Bishop negotiating a deal whereby mostly Victoria businessmen took control. Then it happened again. Revolt! Three players walked out, and two spoke out against the management, incompetent coaching, the whole bit.

A Peace-Keeping Mission

This episode finally blew over and then came the next bit of news. Ginnell was buying the club, and Bishop, obviously a very disappointed man, would be leaving. It had been Bishop's dream to run a winning junior hockey club but, somehow, he just seemed to do everything wrong when things seemed about ready to jell.

So under Ginnell, there would be improvement. That was the hope. And there was, too. And even if the Cougars didn't make it to the playoffs last spring, they came out flying this fall and haven't stopped yet. It's a tribute to Ginnell mostly, because he did pick some of the key players he wanted; and also to his coaching and motivational techniques, because really the Cougars have only been in one minor slump this year.

Then when last week's storm settled in there was the disturbing thought that Victoria had been through all of this before and the result had been instant disaster each time. Hopefully, it wouldn't happen again.

But now peace reigns. For how long? That's strictly up to Ginnell and his Cougars. They're not off the spot yet. But now that the big fuss is over, Ginnell should be able handle matters. He's got more to lose than win if he doesn't. He knows it. And, as was noted before, he's never had it so good.

And hey, neither has Victoria. So let's keep it that way. "Ongoing" is the new universal term. So why not?

Vancouver Bowlers Keep Title

VANCOUVER — Vancouver retained its title during the annual Pacific Coast junior fivepin bowling championships here Saturday, finishing the 12-team competition with 48 points.

Runner-up Surrey collected 38 points while Victoria and Burnaby were tied for third with 30 each.

Representatives from Vancouver won both the girls' and mixed team competitions and finished third in the boys' event. Victoria was second in boys, third in girls and fourth in mixed.

Japanese Lose Yen for Bowling

TOKYO (AP) — Bowling alleys, which mushroomed into a multi-million dollar enterprise in post-war Japan, are skidding in popularity and closing down with increasing momentum. The Japan Bowling Alley Association said there were 3,732 bowling alleys with 120,000 lanes in Japan when the game was at its peak of popularity in January, 1973. But the number fell to 2,300 with 70,000 lanes at the end of last year.

HOYT RECALLS BILLY, BUCKY

NEW YORK (AP) — Waite Hoyt remembers Billy Herman, Bucky Harris and Earl Averill.

On Monday, he remembered them in the most complimentary way possible by voting along with other members of the veterans' committee for their induction into baseball's Hall of Fame. The trio will join home-run slugger Ralph Kiner as new members at the exclusive shrine in Cooperstown, N.Y. Induction ceremonies are set for Aug. 18.

"Herman hit me pretty well," said Hoyt, his memory reaching back to baseball's earlier days.

"He was an intuitive hitter who could always seem to advance the man on the hit-and-run play. He had a quick pivot and was a good operator around second base. He was an aggressive ballplayer . . . in a nice way."

Herman played from 1931 until 1947 with Chicago Cubs, Brooklyn Dodgers, Boston Braves and Pittsburgh Pirates and batted .304. He later managed the Pirates and Boston Red Sox but lacked the managerial longevity of Harris, who was a major league pilot for 29 years.

"Bucky was my roommate," said Hoyt. "And then in 1930, when he was managing Detroit, he traded for me. He was also an aggressive second baseman in his playing days. I wonder what the great stealers of today would think about the way he used to walk all over guys sliding in on him."

Harris managed Washington, Detroit and New York Yankees.

Hoyt didn't have as many first-hand memories of Averill. "He played in the American League while I was in the National," the old pitcher said. Averill, an outfielder, compiled a .318 batting average in 12 full seasons with Cleveland, Detroit and Boston.

Leaders Struggle To Trip Trailers

Higher-ranked clubs narrowly avoided upsets Monday before recording 63-61 victories in Victoria Senior "B" Men's Basketball League tussles at Royal Oak Junior High School.

London Boxing Club, currently in first place, nipped Stevens' Interiors while third-place James Bay Athletic Association topped Victoria Junior Men. Stevens and Juniors are tied for last place.

Bob Wiley led Boxers with 16 points while clubmates Duff McCaghey and Jim McKay each contributed 12 points. Tom Carson fired 22 points to lead Stevens, who held Boxers to a 30-30 halftime tie.

Harry Hunter and Mike Morrill shared the pace-setting duties for James Bay, each dunking 16 points. Jim Griffin topped Junior marksmen with 14 points, one more than the total contributed by Thad Newman.

	P	W	L	F	A	Pts.
London Boxing	18	16	2	1397	1113	32
Hotel Douglas	17	12	6	1287	1211	24
James Bay	17	8	9	1080	1095	16
Vic. Jr. Men	18	4	14	1079	1186	8
Stevens	18	4	14	1227	1465	8

Next game: Wednesday—Stevens Interiors vs. James Bay, 9:15 p.m. Spectrum School.

JAMES BAY (63) — Harry Hunter 16, Mike Morrill 16, Ian Scott 11, Hans de Goede, John Campbell 4, Al Martyn 6, Tony Anderson 2, Mike Wallace 8, Mike Metcalfe, Ted Wilson.

VICTORIA JUNIOR MEN (61) — Jim Griffin 14, Sean Flynn 7, Vanni Barbon, Bent Hanson 7, Doug Irving 10, Kevin Worth 6, Steve Rothwell 4, That Newman 13.

LONDON BOXING (63) — Duff McCaghey 12, Sid Chow 5, Loris Corletto 4, Daryl Glanville 2, Bill Hingley 4, Alf Hass 4, Jim McKay 12, Bob Wiley 16, Dave Wirtanen 4.

STEVENS INTERIORS (61) — Bob Lee 6, Jim Cunningham 15, Rob Marshall 10, Dave Haanstrom, Tom Carson 22, Paul Drummond 2, G[illegible]

Top Duncan Athlete

DUNCAN — Ross McCauley, 17, who has earned fame in local basketball and football circles, was named athlete-of-the-year during the Duncan-Cowichan Chamber of Commerce awards night.

McCauley is now playing basketball with Cowichan High School Thunderbirds and was named to the B.C. Commercial League all-star team as a guard. He also quarterbacked Cowichan Timbermen to their best season in six years of play in the Vancouver Island Juvenile Football League.

Dick Achurch was selected as the sports personality of the year for his work in soccer and organizing the inaugural Cowichan Games last year.

He is president of the Duncan Senior Soccer Association and has been coaching minor soccer for the past 15 years.

sports

DOUG PEDEN - EDITOR

Boomer's Decision 'A Personal Thing'

ATLANTA (AP) — Bernie (Boom Boom) Geoffrion, who used his colorful French-Canadian personality to sell hockey in the Deep South, resigned as coach of Atlanta Flames Monday night, and refused to divulge his reason.

"It's a personal thing and that's all there is to it," Geoffrion said.

Cliff Fletcher, general manager of the National Hockey League team, said Fred Creighton of Brandon, Man., a veteran minor league coach, will replace The Boomer as Flames coach. Geoffrion will remain with the team as an assistant to Fletcher.

"It's a sad day for me," Geoffrion said. "I have to make this decision. I got more pleasure out of coaching the Atlanta Flames for 2½ years than I did playing for the Montreal Canadiens or coaching for the New York Rangers.

"But even though I love the game so, I have my reasons and I had to make the decision, and I guarantee you that Cliff won't regret it."

The 44-year-old hockey Hall of Famer was a popular sports figure in Atlanta, where he constantly helped lure large crowds to watch an expansion team.

The Flames set an NHL record of 78 points for a first-year expansion club in 1972-73 and last season reached the playoffs, losing in the first round to the ultimate Stanley Cup champion Philadelphia Flyers.

Atlanta is in a fight for a playoff berth this season, currently last in the four-team Patrick Division race, only one point behind third-place New York Islanders. Atlanta has a 22-20-10 record.

Geoffrion's over-all record as Flames' coach was 77-92-39. He coached New York Rangers during the 1968-69 season, compiling a 22-18-3 mark before resigning because of a stomach ailment.

He said Monday his health was not a factor in his resignation.

Creighton, 41, will be making his coaching debut in the NHL Wednesday night when the Flames meet Boston Bruins on home ice.

As a minor league coach, Creighton never had a losing campaign 12 seasons. He carried Charlotte Checkers to three championships in the Eastern Hockey League and won a Central Hockey League title as general manager-coach of Omaha, the Flames' farm club.

His three-year record at Omaha was 92-68-33.

The Flames named Aldo Guidolin, a scout for the team, the new coach at Omaha.

BERNIE GEOFFRION
. . . quits as coach

KELOWNA RINK LEADS PLAYOFF

WHITEHORSE — Flora Martin of Victoria had a bye in today's eighth round heading into the final games tonight in the B.C. open women's curling championship.

After seven rounds in the nine-rink, round-robin competition, defending-champion Marion Radcliffe of Kelowna held the lead with a 5-1 record.

Gail Wren of New Westminster was second at 5-2. Following were Darlene Clarke of Fort Nelson and Marion Woodcocke of North Vancouver at 4-2, Judith Marineau of Prince Rupert at 3-3, Irene Crawford of Dawson and April Hall of Trail at 2-4, Mrs. Martin at 2-5 and Thora Gigliotti of Vancouver at 1-5.

HOCKEY LEADERS

NATIONAL LEAGUE

	G	A	Pts.
Esposito, B	47	49	96
Orr, B	31	60	91
Lafleur, M	40	45	85
Mahovlich, M	25	50	75
Dionne, D	29	44	73
Robert, Buf	29	37	66
Clarke, Phe	14	52	66
Gilbert, NYR	29	36	65
Perreault, Buf	27	37	64
Ratelle, NYR	23	39	62
Bucyk, B	23	37	60
Lemaire, M	23	36	59
Vickers, NYR	22	36	59
Schock, Pgh	19	39	58
Mikita, C	21	36	57
Martin, Buf	27	29	56
D. Potvin NYI	18	38	56
Grant, D	29	24	53
Unger, StL	23	30	53
Pronovost, Pgh	27	24	51
Luce, Buf	24	27	51
Boudrias, V	9	42	51
Apps, Pgh	20	30	50
Hodge, B	15	35	50

WORLD ASSOCIATION

	G	A	Pts.
Hull, W	45	37	82
S. Bernier, Q	38	41	79
Lund, H	25	44	69
Lacroix, SD	22	45	67
Nilsson, W	14	51	65
Walton, M	30	29	59
Hinse, H	27	30	57
Dillon, T	18	37	55
G. Howe, H	20	34	54
Hughes, H	31	21	52
Tardif, Q	31	21	52
Houle, Q	22	29	51
Tremblay, Q	12	39	51
Simpson, T	32	18	50
Henderson, T	25	25	50
Nedomansky, T	25	23	48
Mahovlich, T	23	25	48
Rogers, E	19	29	48
Parizeau, Q	18	30	48
Rivers, SD	28	19	47
Cormier, P	26	21	47
Huck, M	19	28	47

McNeill Ramrods Kings' Hoop Win

By The Canadian Press

Sophomore Larry McNeill scored 26 points and pulled down 18 rebounds Monday night to lead Kansas City-Omaha Kings to a 100-87 win over Philadelphia '76ers in a National Basketball Association game.

With McNeill working the inside and Nate Archibald driving through and shooting over the '76ers, Kansas City-Omaha jumped out to a 20-15 first-period lead.

The Kings outscored the '76ers 8-2 to open the second quarter and never trailed. Doug Collins led Philadelphia with 24 points.

In the only other NBA game Monday, Boston Celtics ripped Detroit Pistons 114-100.

In the American Basketball Association, Virginia Squires defeated San Diego Conquistadors 107-92 and Utah Stars clipped New York Nets 111-106.

NATIONAL ASSOCIATION

EASTERN CONFERENCE	W	L	Pct	GBL
Atlantic Division				
Boston	35	14	.714	—
Buffalo	33	18	.647	3
New York	26	25	.510	10
Philadelphia	21	30	.412	15
Central Division				
Washington	36	14	.720	—
Houston	25	26	.690	11½
Cleveland	24	26	.480	12
Atlanta	21	33	.389	17
New Orleans	6	42	.125	29
WESTERN CONFERENCE				
Midwest Division				
Detroit	31	22	.585	—
Chicago	29	21	.580	½
Kansas City-Omaha	26	26	.500	4½
Milwaukee	24	25	.490	5
Pacific Division				
Golden State	30	20	.600	—
Seattle	25	26	.490	5½
Portland	22	28	.400	8
Phoenix	20	27	.426	8½
Los Angeles	19	30	.388	10½

AMERICAN ASSOCIATION

Eastern Division				
New York	36	13	.735	—
Kentucky	35	14	.714	1
St. Louis	20	33	.377	18
Memphis	15	36	.294	22
Virginia	11	39	.220	25½
Western Division				
Denver	42	12	.778	—
San Antonio	33	24	.579	10½
Indiana	24	26	.480	16
Utah	22	30	.423	19
San Diego	21	32	.396	20½

Skaters Disciplined

WINNIPEG (CP) — Three speedskaters who were dropped from Canada's national team Monday have been disciplined because of "strictly skating-related problems," an official of the Canadian Amateur Speedskating Association, CASA, says.

Sylvia Burka of Winnipeg, Gerald Cassan of Ottawa and Andrew Barron of Edmonton will return to Canada immediately from Inzel, West Germany, and will not represent Canada in international competitions this season.

The team is using Inzel as a base for attending competitions in Europe in preparation for championships later in the winter.

Donald Gordon of Winnipeg, chairman of CASA's international speedskating committee, said in an interview Monday night that the move related to problems on the ice.

In an earlier statement, Mr. Gordon had said the step was taken because of a number of actions detrimental to the team, but had declined to go into details.

The three, who have been receiving financial assistance for their training, will receive no further monetary support from CASA this year, but will have a chance to try for the team next year. They will also be permitted to compete in the Canadian championships this spring.

Miss Burka has been Canada's top speedskater for the last three years. She has won a number of world-class events in Europe, including the world junior championship.

Dale Enjoys Florida

DALE SHAW
. . . shares victory

Dale Shaw, the Victoria City women's champion who plays out of Glen Meadows Golf Club near Sidney, is developing a pleasant habit on her annual trips to the women's amateur winter circuit in Florida.

Combining with Lancy Smith, a former U.S. Curtis Cup player from Snyder, N.Y., Dale won the annual international four-ball tournament Sunday at Hollywood, Fla., for the second time in three years.

Her other triumph in the event, in which the two players on each team count their better score on each hole, came in 1972 with Vancouver's Marilyn Palmer.

The Smith-Shaw pair overcame an early deficit in Sunday's 36-hole match-play final on the way to a 2-and-1 triumph over the Talahassee, Fla., combination of Karen Crews and Sylvia Feron.

Holding the reputation as the tourney's "giant killers" after upsetting two highly-rated pairs, including last year's champions, Crews and Feron appeared likely to continue the trend when they jumped into a three-up lead after five holes.

Miss Shaw and her partner, who had five birdies and an eagle on their scorecard, held a one-hole advanteage after 18 holes and ended the nip-and-tuck struggle on the 35th green. Their eagle came when Smith holed out a six-iron third shot on a par-five hole.

The four-ball test was the fourth and last event for Miss Shaw this winter in Florida. She placed fourth and sixth in two stroke-play tournaments and lost out in the quarter-finals of the Doherty match-play event after being second-low qualifier with a one-under-par 72.

Groh Escapes Monday Misery As Arnie's Late Charge Fades

HONOLULU (AP) — The disappointment of still another victory that escaped Arnold Palmer is forgotten but he is seeking his next golf title as eagerly as ever.

"I've had disappointments before," said Palmer, 45, after he had charged into a late tie for the top, then let obscure Gary Groh escape with the title Monday in the $220,000 Hawaiian open golf tournament.

"I'm not gonna quit or give up just because I lost a golf tournament," Palmer said. "I've lost a lot of golf tournaments. And I've had my disappointments before. . . ."

Palmer said he's looking forward to the 90-hole, five-day Bob Hope Desert Classic in Palm Springs, Calif., which begins Wednesday. It's the last title Palmer won, two years ago, a tournament he has won five times and one he admits holds a special attraction for him.

But while Palmer is looking to the next event, the 30-year-old Groh, a career struggler whose previous big cheque was for $4,000, is almost unbelievably stealing glances at the $44,000 prize he picked up with the victory.

"This plans my life for the next two years," Groh said.

Groh has been a non-exempt player all his career. He's always faced the problems of attempting to win his way into the tournaments through the Monday qualifying rounds.

Now he's exempt for two years. No more Mondays. He eliminated that problem with a final-round 68, four under par on the water-logged, 7,154-yard Waialae Country Club course, a lush layout turned into a quagmire by torrential rains which washed out one day's play.

He clinched it with an 18-foot birdie putt on the final hole that gave him a 274 total, 14 under par. Al Geiberger also birdied the 18th to claim second with a 69 and a 275 total.

Palmer could do no better than third after he'd moved into a tie with only two holes to play. He had a closing-round 71 for 276. Australian veteran Bruce Crampton and Lou Graham followed at 277.

George Knudson of Toronto shot his third 72 of the tournament in Monday's round for a 290 total.

★ ★ ★

Groh, $44,000	68-68-70-68—274
Geiberger, $25,080	66-69-71-69—275
Palmer, $15,620	69-67-69-71—276
Crampton, $9,680	69-70-70-68—277
Graham, $9,680	69-71-65-72—277
Fezler, $7,920	72-73-68-74—278
Rogers, $6,765	69-71-71-68—279
Cdawford, $6,765	72-70-66-71—279
Kite, $5,060	69-74-69-68—280
Douglass, $5,060	69-74-69-68—280
Pearce, $5,060	67-69-72-72—280
A. Miller, $5,060	67-72-69-72—280
Mahaffey, $5,060	69-72-68-71—280
Weiskopf, $3,300	69-70-73-69—281
Irwin, $3,300	73-72-68-68—281
Crenshaw, $3,300	72-73-68-68—281
McLendon, $3,300	70-70-68-73—281
Nicklaus, $3,300	68-74-70-69—281
Zoeller, $3,300	70-72-69-70—281
Watson, $3,300	69-72-68-72—281
Coody, $2,090	69-74-72-69—282
Shaw, $2,090	72-71-70-69—282
Regalado, $2,090	71-72-70-69—282
Hinson, $2,090	73-69-70-70—282
Allin, $2,090	67-71-70-74—282
Weaver, $1,529	72-70-72-69—283
Ziegler, $1,529	73-70-70-70—283
McGee, $1,529	71-70-73-69—283
Littler, $1,529	71-71-71-70—283
Floyd, $1,529	69-74-71-69—283
Casper, $1,529	72-70-68-73—283
Eastwood, $1,529	74-68-69-72—283
Aoki, $1,529	70-71-70-72—283

BOWLER OF WEEK

Highest tally in this season's competition has made Jerry Melissa first-time winner in Times Bowler-of-the-Week contest. Rolling in Thursay Men's League at Chemainus Bowlarena, Jerry chalked up whopping triple of 1030 as he scattered pins for games of 347 323 and 360 to win men's fivepin award for 15th week of 12th annual event.

Shamrocks Switch

Victoria Shamrocks have switched the site of their annual sports dinner, originally scheduled at Cedar Hill Community Centre.

Officials of the lacrosse club have shifted this Friday's dinner to Playland Curling Club. It starts at 7:30 with the draw at 9.

UNDER-AGE DRAFT ENDS?

OTTAWA (CP) — The Canadian Amateur Hockey Association has reached a tentative agreement with both the National Hockey League and the World Hockey Association concerning the drafting of under-age junior players, it was learned Monday.

CAHA administrative director Pierre Turmel said a verbal agreement reached between the CAHA and the two professional leagues prohibits the signing of junior players until they have "ended their junior hockey eligibility."

"In the past the NHL and the WHA have signed 18- and 19-year-old players" when they have had two and one years respectively remaining in junior ranks, he said.

Turmel says he hopes a formal agreement governing the draft can be signed before that time.

Last year, 12 of the 77 junior players drafted by the NHL were under 20 while five of the 35 players signed by the WHA were not yet 20 the age when junior eligibility ends.

Second Replay Needed

LONDON (CP) — Nottingham Forest and Fulham, seeking a berth in the fifth round of the English Football Association Cup against favorite Everton, battled to a 1-1 draw Monday.

The fourth-round replay between the Second Division soccer clubs took a total of 3½ hours to play. The score was 1-1 at full-time and remained that way after 30 minutes overtime.

The second replay will be played Wednesday at Fulham.

Another replay, between first-division Leeds and non-league Wimbledon, was postponed and rescheduled for Feb. 10.

Nottingham Forest's biggest crowd of the season, 25,361, watched as John Dowie gave Fulham a 1-0 lead in the 44th minute. Paddy Greenwood of Nottingham was carried off on a stretcher with a broken leg in the first minute of the second half.

However, Nottingham fought back and tied the game in the 60th minute on a goal by Neil Martin.

Airdrieonians and Motherwell advanced to the fourth round of the Scottish Cup with away victories in third-round replays. Airdrieonians blanked Morton, 3-0, and will meet Falkirk in the next round, while Motherwell nipped Patrick Thistle, 1-0, to advance against Queen's Park.

In a third-round replay between Second Division clubs, Hamilton Academicals beat Montrose, 3-0, to advance against Dumbarton.

SPORTS MENU

TONIGHT

BASKETBALL
8 p.m. — Greater Victoria High School Boys' League, Esquimalt at Belmont, Claremont at Dunsmuir, Spectrum at Oak Bay, Parkland at Reynolds, Mt. Douglas at Victoria.
6:30 p.m.—Greater Victoria High School Girls' League, Esquimalt at Belmont, Claremont at Dunsmuir, Mt. Douglas at Victoria, Spectrum at Oak Bay, Parkland at Reynolds.

HOCKEY
7:15 p.m. — South Vancouver Island Junior "B" League, Juan de Fuca vs. Saanich, Pearkes Arena.

WEDNESDAY

HOCKEY
7:45 p.m. — South Vancouver Island Junior "B" League, Victoria vs. Lake Cowichan, Lake Cowichan Arena.
8:15 p.m. — South Vancouver Island Junior "B" League, Esquimalt vs. Fuller Lake, Fuller Lake Arena.

RUGBY
3 p.m. — Greater Victoria High School League, St. Michael's at Mt. Douglas, Spectrum at Oak Bay, Esquimalt at Claremont, Vic High at Parkland.

Islanders Score In Junior Meet

Vancouver Island youngsters pleased their coaches over the weekend with strong performances at Vancouver in the British Columbia track and field junior development indoor championships.

Competing in the bantam girls' class, Dana Caljouw of Nanaimo was the most successful of the Islanders, winning the high jump (4' 10"), triple jump (8.98 metres) and shot put (9.65 m.) and placing second in the long jump (4.44 m.)

Linda Martin of the Victoria Flying "Y" was a double winner in the tyke girls' class with a high jump of 1.05 metres and a long jump of 3.24 metres. She was also a close third in the 200-metres.

Ronnie Tuckey of Duncan Ceevacs, in the peewee boys' division, finished first in the triple jump (8.41 metres), second in the 400-metres (68.8) and 1,500-metres (5:26.0) and third in the 800-metres (2:39.1). He also helped his relay team win the 4x135-metre relay.

★ ★ ★

Placings by other Vancouver Island contestants:

PEE WEE GIRLS
Louise Klawer (Ceevacs first in shot put (5.87 metres); Andrea De Witt (Flying "Y") third in long jump (3.69 m.); Susan Garrett (Ceevacs) second in 200 metres (32.5); Nancy Backlund (Ceevacs) third in 1,500 metres (6:10.0).

PEE WEE BOYS
Neil Antolin (Flying "Y") second in high jump (1.20 metres ; Danny Marwood (Ceevacs) second in 800 metres (2:38), third in 1,500 metres (5:27.0); Bruce Garrock (Ceevacs) third in shot put (7.33 m.); Alfred Knippleberg (Ceevacs) third in long jump (3.56 m.)

BANTAM GIRLS
Coleen Martin (Flying "Y") third in 200 metres (31.0); Janice Backlund (Ceevacs) second in 400 metres (2:38), second in 800 metres (2:41.8), third in long jump (4.18 m.); Toineke Klawer (Ceevacs) third in shot put (8.27 m.)

BANTAM BOYS
Daryl Prentice (Flying "Y") first in 400 metres (62.1), second in 200 metres (28.1); Ricky Poulin (Flying "Y") second in 800 metres (2:36.0); Doug Burgess (Flying "Y") third in 1,500 metres (5:15.7), second in high jump (1.35. m.); Glen Dean (Ceevacs) third in triple jump (9.52 m.).

SPARLINGS
SPORTING GOODS SALE
Starts Feb. 5 to Feb. 25

TIGER MARATHONS Reg. 15.95	9.99	BADMINTON SKIRTS	9.99
TIGER BOSTON Reg. 18.95	13.95	BADMINTON RACKETS	12.95
CONVERSE COLORED Reg. 18.95	12.95	ATHLETIC SOCKS	1.35
ADIDAS SUPERSTARS Reg. 32.95	25.95	POSTERS	99¢
ADIDAS TOURNAMENT Reg. 26.95	21.95	WEIGHT SETS	45.95
VOIT BASKETBALLS Reg. 18.95	14.95	SOCCER BALLS	13.95
SQUASH RACKETS Reg. 15.95	11.95	HOCKEY STICKS	3.95

All Sales Final
875 CATHERINE 384-3614
Ample Free Parking
Cash Chargex Sparling

ENSIGN CHRYSLER PLYMOUTH
ENSIGN
Plymouth CHRYSLER Dodge Trucks SALES/SERVICE
ROLLS BACK CAR PRICES
$200 cash bonus
(DIRECT FROM CHRYSLER)
1975 PLYMOUTH VALIANTS
Valiant/Custom — Scamp — Duster — Brougham
2-Door Hardtops — Coupes — 4-Doors — 2-Doors

PLUS
At No Charge
AUTOMATIC TRANSMISSION
With Any
VALIANT CUSTOM or SCAMP CUSTOM
(Equipped with A07 Merchandise Package)
PLUS 2 Year 24,000 Mile
EXTENDED FACTORY WARRANTY
OFFER EXTENDED
To February 15th, '75
Great Selection of Compacts on Display Now
Dealer Licence Number D 7349
ENSIGN CHRYSLER PLYMOUTH
NEW AND USED CARS
YATES AT COOK
NEW AND USED TRUCKS
QUADRA at CALEDONIA
386-2411

JFK Death Findings Disputed

CHICAGO (UPI) — Robert Groden says more than one person was involved in the assassination of President John Kennedy, that Lee Harvey Oswald had nothing to do with it — and that he has the film to prove it.

Groden is a New York photographer and optical specialist. He showed the film Monday at a news conference called by political activist Dick Gregory, who said last week he had evidence indicating the Central Intelligence Agency was involved in the Kennedy assassination.

Gregory said the film was partially to back up those allegations.

Groden said the film was a blown-up version of the Abraham Zapruder film, the only one of the actual shooting, and that it showed "as many as four, possibly five" persons were shooting at the president, and proves Oswald "had nothing to do with the assassination."

He said the film was the property of Time Inc. but refused to say how the film was obtained.

This was the same film the Warren Commission studied before concluding Oswald acted alone in the killing of Kennedy.

Kennedy was killed in a motorcade in Dallas, Texas, on Nov. 22, 1963. Oswald was arrested for the assassination and was himself killed in the Dallas police headquaters by a bystander, Jack Ruby.

The film, enlarged and shown in slow motion, showed Kennedy being hit in the head. Groden said the film shows the force of the bullet pushing Kennedy back and to his left, indicating he was shot from the front and not from the back as was originally thought.

The film also shows two men Groden said were shooting at Kennedy. One was behind a pedestal on a grassy knoll in front of the motorcade. The other is also in front of the motorcade, under a low tree, and his head is visible on the film.

Groden said he is carrying a rifle, but it is hard to distinguish the "rifle" from the tree branches. Both are blurred in the film.

Groden said at least six bullets were fired at Kennedy — not three as the Warren Commission had concluded.

The first shot missed the president and hit a street curb, he said, and was later removed by the FBI. He said the second shot was fired from behind and hit Kennedy in the back and the third shot hit then Gov. John Connally of Texas in the shoulder.

The fourth, shot from behind, he said, hit Kennedy in the head and then the fifth hit Kennedy in the front of the head and lifted him backwards.

"The shot from behind that hit him in the head and then the one from the front were fired in less than one-eighteenth of a second," Groden said.

He said a bullet fired from Oswald's supposed position in the window of the Texas Bank Depository would have hit Kennedy at a different angle than any of the wounds he received.

Gregory said the film was suppressed for 11 years because "it was limited to excerpts and still photographs that failed to show the important points of the film and its implications."

Gregory said he will meet with the Rockefeller Commission investigating CIA activities, and more evidence will be released in the next three or four weeks on the assassination.

'Morale Breakdown' Without Gallows

LAWSON
. . . police unprotected

VANCOUVER (CP) — Senator Ed Lawson today told a commission inquiry into the Royal Canadian Mounted Police that "there will be a serious breakdown in morale nationally and perhaps more than that," if the cabinet continues to commute death sentences of those who kill policemen.

"As a member of parliament, I find myself in a rather strange position and don't wish to turn this hearing into a capital punishment debate," he said.

"When parliament recently renewed its legislation on capital punishment, it said that if these ingredients were met — policemen or prison guards killed — capital punishment will be imposed."

Senator Lawson told the sparsely - attended hearing that local RCMP members who discussed grievances with him were concerned that "this commitment of parliament is not being carried out." He said policemen feel they are becoming sitting ducks, and are not getting the protection they were promised.

Referring specifically to the murder of RCMP Constable Roger Pierlet and Delta police sergeant Robert McKay, Senator Lawson said he feared the effects of "those kinds of (clemency) decisions."

"I would hate to see that American situation develop here where policemen approach a parking ticket offense with a drawn .45-calibre pistol and the hands on the car routine," he said.

In an oral presentation to the commission, established in June to inquire into methods of handling public complaints by the RCMP and matters relating to internal disciplines and grievance procedures, Senator Lawson said he was concerned primarily with present internal procedures in the RCMP relating to discipline, salary negotiations and working conditions.

Among his recommendations, Senator Lawson suggested that RCMP members should have direct input into wage negotiations and that disciplinary decisions should allow for appeal to senior officers or a neutral board, within the force.

Senator Lawson said in 15 years of participation in negotiations, conciliation and arbitration for the Vancouver Policemen's Association he had seen a "marked improvement in morale and in the efficiency of the force," in direct relationship to the degree of participation by policemen in decisions regarding salaries and working conditions.

In discussions with local RCMP members, Senator Lawson said they did not believe they should have the right to strike, but they were concerned that they have "no input, no consultation whatever in salaries and working conditions."

Erosion Seen in Police-Eskimo Relations

EDMONTON (CP) — A joint brief prepared by the Newfoundland government and the Inuit Tapirisat of Canada, representing Eskimos, says relations between police and natives in remote areas has eroded during recent years.

The brief, presented Monday to the national conference on native people and the criminal justice system, blames the erosion on the changing lifestyle of the RCMP.

Delegates to the conference included about 200 treaty Indians and Metis from across Canada.

Resolutions passed in workshop sessions Monday and this morning will go to an open session later today where Solicitor-General Warren Allmand, Justice Minister Otto Lang, Indian Affairs Minister Judd Buchanan, Secretary of State Hugh Faulkner and senior cabinet ministers from all 10 provinces and both northern territories will be asked to consider them.

Allmand said the conference represented a "macro view" of the native justice system and will lead to other conferences on individual problems.

The brief presented by the Newfoundland government and the Inuit Tapirisat of Canada said that when RCMP officers tended dog teams and were forced by physical isolation into close personal contact with natives, the police were well respected in the North.

But with mechanized travel and easy communication with the south, RCMP officers have withdrawn from the native communities and become remote from the people they serve.

"Thus, they (the RCMP) are left with the dirty jobs of apprehending people for one reason or another. Game officers get police to apprehend people charged with game laws, even though the game officers have the power to do so themselves. The police become associated in people's minds with all the unpleasant aspects of law enforcement and none of the positive aspects."

The brief calls for orientation programs for Mounties that teach Eskimo lifestyles and language and local control of police in the North.

The Newfoundland paper emphasized selection of officers serving in the North, saying many who volunteer for isolated duty are trying to escape from problems or get quick promotions.

MP Is Wrong On Policing —Sanford

CUMBERLAND (CP) — MLA Karen Sanford (NDP—Comox) Monday accused MP Hugh Anderson (L—Comox-Alberni) of misrepresenting the provincial government's position on policing of this Island village.

Anderson sent a letter to the village council saying that he had been attempting to help get an RCMP detachment for Cumberland "but had run into a problem — Mr. Barrett's announcement of his government's consideration to take over policing duties in the province.

"Because of that, it was difficult to get Solicitor-General Warren Allmand or his department to consider spending further funds until the provincial situation has been clarified."

Mrs. Sanford said Premier Barrett has never said the province wants to take over policing duties "and I am appalled by our federal member's disregard for the facts."

"Setting up a separate detachment in Cumberland is a matter to be resolved by the province, the RCMP and the village and is not one in which the federal government or Mr. Anderson participates."

Warm Winter

BRUSSELS, (CP) — This city has recorded its highest winter temperatures since readings began here in 1833 Agence France-Presse reported Monday.

THE BAY CORRECTION

Colonial furniture advertisement that ran in Victoria Times, Saturday Feb. 1, chesterfield suite by Futorian advertised as $499. should have read $649. and 6-piece dining room suite advertised as $449. should have read $489. The Bay apologizes for any inconvenience these errors may have caused our customers.

TRANSCENDENTAL MEDITATION
Introductory Lecture
Every Wednesday and Friday at 8:00 p.m. 1270 Pandora Avenue
383-9822
Transcendental Meditation is a natural spontaneous technique which allows each individual to expand his mind and improve his life.

INCOME TAX SERVICE

Income tax forms have become a lot more complicated than they used to be. Why not turn yours over to Niagara? We have experts and computers. Give us your income and expense information and we'll do up your return quickly and accurately. Just visit your nearest Niagara Office. It's listed in the white pages.

Tax our brains instead of your own.
Niagara
NIAGARA FINANCE COMPANY LIMITED

the Bay
HOME fashion event

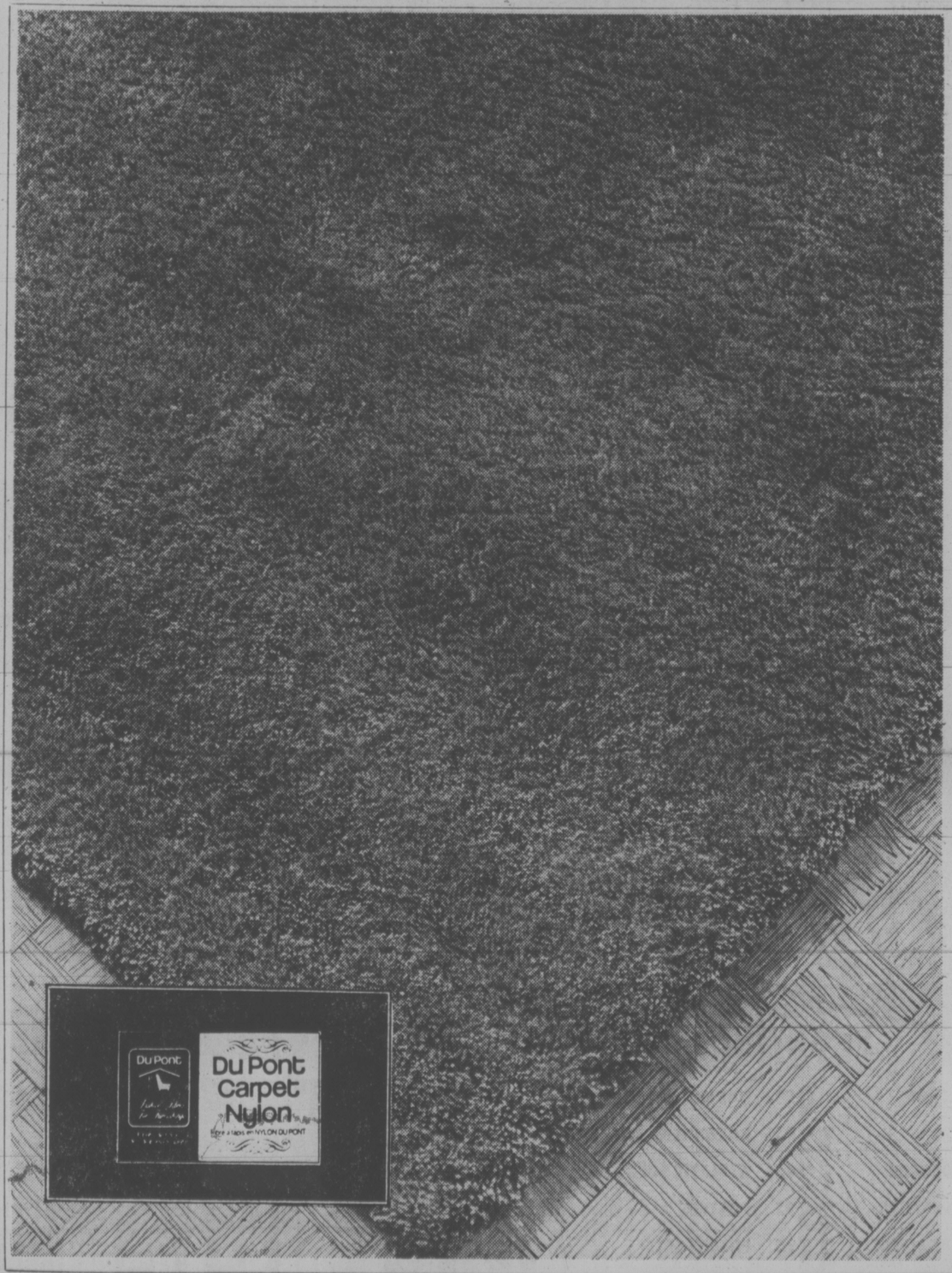

Candleglow

A treat for your floors

Are you still juggling your furniture? Trying to hide those faded and worn spots, or the place where Auntie Madge spilled her cocktail? Isn't it about time you treated yourself to Candleglow carpeting? The lush, luxurious nylon plush carpeting you can really show off with pride. Candleglow is long wearing and it's moth proof and non-allergenic too. For special values buy yours now during the Bay's Home Fahsion Event. Candleglow. Made expressly for the Bay by Crossley/Karastan, one of the world's leaders in high fashion carpeting. Choose from 11 exciting decorator colours.

14.99 SQ.YD.

"One of the few carpets to wear the Dupont fashion label"

The Bay gives you more home to come home to.

DAILY STORE HOURS 9:30 A.M. TO 5:30 P.M., THURSDAY AND FRIDAY TO 9:30 P.M.
PHONE 385-1311. FREE CUSTOMER PARKING

Hudson's Bay Company

Burning Rectal Itch Relieved In Minutes

One of the most common afflictions is a condition known as "Itching Piles." It is most embarrassing for the sufferer during the day and especially aggravating at night.

If you want satisfactory relief—here's good news. A renowned research laboratory has found a unique healing substance with the ability to promptly relieve the burning itch and pain. It actually shrinks hemorrhoids. This substance has been shown to produce a most effective rate of healing. Its germ-killing properties also help prevent infection.

In one hemorrhoid case after another "very striking improvement" was reported. This improvement was maintained in cases where clinical observations were continued over a period of many months. Furthermore, these tests and observations were made on patients with a wide variety of hemorrhoidal conditions.

All this was accomplished by a healing substance (Bio-Dyne)—developed by a world-renowned research institution. This substance is now obtainable in *ointment* or *suppository* form known as *Preparation H*. Ask for Preparation H Suppositories (convenient to carry if away from home) or Preparation H Ointment with special applicator. Available at all drug counters. Satisfaction or your money refunded.

Preparation H

town talk

Town Talk has been made privy to some rather interesting information about privies, indicating it could be a hot seat in that little place out back.

The fire marshal's report for 1973, just published by the attorney-general's department, offers an incredibly detailed bunch of statistics including breakdowns of the types of establishments where fires occurred in that year, dollar loss and so on.

Coyly tucked away under the "miscellaneous outbuildings" category, the sub-head "privy" informs us that fire erupted in two such structures in 1973. One in June caused only $35 damage but another in September incurred a $2,500 loss (is any privy worth that much?).

We can take comfort from the fact that no one was injured in either blaze, although the cause of the internal combustion remains a mystery.

★ ★ ★

According to one Oak Bay constituency director for the Social Credit Party, MLA Scott Wallace will be in trouble in the next provincial election.

Frank Carson says a "random" survey of 600 households shows that a majority would support any Socred candidate rather than Wallace, provincial Conservative leader, because they felt the Tories were going nowhere and the New Democrats should be turfed out.

"There was a lot of respect for Wallace the man but most felt he was a luxury they could no longer afford," said Carson.

The random survey? Two hundred homes in Gordon Head, 200 in Oak Bay and 200 in the Uplands.

★ ★ ★

Esquimalt MLA **Jim Gorst** lost his bearings for a while Monday night.

"Your Honor . . ." he said, beginning a presentation to **Mayor Ed Lum** and Saanich council, correcting himself with "I thought I was in court" amid quips of "Not yet, no yet" from aldermen.

Gorst was there to present a cheque for $486,226.170 from the provincial government toward 1974 sewerage costs.

"Thank you very much for this cheque," Lum said, "I wish it were a little larger."

★ ★ ★

A Victoria restaurant owner wants to change Victorians' dining habits and hopes to begin a weekly television program "showing people what cuisine is all about."

Says **Antonio Sanchez:** "It's a waste going to dinner with less than two hours to spend, ordering pork chops or chicken you could cook at home, or drinking too much before dinner."

Spanish-born but educated in the tradition of French cuisine in Paris, Sanchez recently demonstrated kitchen technique on local television.

★ ★ ★

When **Charlie Mullins,** 3913 Lauder, heads east in June to attend his family reunion, he'll be taking personal greetings from **Guy Lombardo.**

The orchestra leader goes back a long way with the Mullins family.

They hosted his first public performance at a family reunion in London, Ont., in 1914 and fee for performance then was $15.

A lot of things have changed since then, says Mullins.

But when he sent out an invitation to Lombardo for this year's event, Mullins was pleasantly surprised to recieve an answer.

Although Lombardo probably can't fit the event into his tight schedule, Lombardo did reminisce over the fact that Charlie's mother, back in 1914 thought the $15 fee was a little too steep.

LOMBARDO
. . . he remembers

★ ★ ★

Saanich's newest freeman didn't stay free long.

Former alderman **Les Passmore,** given the freedom of the municipality Friday after 33½ years community service, was back on the job Monday.

Attending the council meeting, Passmore found himself elected to another civic office — a four-year term on the Advisory Planning Commission.

Passmore, through Ald. Joe Bourque, also had some input into proceedings later in the meeting. Bourque said Passmore was concerned that senior citizens would not be able to use the centre in Hampton Park if there is a lockout. He was assured by council the centre would remain open, without janitorial services, providing there was sufficient fuel to heat the building.

★ ★ ★

Victoria's own White Eagle Polish Dancers get nationwide exposure on the boob tube tonight on It's a Musical World, Channel 2 at 7:30 p.m. The dancers join **Tommy Common** and Sweet Majac in the CBC presentation, filmed on location in Victoria a few weeks ago.

★ ★ ★

Although deputy city engineer Bill Jorgensen isn't making an issue of it, he would prefer people with large items of junk to refrain from dumping them at the emergency garbage collection point.

The helicopter pad on Esquimalt Road will get ample day-to-day household waste without the old refrigerators, car engines and sofas that are landing on the heap.

But Jorgensen concedes the opportunity for some people to dispose of awkward, heavy and unwanted items is too great for some to pass up — especially when there's no collection or dumping fee.

★ ★ ★

Timmy the Cat is getting royal treatment these days by the family of **Leonard Woollven** on Metchosin Road.

Timmy, the family pet for nine years, was taken to a Colwood veterinarian for treatment of an infected ear. When Len Woollven opened the car door to get the cat, Timmy made his escape.

"We tramped all over for two or three days, but we really thought he was lost," Mrs. Woollven said. "The kids were just sick about it because he was really like a member of the family."

Then one recent night, eight days after Timmy had disappeared, there was a loud "meow" at the Woollven's back door.

Timmy had returned, a few pounds lighter after the two or three mile trek home.

★ ★ ★

Don Colp, the Mission City wood sculptor who set up his chain-saw carving display at the corner of Douglas and Hillside recently, was cut down by a city licence inspector.

Colp arrived in Victoria on the afternoon of Jan. 20 and set up his display on the lot of the Econo gas station on Douglas.

A Times photographer arrived early the next morning to take a picture of the sculptor at work, but by the time the picture appeared in the paper later that afternoon, Colp was on his way back to Mission City.

An Econo spokesman said the city required a $380 business licence for the week so Colp packed up his wares and went in search of greener—and cheaper—fields.

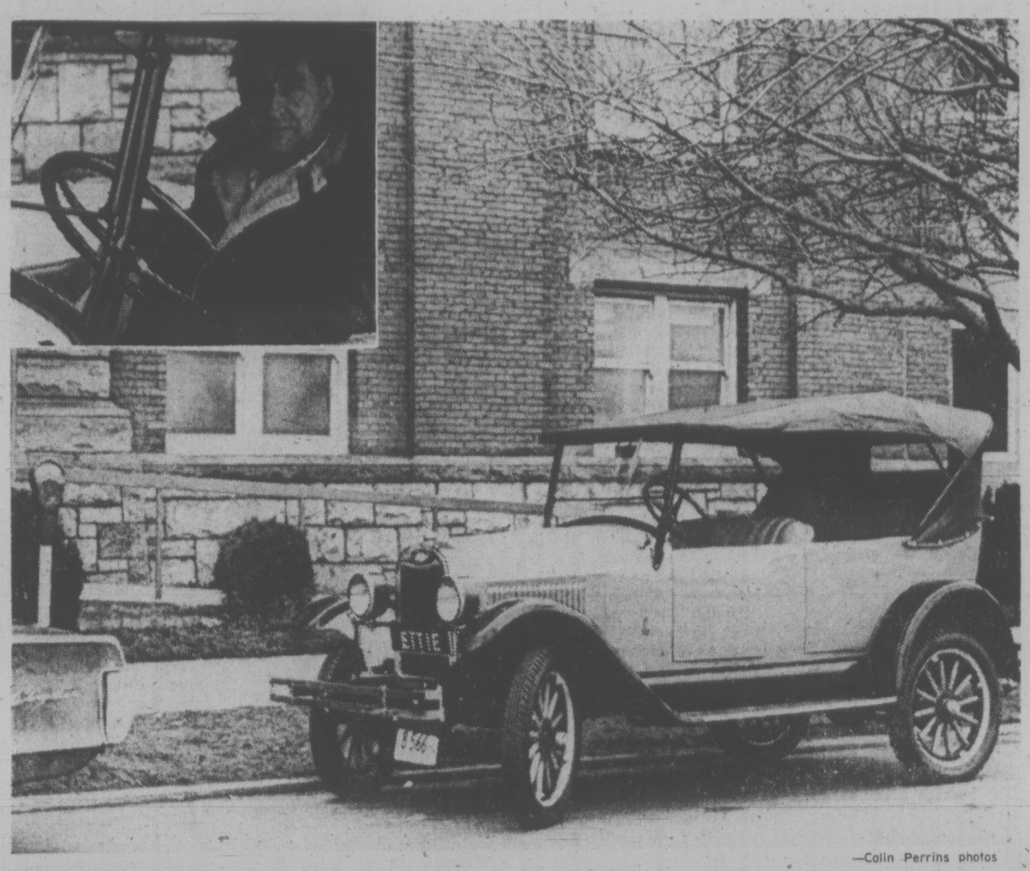

—Colin Perrins photos

CHEVROLET touring car, vintage 1926, pays farewell visit to Victoria motor-vehicle branch office while owner Norman Scott (inset) gets papers in order before taking it to Vancouver and antique auction later this month. Thought to be only one of its kind in province, elegant auto passed safety inspection test first time through. Scott, of 1650 Chandler, recently turned down offer of $4,500.

Hikes, Cuts Shunned By Councils

Saanich and Central Saanich aldermen will hold the line on their salaries this year but they took opposite approaches to the question Monday.

Saanich aldermen voted unanimously against pay increases while their counterparts in Central Saanich set an anti-inflationary example by default, taking no action on an earlier notice of motion to cut salaries by five per cent.

The decision in Saanich came after a surprise move by Ald. Joe Bourque, who moved for no increases as the council meeting was ending.

He was rebuked by Mayor Ed Lum who said matters of such importance should be on the official agenda, not introduced without warning.

Reminding Lum that the motion was in line with Lum's "belt-tightening" policy outlined in his inaugural address, Bourque said he wanted the matter brought out before budget sessions began.

"There's always that concern we'll get behind closed doors and fix the fees," Bourque said today.

He said he was pleased there had been no opposition to his hold-the-line policy.

"We should set an example in the community," he said, "both to other municipalities and to the unions. Residents should know where we stand."

The Saanich mayor now receives $15,000 — $10,000 as remuneration and $5,000 for expenses.

Saanich aldermen get $4,800 — $3,200 as remuneration and the remainder for expenses.

At Central Saanich, Ald. Don MacLaurin, who submitted the notice of motion to cut council salaries Jan. 20, refused to explain why the motion was not introduced, saying, "I care not to discuss it."

UVic to Seek B.C. Aid For More Campus Housing

Victoria Times
TUESDAY, FEBRUARY, 4, 1975 15
SECOND SECTION

The provincial government will be asked to approve a joint financing arrangement which would add housing accommodation for 300 students to the University of Victoria campus next year.

The UVic board of governors has made the request to the Universities Council of B.C. which will make a recommendation to the province, hopefully in time for legislative debate on university budgets.

Under the proposed arrangement UVic wants a loan of $1.2 million and a provincial government grant of $2.5 million to construct about 300 new single bed dormitory rooms.

Council spokesman Eric Green said today the UVic request is one of two for student accommodation. Simon Fraser University has requested 500 new rooms.

UVic dean of administration Trevor Matthews said if the request is approved UVic would be ready to construct the facilities in the coming fiscal year.

The rooms would be housed in a separate new residence, and cafeteria facilities now located in the Commons Block could be adapted to handle the extra load of students.

Matthews said second priority would be provision for married students' accommodation on campus.

"It's not that we think accommodation for married students is less important — we hope to quickly follow up with new accommodation for them."

Existing housing facilities on campus for 600 students at UVic were snapped up in May preceding this university year, and students had difficulty finding alternative accommodation.

The recently-formed Universities Council is also scheduled to hold a public meeting at UVic Feb. 11 to discuss both housing accommodation and day care needs with students.

The 11-member council, headed by University of B.C.'s Dr. William Armstrong, is wrapping up its first tour of the province's three universities.

The council has been receiving annual budget requests and new proposals for faculties and degree programs and is attempting to co-ordinate the development of the three universities.

Council members will tour campus facilities before meeting executive personnel and the Board of Governors members at a lunch. The public meeting is scheduled for 2 p.m. in the Commons building Green Room.

Those who attend the meeting will also discuss the role of the council in higher education.

KNIGHT
. . . 'abominable'

College Dinner Dilemma

By SUSAN RUTTAN
Times Staff

Camosun College council may have to cancel its inaugural dinner meeting for new councillors Wednesday because they haven't been appointed yet.

"If we don't find out today we'll have to cancel the meeting," council chairman Dr. Hal Knight said today.

He called it "abominable" that the provincial government should have delayed so long in filling the government-appointed seats on the council.

Terms of the old government-appointed councillors was up last Friday.

Three of these four government-appointed councillors, Gerry Tromp, Dr. Charles Gregory and Joanne Claxton, have indicated they will not seek another term, Knight said.

He said the council has pressing business to attend to, but without the new members the council cannot proceed.

The government knows months ahead of time that they will have to appoint new councillors by Jan. 31, Knight said.

Yet last year the same confusion occurred, and finally the government simply re-appointed the same councillors apparently without even consulting them, he said.

A spokesman in Education Minister Eileen Dailly's office said today the new councillors can't be named until they are approved at the next provincial cabinet meeting, on Thursday.

B.C. Land Use 'Diabolical' Says Alderman

A Victoria alderman today described as "diabolical" the provincial government's policy of placing itself above compliance with municipal bylaw on land use and development.

"I'm not happy to let this thing rest and just accept their dictum," said Ald. Alf Hood at a meeting of the city's public works committee. "I don't know how we get the point across but it disturbs me greatly."

He was referring to a letter from Attorney-General Alex Macdonald which confirmed that policy.

The attorney-general had been asked why one piece of provincial legislation first appeared to indicate that the province would be bound by such bylaws, and a later one nullified that result.

He replied :"It was never intended, when section 13 of the Interpretation Act was passed, that the Crown would be subject to municipal bylaws." Macdonald said a section of the Laws Declaratory Act was later passed to "clarify" the situation.

Said Ald. Mike Young: "The letter speaks for itself. This is an outright repudiation of a policy they had indicated they were prepared to live by. And it's not the first time they had repudiated or deviated from policy."

Ald. Murray Glazier said the government's attitude was tantamount to admitting the government had no intention of recognizing community aspirations and local government controls on land-use and development, if those happened to conflict with its own plans.

$46,895 For Gear At Jubilee

The Royal Jubilee Hospital Auxiliary, which held its 50th annual meeting Monday afternoon, has voted $46,895 to date for purchase of hospital equipment this year.

The auxiliary operates gift shops at the hospital and a thrift shop downtown for fund-raising as well as a mobile cart which tours the hospital selling sundries.

There are 167 active members and last year they made 3,537 visits to patients in hospital who had no friends or relatives in the city, the annual meeting was told.

Auxiliary members also handled banking and shopping chores for patients, brought them library books and gave some financial assistance to patients at the Eric Martin Institute.

Hughes On CBC

Times legislative reporter Linda Hughes interviews the Globe and Mail man in China, John Burns, on CBC's Hourglass Wednesday night at 6:30 p.m., Channel 2.

Victoria free-lance cameraman Ron Thompson filmed the 20-minute interview on the streets of Peking last November when Hughes and Thompson accompanied Premier Barrett's entourage on a 12-day trip to the Middle Kingdom.

Hughes' stories on Barrett's trip and the Chinese way of life appeared in the Victoria Times and other newspapers across Canada.

LOCAL SHIP MOVEMENTS

MINISTRY OF TRANSPORT

Ready, Racer and Douglas undergoing refit; Rider in Sand Heads patrol area, Quadra in port, Camsell in Gulf of Georgia, Vancouver on Station Papa.

MARINE SCIENCES

Parizeau in Gulf of Georgia, Pandora II in Nanoose Bay, Vector in Saanich Inlet, all other ships in port.

NAVY

Mackenzie and Qu'Appelle at sea, returning 1 p.m. Feb. 7; Saskatchewan at sea, returning 8 a.m. Feb. 6; all other ships in port.

Police Warn Of Con Man

Victoria police issued a warning today to the public to be on the lookout for a soft-spoken young man who has been conning his way into apartments by some ruse—such as a telephone repairman — and then walking off with wallets or valuables.

Two elderly women fell victim to the young man Saturday — one losing $80 the other $22, money taken from their wallets while they were out of the room.

In both cases, the man told the women he was from B.C. Tel and wanted to check their phones. After being allowed in, he asked for old telephone bill receipts.

In one case, he asked for a glass of water and while the woman went to get it for him, he apparently lifted her wallet from her purse.

Police described the man as about 20, tall, slim, with long blond hair. He was wearing blue jeans. He presented no identification to the women and appeared to make notes on a pad as he talked to them.

Staff Sgt. Angus Stewart has advised residents, particularly the elderly, to check with the caller's credentials first and if in doubt, contact police.

Ask The Times

Q. Do you know of any place locally or near Victoria where one can take his dog for training and what ages will be accepted?—D.W.R.

A. The Greater Victoria Dog Obedience Training Club offers classes for dogs under the age of six months. They are held in the annex of St. George's Church in Cadboro Bay every Tuesday at 7 p.m. The charge is $1 a lesson. Dogs over six months must be registered with the club. For further information, call Mrs. Hudson at 592-7310.

Because of the complexity of the subject, Ask the Times will not deal with income tax questions. We suggest that readers refer such questions to the Victoria District Taxation office at 388-3551 which is set up to handle these matters.

Grant for Rehabilitation

The federal government has approved a $69,304 grant to support a furniture workshop and store in Victoria where former mental patients will work their way back into community life.

The store at 619 Johnson St., called Nomad Furniture, will hold its grand opening this Saturday, program director Alfred Kuenzli said today.

The grant will enable four or five people to be employed at the workshop at 1450 Elford St. as well as about eight full and part-time people at the store.

Objective of the project, by the Victoria branch of the Canadian Mental Health Association, is to teach skills and build confidence of participants so they can move on to other community jobs.

"But we're in business like anyone else. Our furniture is versatile, practical and a better buy," said Kuenzli.

Nomad furniture — "for people on the move" — is made of particleboard and is easily assembled and taken apart for moving. The store will offer dining, coffee and work tables, chairs, desks, book shelves and bar stools at prices ranging from $5 to $32.

Opinions on Immigration?

If Victorians have opinions on what immigration policy Canada should have, John Atcheson wants to hear them.

Atcheson, local Canada Manpower community relations officer, and Doug Cook, immigration officer in Victoria, want to stimulate public interest in the subject, Atcheson said Monday.

He said he hopes the public will take a look at the federal government's green paper on immigration, tabled in the House of Commons Monday, and express opinions.

"We want to know what they would like Canada to be like in the year 2000," Atcheson said.

The green paper is a neutral document, he said, containing facts and figures about immigration in this country.

The paper itself is four volumes long, but a 20-page summary will be available to interested individuals or groups.

Atcheson said he hopes public forums and discussions will be held in the city to discuss the new immigration policy, and added that he and Cook will be available to answer questions concerning it.

And they don't want to hear only from the pressure groups, he said.

"We want to reach the person who never writes to the editor and never expresses his opinion in public."

After several months of public discussion about immigration, the government will introduce a new Immigration Act, said Atcheson.

Alvarez-Welch Medical Report

By DR. WILLIAM J. WELCH

"No stool — no school!" Such was the stern dictum of yesterday's doctor to the worried young mother of a small child whose bowel failed to empty itself each day by the clock. The Lord only knows how many gallons of syrup of figs, or the laxative the ads said "children cry for," whipped young colons into squittering fountains, or up how many defenseless fundaments well-meaning young mothers stuffed soap chips to loosen the required daily flood.

The myth of the daily bowel movement was firmly fixed, not only in the minds of doctors and the keepers of the young, but among grownups as well. The result is a nation of compulsive laxative eaters and suppository addicts, convinced that good health depends on a daily "cleaning out."

There ought to be signs up in public places proclaiming that good health does not depend on a daily bowel movement at fixed times, and that there is normally considerable variation in the frequency, consistency and regularity of bowel movements among different persons and in the same person at different times.

Today's doctors, and happily many of their patients, now acknowledge that there are people whose bowels may move as often as three times a day, and there are those whose bowels may move as infrequently as once each week, and both can be in quite normal good health.

I remember one of the latter, an ebullient salesman who used to add cheerfully to his statement that his bowels moved every Friday morning and that his came about — whether they needed to or not!

And yet according to a recent report, more than 700 different laxative preparations are sold over the counter and, in the year 1971, 1 per cent of all physician's prescriptions in the United States were for laxatives.

Temporary constipation is not uncommon. It can occur as a result of the time changes of air travel and irregular eating habits. It can occur after surgery or childbirth. It may be a side-effect of antacid medications given for ulcer distress, or of painkillers such as morphine or codeine.

But most so-called chronic constipation begins because there is a line at the bathroom in the morning, and the normal impulse to defecate is put off. The impulse fades and is without activity for a day or two. Then a laxative is taken.

After the flood, there is a quite natural pause while the bowel is readjusting, but again worry sets in and another laxative is taken. And so it goes in a self-defeating cycle.

Some who complain of sluggish bowels simply do not drink enough liquids. In addition, they eat only refined foods lacking in fibre, bread made of milled flour from which the fibre has been removed, for example, and fruits and vegetables that are peeled or cooked into mush.

Study after study has shown that chronic functional constipation responds to a diet rich in fibre (various cereal preparations such as bran flakes are an excellent source), once the mind is rid of the delusion that laxatives are necessary to keep things moving.

There is one warning that I would add to this overview of stubborn bowel movements and stubborn ideas of dealing with them: grownups particularly should know that regardless of how one deals or feels about managing his bowel movements, the single most important thing to notice is a change in pattern. A gradual or sudden and persistent tightening of a bowel that has always been relaxed, sudden spontaneous alternating constipation and multiple loose stools, in short a new pattern should always be reported to your doctor so that he can undertake appropriate tests to find out the cause.

Stronger and longer beautiful nails

just as you've always wanted

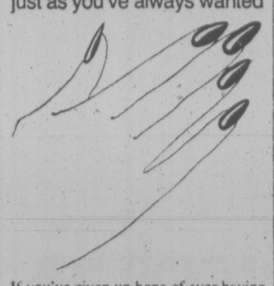

If you've given up hope of ever having strong, long, beautiful nails, get the new fingernail hardener with protein—Stronger 'n Longer®. It does more than just harden soft nails. Its special coating smooths and protects. Then, without splits and breaks, your nails grow strong, long and beautifully feminine. Get Stronger 'n Longer now. At all drug counters.

SATISFACTION GUARANTEED or money back from Mentholatum, Fort Erie, Ont.

stronger 'n longer®

Free For The Asking

Because most people are frightened when they witness an epileptic seizure, it is important that everybody should know the basic facts about epilepsy.

The 12-page booklet "What You Should Know About Epilepsy" stresses that epilepsy is not a disease but only a symptom of a structural or chemical disorder of the brain which occasionally leads to seizures.

There are many varieties of epileptic seizures. Most of them can be controlled by medication. The booklet explains the three most common types of seizures: Grand Mal, Petit Mal and Psychomotor. Read about them so that you can recognize them if they happen to somebody. You will also find advice what to do if somebody suffers a seizure.

Studies have shown that most epileptics have fewer seizures if they are permitted to lead an active life. In many cases work is the best treatment for epilepsy.

The 4-page folder "Employing Someone With Epilepsy" states that according to surveys, persons with epilepsy tend to be more careful than the average worker and that they have fewer job accidents.

With your request please enclose a long (No. 10) self-addressed, stamped envelope and send it to: Information Services, Ontario Epilepsy Association, Metroploitan Toronto Chapter, 90 Eglinton Avenue East, Toronto, Ontario M4P 1A6. Please allow at least 2-3 weeks for delivery.

Most Debtors Are Honest, But 'Can't Stop Buying'

VANCOUVER (CP) — Most people using the provincial government's new debtor assistant plan are not "deadbeats."

Harry Atkinson, who spent eight years with the Alberta debtor assistance board before developing the B.C. program last summer, says, "People have a bad image of the debtor."

"Ninety-eight per cent of them are honest people who just don't know when to stop buying. What people forget about credit is that you can't use it to subsidize diminishing income in times of inflation.

"It will just snowball on you."

His cases are not confined to laborers, waitresses or the uneducated. He has files on stockbrokers, lawyers and doctors asking for help to straighten out financial messes.

In a rather typical case, he cites a woman — Ruth — who fed two teen-age sons, paid her $188 monthly rent on a suburban duplex and paid $141 a month on furniture payments, all on the salary of a secretary.

With the help of a $130 loan from her boss, she managed this for six months. Then the letters from creditors started to pile up.

When her file landed on Atkinson's desk, it looked like a perfect case for bankruptcy. Under federal consumer affairs department supervision, a personal bankruptcy is obtained easily and for only $50.

Then Atkinson met the woman. "She just kept pushing herself because she feels morally bound to pay," he said. "Bankruptcy for her would be a cop-out."

"She tried like hell to pay $141 a month when her ability to pay is $38."

He persuaded the finance company, to which Ruth owed $3,200, and the bank to hold off for 60 days so counsellors could work out a plan.

They will try to find a formula that allows her to make some payment and still feed and clothe herself and her family properly.

"She hasn't had any new clothes for five years and last year her oldest boy ran away from home because he was tired of being laughed at," Atkinson said. He said the counsellors are combination father confessors and financial analysts.

While they don't necessarily sympathize with the people they see, the counsellors can put their problems into a clearer perspective because they aren't involved.

They also are tough enough to suggest that a wife go out to work if she's just sitting around home watching television while her husband goes deeper into debt, or to collect the family credit cards, Atkinson said.

"People seem to be afraid to go to the creditors and say: 'Look, I'm really in a bind this month. I've been sick, laid off, just had an operation, or whatever," he said.

"These people aren't ripoff artists. It's just that they've committed their incomes and if they get sick or laid off they're up against it because they don't have any savings to fall back on," Atkinson said.

Pat Hutchinson, deputy director of the program, said the credit industry was the first to admit the need for the program and more education in the field. In a bankruptcy, the creditor gets very little.

She said the counsellors work closely with small claims and family courts but they want to get involved before a situation get sto that point. This means working closely with community groups to reach the citizens who may be having problems.

PAIR SEES HOPE FOR ALCOHOLICS

TORONTO (CP) — Some alcoholics can become non-problem drinkers, says an article in Addictions, a publication of the Addiction Research Foundation of Ontario.

The article was written by Mark Sobell, a director of research and training on alcohol dependencies at Vanderbilt University, Tenn., and Linda Sobell, director of a Tennessee alcohol program.

They say that more than 50 studies they reviewed were of persons who had been in abstinence-oriented programs such as Alcoholics Anonymous, which believes an alcoholic cannot risk one drink.

During a two-year research program of their own, the Sobells found that persons in a controlled-drinking program did better than those in an abstinence program.

YOUR HOROSCOPE

By SYDNEY OMARR

Forecast for Wed., Feb. 5

ARIES (March 21-April 19): Your "vision" clears — you perceive, see, sense, get finger on pulse of what is happening. Now is time to check travel folders, to plan ahead for vacation, to study another language, to open lines of communication. Contact made at social affair could be valuable.

TAURUS (April 20-May 20): Those who perform special services may not be telling the whole truth, nothing but the truth. You will have to do some checking, investigating. It is now necessary to get to heart of matters — without further delay. Get going!

GEMINI (May 21-June 20): Study Taurus message for valid information. You are due for changes in basic procedures. Some restless persons, not concerned with tradition, force the hands of those in authority. You may feel "caught in the middle." Lie low — do more listening than asserting.

CANCER (June 21-July 22): Go slow—be diplomatic. Make gesture of reconciliation to family member. Beautify surroundings. Purchase item desired by one close to you. Deal with Taurus, Libra persons. Keep diet, health resolutions.

LEO (July 23-Aug. 22): Love, romance, illusion, creative urges — these now are spotlighted. You could "be a hit" before the cameras. Your personal magnetism shines — you can sell anything. Be ready for variety, intensified relationship and news which could indicate upcoming change of scenery.

VIRGO (Aug. 23-Sept. 22): Business, responsibility, ability to handle challenge — these areas are accented. Build on solid base. Refuse to skimp or skip essentials. If you stand strong on principles, you win. Otherwise, you'll eventually be embarrassed. The choice is your own!

LIBRA (Sept. 23-Oct. 22): Finish what you start. Find better ways of getting message, news to more persons more of the time. Eschew gossip. Instead, provide package which is practical, utilitarian and leaves no room for doubt about quality. You'll understand!

SCORPIO (Oct. 23-Nov. 21): Costs, budgets are apt to be deceptive. Key now is to get new accounting — and have "your people" on firing line. Means stop trusting to faith, chance or whatever. Instead, do something to protect your interests — financial and otherwise.

SAGITTARIUS (Nov. 22-Dec. 21): Cycle is high; what appeared a setback will boomerang in your favor. Specifically, older person who placed roadblock in your path will recant, draw back and make major concession. You will land on your feet — and eventually dictate your own terms!

CAPRICORN (Dec. 22-Jan. 19): be versatile, flexible — and social. Your innate shyness should be overcome — for benefit of all, especially yourself. Gemini, Sagittarius persons figure prominently. What is important occurs in areas considered "off limits."

AQUARIUS (Jan. 20-Feb. 18): Friend could aid in project which spells profit. You are able to collect, to add to personal possessions. You gain plaudits. You are flattered. Some wishes are fulfilled — especially in area of romance.

PISCES (Feb. 19-March 20): You gain added recognition. Your ability to perceive beyond "known means" is emphasized. Be prepared for inquiries, flattery and some skeptical, verbal onslaughts. Gemini, Virgo individuals figure prominently.

IF TODAY IS YOUR BIRTHDAY you are vital, restless, great with words, fond of reading, writing — and usually successful in relationships with opposite sex. June should be very important. Gemini, Virgo and Sagittarius persons play significant roles in your life. You are daring, stubborn and difficult to live with — but almost impossible for many to "give up."

dear abby

DEAR ABBY: My husband is a construction worker. George rarely meets a man on his job with whom he cares to socialize, so I was quite surprised when he told me he had become friendly with a co-worker who wanted us to come to his home for dinner on Saturday night.

I told George that I thought a dinner invitation ought to come from the man's wife, so he mentioned it to the man, and his wife called me and made it official for 7 o'clock.

George and I arrived promptly. They live in a lovely new home, nicely furnished. She served a cocktail, then ushered us into the dining room where the table was beautifully set — for TWO!

I couldn't believe my eyes, so I asked: "Aren't you people eating, too?" She said: "Oh, no, we always eat at 6 and are in bed by 10."

She served my husband and me while her husband sat in the other room. I've never felt so uncomfortable in all my life.

After dinner, we all had an after-dinner drink and talked. I kept my eye on my watch, remembering their 10 o'clock curfew.

At 9:30 we said our goodbyes, thanking them for the lovely evening.

My question: Should I return the dinner invitation, and knowing they eat at 6, should I specify that time? And if so, should I serve them separately and have a late lunch ourselves? Or should we all eat together?—Dumb Me.

DEAR DUMB: Reciprocate with a 6 o-clock dinner. Eat together, and be sure you don't forget their 10 o'clock curfew. After you reciprocate, you should know whether you and your husband have enough in common with this couple to want to see them again.

DEAR ABBY: Can anyone possibly have too many friends? We are both near 80, and have a big house because we raised a big family. We dearly love to have our children and grandchildren come back to visit, and we'd be lonesome if they didn't, but our relatives bring their friends, and our friends bring their relatives and I'm lucky if I get a chance to change the sheets before another crowd appears.

We have a good garden but I have to give away the surplus because all this company never gives me a chance to can.

We do love them, Abby, but I am dreadfully tired from all that marketing, housekeeping and cooking. Is there a tactful way to slow down their visits without stopping them completely?—Tired.

DEAR TIRED: Your problem isn't the number of guests you have, it's the number of non-contributing guests. Tell them you dearly love their visits, but they will have to pitch in and help with the marketing, cooking and housekeeping.

DEAR ABBY: This is in reply to "TORN", who resisted accepting her husband's 12-year-old son into the second-time-around family. (His real mother didn't want him because he was a problem.)

Although I've never been asked to accept a stepson, I've been a foster mother, and have taken several "problem" adolescent "sons" into my home to mingle with my own teen-agers. It can work out well for everyone, but it takes a lot of love, love, and more love.

I mean the kind of love that makes a boy know that he is a worthwhile person — not just a problem kid who had come to be "reformed" by us. We are even more patient with a foster child because we realize that he's been through a lot of unhappiness for his young years.

You can bet there is always plenty of jealousy and infighting among the children, but we apply the same rules to our "new" sons as we apply to our own. When foster children gain confidence and security it does wonders for their behavior.

I hope "TORN" reads this, and opens up her heart to her problem stepson.—Been There.

DEAR BEEN: So do I. You're a real Georgia peach!

KARI BUNI ENT. PET SHOP

Gerbils
T.B. Hamsters
Guinea Pigs

Canaries
Budgies
Parrots
Mynahs

Tropical Fish
Complete Line of Supplies
1848 ISLAND HIGHWAY
In COLWOOD (next to IGA)
Watch Our Window for Weekly Specials.

the Bay

Playtex Soft Sider Tricot Bras

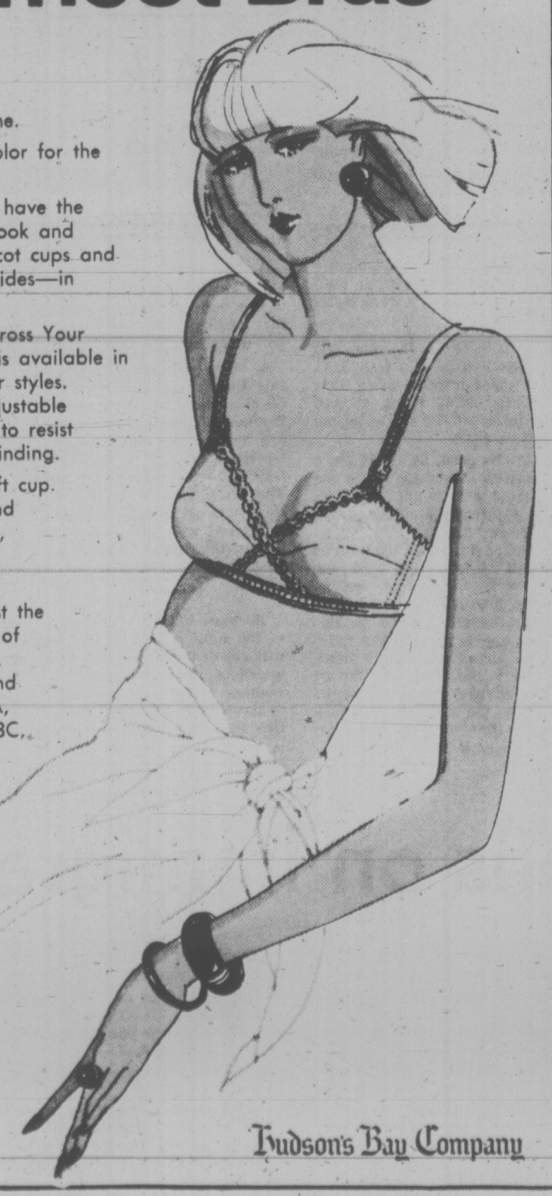

Now in Skintone.

The natural color for the natural look.

Now you can have the soft, natural look and comfort of tricot cups and stretch tricot sides—in skintone.

The famous Cross Your Heart styling is available in two Soft Sider styles. Both have adjustable stretch straps to resist curling and binding.

Style 606 soft cup. In skintone and white. 34-40B, 34-42C, **5.50** 34-40D, **6.50**

Style 608 just the right amount of fibrefill lining. In skintone and white. 34-36A, 32-38B, 34-38C, **6.50**

Underfashions, Second Floor

Hudson's Bay Company

The Brand of Quality

GRAHAM MEATS

"The Specialty Meat Stores"

FELTHAM and SHELBOURNE 477-9541 | 2044 OAK BAY AVE. 598-4518 | 2920 TILLICUM RD. 385-6424 | DUNCAN PLAZA 748-2831

ROAST BEEF

Grain Fed, Grade A steer beef, specially selected, Tenderly Aged, Bonless, waste-free, quality guaranteed.

BONELESS BARON of BEEF
BONELESS TOP ROUND
BONELESS SIRLOIN TIP

1.89 lb. OR BUY 10 LBS. OR MORE AT ONLY 1.79 LB.

Resolved! TO BRING YOU TOP VALUE-ALWAYS!

LEAN QUALITY GROUND ROUND ..... 99¢ lb.
*Buy 10 lbs. or more at 89¢ lb.

PURE BEEF PATTIES ..... 99¢ lb.
*Buy 10 lbs. or more at 89¢ lb.

BONELESS TOP ROUND STEAK ..... 1.99 lb.
*Buy 10 lbs. or more at 1.89 lb.

SLICED SIDE BACON ..... 1.39 lb.
*Buy 10 lbs. or more at 1.29 lb.

NEW YORK STRIP LOIN STEAKS Boneless ..... 3.49 lb.

FREEZER PACK No. 5
50 lbs. Total, Cut Wrapped and Frozen. Selected Grade A Beef.
30 lbs. Boneless Oven Roasts
5 lbs. Boneless Top Round Steak
2 lbs. Minute Steak
10 lbs. Lean Ground Round
3 lbs. Stew Beef
Reg. $89, Special ..... $79 ea.

FREEZER PACK No. 1
54 lbs. Total, cut wrapped and frozen Selected Grade A Beef
24 lbs. boneless oven roasts
10 lb. ground round
5 lbs. top round steak
5 lbs. top sirloin steak
5 lbs. Delmonico steak
5 lbs. stew beef
reg. $109, Special $99

PRICES EFFECTIVE FEB. 5, 6, 7, 8th.

VICTORIA Fabric Shop LTD

SPECIAL OF THE WEEK

The Linen Look
"CALCUTTA" CHECKS
"ICE BOUND" FLORALS
"NOVELTY TWEEDS"
for
The Woven Look
and
"TOLEDO"
Plains
45" wide, reg. to 4.98 ..... 1/2 Price

STORE HOURS:
Open Daily Monday to Saturday 9:00 to 5:30
1218 BROAD STREET PHONE 382-8541
(Between Yates and View)

MOTHER EARTH NEWS

Brew Your Own Maple Syrup Batch

By JOHN SHUTTLEWORTH

"Although maple syrup and sugar are traditionally thought of as products of Canada and the very northernmost regions of the United States," says James E. Churchill, that's not necessarily so. Nor is it true that you can extract these natural sweetenings only from sugar maple trees. The sap of all varieties of the maple—even the sycamore—can be boiled down into syrup and sugar and I've heard that old-timers up in the Peace River section of Canada used to tap birch trees for the sweetening they needed. If more people knew this, and if they realized that tappable trees grow clear down into the mid-Southern region of the U.S., I'm sure that the art of sugarmaking from sap would be much more popular than it currently is."

Churchill, who lives in an area where maple syrup and sugar have long been appreciated, makes a good point . . . especially now that the price of "ordinary" sugar has begun to go up and down like an insane yo-yo. Which is to say that, in an increasingly uncertain world, it's tremendously satisfying to know that — if necessary — you can be food self-sufficient . . . right down to the sweetening in your home-grown herb tea.

Then again, practical considerations aside, it's worth trying to brew up a batch or two of maple syrup (even if you didn't think you could) just for the sheer fun of it. If you succeed, all well and good. And if you don't . . . the excitement of getting out into the woods with the family on a frosty late winter weekend should still make the effort worthwhile.

"You don't really need any fancy or expensive equipment the first time you give sugaring a whirl," says Churchill. "A brace and a three-eighths or half-inch bit, a few elderberry stems (for spiles), a whittling or paring knife, some lightweight buckets, a hammer, and a handful of nails will do.

"Find a patch of elderberries (Sambucus canadensis) and saw off enough stems one-half inch or larger in diameter to give you all the four-inch-long spiles you want. Trim away the branches, cut the spiles to length, and then force the white center from each piece of wood with a section of rod. Or — if you can't push the pith out—heat the end of a heavy coat hanger wire red hot, and then push-burn a channel through the pith."

No elderberries in your neighborhood? Make your spiles from metal tubing or even heavy plastic drinking straws. Almost anything will work. Churchill says, "I'm told that bush dwellers in some areas make their taps from rolled-up birch bark."

Once you have your spiles — and buckets, nails, hammer, and brace and bit — in hand, the rest is easy. Wait for the warm days and cold nights that start the sap rising from the roots to the branches of your trees . . . and you're ready to begin.

Most authorities agree that a maple tree smaller than 10 to 12 inches in diameter shouldn't be tapped. A 24-incher, however, can be drilled twice and very old and large sugar trees can handle three or four spiles. Don't overdo it, though. When in doubt, give the tree a break.

The actual tapping is as simple as can be. First, use your brace and bit to drill a hole about chest or belt high. The bit should be angled somewhat upward into the tree and should penetrate a total of approximately three inches. Next, trim the end of your elderberry spile so that it fits the hole and drive the tap in until it's securely wedged in place. Then drive a nail into the tree immediately above the spile and hang a bucket so that the tap directs a flow of sap into the container. Jim Churchill likes to attach a flap of tar paper to the nail so that any rain which falls will be directed away from — rather than into — the collection bucket.

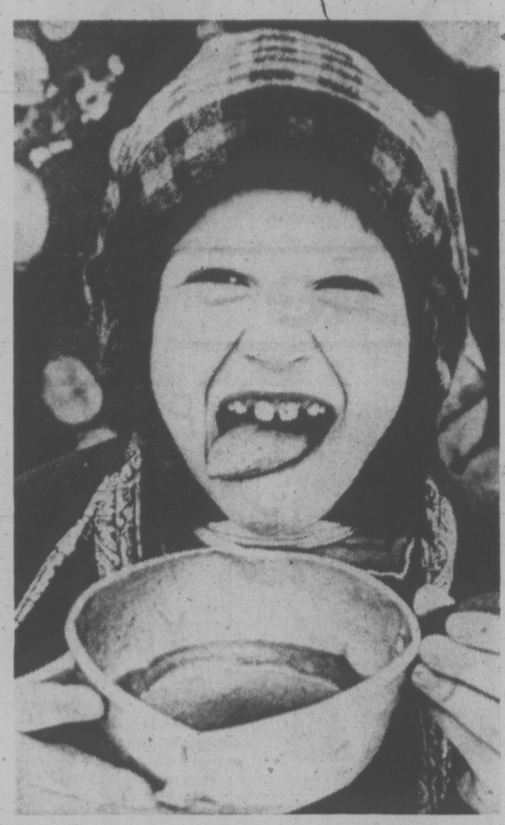

Lip-licking good maple syrup

Sarah Funk — who, with her husband, runs a small maple syrup operation in Michigan — figures that each tree they tap is good for an average of 20 gallons of sap. Don't be dogmatic about this, however. During a good year, that figure may be nearly doubled . . . while another spring may see an average tree produce hardly enough juice to wet the bottom of a pail.

Late afternoon is the best time to make the rounds of your tapped trees although, during days of heaviest flow, you may want to empty the collection baskets morning and evening.

After that, your sugaring operation will mostly be a matter of boiling . . . and boiling . . . and boiling the collected sap down until you have only one gallon of syrup for every 40 gallons of tapped juice. This, of course, takes a lot of energy and it's nice to know that — by allowing the sap to freeze twice and then saving only the first third of the juice to thaw each time — the final boiling can be cut substantially.

One last tip: Concentrating sap into syrup with heat releases a great deal of moisture into the air . . . so do your boiling outside if at all possible.

To learn how Sarah Funk and her husband make and market maple syrup on a small commercial basis, send 10 cents and a stamped, self-addressed long envelope to THE MOTHER EARTH NEWS, c/o Times Family Desk, 2621 Douglas. Ask for Reprint No. 217, "How to Make and Market Maple Syrup."

Curls Under Hardhats

family

NEW YORK (NYT) "Curly hair is in," reads the advertisement showing a man with a headful of Orphan Annie curls. "If your hair is straight like mine, it's smart to curl it, it's carefree."

The speaker in the ad is Louis Salizzoni, a husky man with a mustache, who owns the Hair Palace unisex salon on Lexington Avenue here, and who is pleased to show all comers that permanent waves aren't just for girls.

"A lot of people think it's an effeminate thing," Salizzoni said, running his hand through his carefree brown curls. "But we get a lot of hard-hat types in here for permanents. They're big guys, usually, and they look better with curly hair — it makes their heads look more balanced. Men with fine hair feel that curly hair is more virile looking, more outdoorish, tougher."

Whatever their reasons, quite a few men are sitting around in barber shops and unisex salons around town, with their heads wound up in pastel curlers.

Most of the men who were going through the hour-and-a-half to two-hour process of getting permenents in local shops stressed the easy-care advantage of curls.

"I wash my hair every day," said Michael Flanagan, an interior designer, who was getting his first ($40) permanent at the Hair Palace. "I can just wash it, shake it out and not have to fuss with a dryer and a brush."

At the Vidal Sassoon barber shop in Bonwit Teller, the manager estimated that the shop was doing 20 men's permanents a week (average price, $35, plus $17 for a haircut). Virginia Cunningham, who trains Sassoon stylists, says the fad is gaining momentum all over the United States.

"First, men had long hair," Miss Cunningham explained. "Then they cut it into the 1930's gigolo look. They got tired of that fast, now they want to look more casual, sportier."

Which was just what Felix De Masi, a programmer-analyst with Citibank, wanted from his permanent wave. "I've been wearing my hair the same way for five years, I want something different. sure, I'm going to be razzed about it, but I don't care."

"I like it," said Lenny Crow, production manager for Marvel Comics, eyeing his curls in the mirror. "My hair is so fine, I can't do anything with it straight." Roger Falconer, a graphics typist was ecstatic: "Isn't it great, now I won't have to fuss with it."

At the Sachs-Takada Salon, an actor, a bartender and an artist were in various stages of being waved: conditioning, then rolling up tightly in small rollers, neutralizing (to set the curl) and then drying under heat lamps.

"It should give me a different image," said John Young, the actor, who described his hair as brown and absolutely straight and his image as "on the Tony Randall type." What did he expect his new image to be? "I don't know, tomorrow will tell."

Colorful Fuel

BONN (CP) — Agence France-Presse reports the Bundestag passed a law stating that domestic fuel oil must be colored red after April 1, 1976, to prevent truck drivers from using it in their tanks. It is taxed much less heavily than diesel oil, and the West German government estimatse that its use in trucks cost the state about $115 million a year.

Four Special Weeks This Month

Protect your teeth and eyes; support heart research, pay tribute to the Imperial Order of the Daughters of the Empire and the Boy Scouts and Girl Guides. Those messages have hit their mark this month.

No less than four special interest weeks have been proclaimed in February, which is also Heart Month.

This week, until Feb. 9, Greater Victoria residents are being asked to observe Canada's annual Dental Health week sponsored by the Victoria and District Dental Society. Parental example and guidance are being requested to encourage good dental care by children.

Also, this week is White Cane Week, sponsored by the Canadian National Institute of the Blind. The message is: make good vision your decision, and when you can, share your sight with fellow blind Canadians.

Feb. 9 to 15 has been proclaimed IODE week in recognition of the volunteer work the organization has sponsored in the fields of education, medical research, for senior citizens, natives of the far North and new citizens. It's the 75th annual celebration, proclaimed in the province of B.C.

Tribute to the province's 70,000 Boy Scouts and Girl Guides will be given Feb. 16 to 22 for the organizations' assistance in developing resourcefulness and responsibility in youth.

And throughout the month, the B.C. Heart Foundation hopes to raise some $100,000 in Greater Victoria to conquer heart disease through research education and community aid. Heart disease strikes one person in four between the ages of 34 and 64.

Some pretty worthy messages.

EAR PIERCING
By Registered Nurse including a pair of Gold plated earrings over surgical grade stainless steel
MEDOX
388-4642

Your first defense

Against the threat of strikes, natural disasters, food and fuel shortages is a reserve supply of food. Without it, your family will suffer.
Ask about our Dehydrated Food Units. They offer ease of storage and preparation as well as proper nutrition in a balanced diet. At about half the cost of regular foods, our dehydrated foods make a good buy as well as good sense. Write or phone for our free samples and information today. A little preparation brings a lot of security.

ConstitutionFoods
Distributed by
Larick Industries Ltd., 103-1821 Fort St.
Victoria—592-1237

Sears
Quality, sensibly priced.
Meet 'Charlie'... the original scent by Revlon

Charlie is full of youth, full of surprises, definitely original. And just like you. Charlie is the gorgeous, sexy new scent that says you're right in step. Now in six beautiful ways to suit you. Meet Charlie. Then treat yourself to Charlie. At your Sears Revlon counter.

Concentrated Cologne Spray 7.75
Concentrated Perfume Purse Spray 5.50
Concentrated Perfume Spray 9.50
Concentrated Perfume-in-a-Pot 6.50
Concentrated Perfume Oil 7.50
Concentrated Cologne 7.25

Sears Health and Beauty (8) Personal Shopping

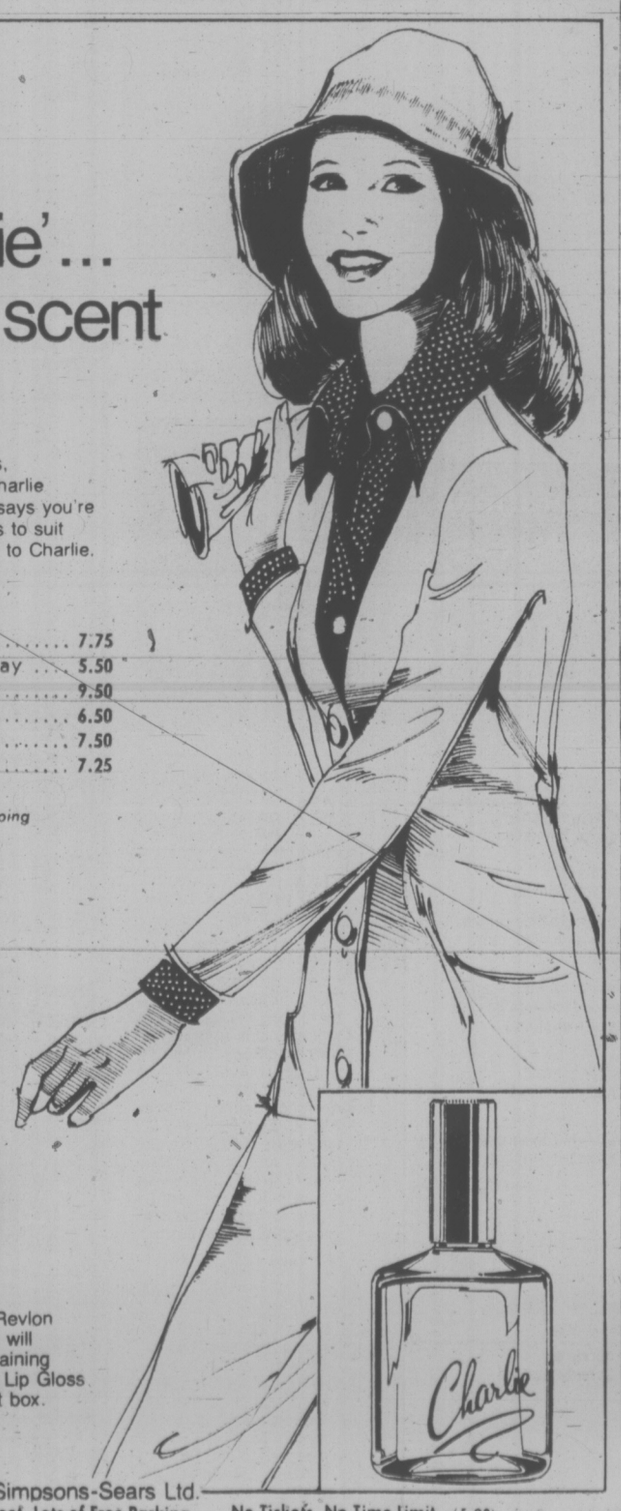

Beauty Bonus
With your $6.00 or more purchase of Revlon products, including a Charlie item, you will receive this special beauty bonus containing Moon Drops Peel-Off Masque, Revlon Lip Gloss and Revlon Eye Shadow. In a neat gift box.

Simpsons-Sears Ltd.
Sears Hillside: 3190 Shelbourne Street. Lots of Free Parking . . . No Tickets, No Time Limit (5-08)

Get this. $40 OFF!

Stylist* STRETCH-STITCH sewing machine
This advanced stretch-stitch zigzag machine is designed to easily handle today's sewing challenges. It's especially helpful on knit and stretchy fabrics. Here are a few of the features that make the Stylist* a good value any day — and an outstanding buy now at $40 savings!
Reg. $299.95 (complete with carrying case)

- Built-in buttonholer — no limit to buttonhole sizes and no attachments.
- Exclusive front drop-in bobbin — quick and easy, eliminates fumbling.
- Snap-on presser foot — time and work saving.
- All dial controls — simple and convenient
- 3 kinds of stitching — zig-zag, stretch and straight. Plus a variety of built-in fashion stitches for every sewing job.

Credit terms available.
Liberal trade-in allowance on your old sewing machine regardless of make.

SINGER
Sewing Centres and participating Approved Dealers.
Singer helps you every stitch of the way.
*Trademark of Singer Company of Canada Ltd.

DUNCAN 748-8643
VICTORIA Hillside 595-4545
NANAIMO 753-4622

The Hassles Go On, On and On For Sonny, Cher

SANTA MONICA — First **Cher** sued **Sonny** for keeping her in slavery. Now Sonny is suing Cher and her boyfriend for conspiring to destroy his finances. In the Bonos' latest legal hassle Monday, Sonny demanded $24 million from his estranged wife and recording executive **David Geffen**, charging they conspired to damage "existing contracts as well as the then-existing prospective economic opportunities" for the team of Sonny and Cher.

The couple lost their television show when the marriage broke up, although each has gone on as a single. Sonny's action is in response to a suit by Cher charging he tricked her into "involuntary servitude" as his show business partner and "unlawfully dominated and controlled her business interests and career" as her husband.

NEWBURGH, N.Y. — Soviet chess champion **Anatoly Karpov** Monday made the opening gambit in his quest to win the world title in a playoff with U.S. champion **Bobby Fischer**. Karpov notified international chess federation officials in Amsterdam that he wants the match to take place in Milan, Italy. Fischer wants to play in Manila. Fischer wants the rules changed. Karpov doesn't.

WASHINGTON — Senator **Howard Baker** says he is exploring the possibility of seeking the Republican presidential nomination in 1976 even though President Ford has said he intends to run.

Baker, the former vice-chairman of the Senate Watergate committee, said those who have discussed 1976 political prospects with him have advised him not to assume Ford will run.

WOONSOCKET, R.I. — Rifle salutes and the playing of taps have no place at a funeral, says **Rev. Richard Desaulniers**. That sort of thing scares grieving relatives "half out of their wits." He made the statement after a military funeral the last at which he said, he will officiate.

LOS ANGELES — Mayor **Tom Bradley** proclaimed Monday **"Muhammad Ali Day,"** but the champ did all the talking. Ali said he was thinking of going into politics but "I don't want to be a mayor, and I'm not sure which country I'd like to be president of."

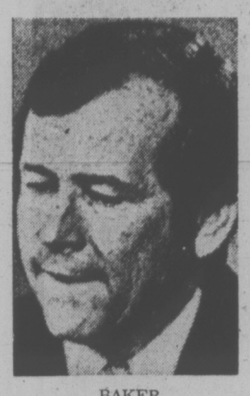

BAKER

FISCHER

people

Patty Gone Full Year

SAN FRANCISCO — It's been a year since **Patricia Hearst's** kidnapping and she is wanted on nearly two dozen criminal charges, but her father believes she can still escape imprisonment if she gives herself up.

"I don't think she's going to get any time in jail," publisher **Randolph Hearst** said on the eve of today's anniversary.

"It will be very unpleasant for her, but it seems to me she'd be much better off as a free woman being able to do whatever she wants to do and say whatever she wants without the police chasing her."

Miss Hearst, 20, who disappeared along with two companions, Symbionese Liberation Army members **William** and **Emily Harris**, eight months ago, has been reported to be in various places since.

But **Charles Bates**, who has headed the FBI's investigation since the original kidnapping Feb. 4, 1974, said there has been no hard evidence on the fugitives' whereabouts since they left a tape recording outside a Los Angeles radio station last June.

Miss Hearst was carried half-nude and screaming from her Berkeley apartment to begin one of the most bizarre crime cases in U.S. history. In succeeding months, her parents sponsored a $2 million food ransom program, she was photographed participating in a bank robbery, and she announced she was joining her captors.

In May, she was charged with spraying an Inglewood, Calif., street with gunfire to help two companions escape a shoplifting arrest and later kidnapping a youth whose car they allegedly stole.

Hearst said he and Patricia's mother have managed to keep their hopes alive during the past months by believing their daughter is not dead.

"I guess the other thing is that you just get numb after a while," he said.

Hearst said the family plans to move to San Francisco from their suburban Hillsborough home.

"It'll be a complete change, and I think that may be helpful to both of us. We'll wait and hope. I don't see how we can do anything else.

"The most disappointing prospect would be if she never had anything to do with us again."

ROLLING STONE

The Band, its members having ensconced themselves along the fabled shores of Malibu, has been jobbing away in a homemade studio for the last several weeks, rehearsing numbers for a session which will comprise at least one new album and possibly two.

Sources say the music will be a "surprising departure" and "entirely different" ... And on the Eastern end of the U.S., **Rick Derringer** is recutting **Hang On Sloopy**, a song which gave his first band, **The McCoys**, a great deal of mileage.

He's redoing the number in a raggae2 arrangement with **Edgar Winter** on the marimbas. **Walking the Dog**, another mainstay of the McCoy's old road days, is also on the LP, **Spring Fever**, which is scheduled for a March release.

Soul screamer **James Brown** will make his acting debut in "Come to the Table," a film described as a musical satire "in the Mel Brooks vein." Brown will play the part of a superstud hustler "taken to maximum proportions," says producer **Dennis Bryant**.

A disc jockey at Madison (Wisconsin's) WIBA-FM had his mind blown when he slapped his brand new copy of **Bob Dylan's** Blood on the Tracks on the station's turntable and out came ... **The Buckinghams'** singing, **Hey Baby, They're Playing Our Song.**

In fact, the whole A side was the Buckinghams! The jock's theory: Columbia mispressed an untold number of Dylan albums when technicians mixed up the master matrix number at the pressing plant.

LEVI PASSES SENATORS' HURDLE

WASHINGTON — Without a dissenting vote, the senate judiciary committee Monday approved the nomination of **Edward Levi** to be attorney-general of the United States.

Levi's nomination now goes to the full Senate, which is in recess until Wednesday. His confirmation presumably will be voted on at that time.

FAMILY REUNITED AFTER 50 YEARS

SYDNEY — Two sisters from Vancouver met their brother here today for the first time in 50 years.

Nettie McInalty and **Gertie Connelly** arrived in Australia to spend two months with their brother, **John Rase**, 66.

Rase said they had lived as children in Glasgow, Scotland. He had emigrated to Sydney at the age of 15 and lost contact with his family, which later moved to Vancouver. Rase was located through an advertisement placed in a Sydney newspaper by a friend of the sisters who visited Australia two years ago.

LOS INDIOS TABAJARAS

SAT. FEB. 15—8:00
SUN. FEB. 16—8:00
McPHERSON PLAYHOUSE
Two Guitars Superbly Blended Program of Classics and Popular Melodies
TICKETS NOW ON SALE $6 $5 $4 McPherson Box Office

The Royal Oak INN
OFFERS YOU GOURMET DINING
Mon. to Sat. 5 to 11 p.m. in the Strathmore Room
Sunday 5 to 9 p.m.
SMORGASBORD
4680 ELK LAKE DRIVE
658-5231

Playing Doctor Was Never Like This!

Keep abreast of the medical world with the
candy stripe nurses
Nightly at 7 and 9 including Sunday
fox cinema
Hillside at Quadra 382-3370

Now Playing In the Cabaret "SPELLBOUND"
Friday and Saturday
Enjoy dining in our Continental Dining Room —No cover charge with dinner.
COMING BACK BY POPULAR DEMAND (FEB. 10)
"ALAN" — A tribute to Elvis
ADVANCE TICKET SALES
Open Monday through Saturday
STARDUST
1037 VIEW ST.
Lots of Free Parking
385-1031

UPTOWN SATURDAY NIGHT

SIDNEY POITIER
BILL COSBY
And
HARRY BELAFONTE
As Geechie Dan
PLUS— by popular demand
MEL BROOKS'
BLAZING SADDLES
WINNER—1974 COMEDY AWARD—FUNNIEST MOTION PICTURE.
Mature: Warning-Parents, a comedy with some coarse language.
ONE COMPLETE SHOW NIGHTLY
UPTOWN 7:00
SADDLES 9:05
TOWNE Cinema
Douglas & Humboldt in Nootka Court

little ITALY RISTORANTE
featuring authentic Italian cuisine
Choice of six Italian dishes served with Italian style soup or salad and garlic bread.
$3.95
JAMES BAY INN 270 GOVERNMENT Res. 384-7151

SECOND BIG WEEK
all it takes is a little Confidence

PAUL NEWMAN / ROBERT REDFORD
ROBERT SHAW
A GEORGE ROY HILL FILM
"THE STING"
DAVID S. WARD · GEORGE ROY HILL · TONY BILL, MICHAEL and JULIA PHILLIPS · TECHNICOLOR® · A UNIVERSAL PICTURE PG
OAK BAY 2184 OAK BAY AVE 598-2213
EVENINGS AT 7:00 AND 9:10
MATURE ENTERTAINMENT. Closed Sun.
Adults $2.25, Students $1.75, G.A. $1.00, Children $1.00

MOVIE GUIDE
Above all...It's a love story.
5th WEEK
Alan Arkin James Caan

Mature: Some violence, frequent coarse language. R. W. McDonald, B.C. Dir.
Freebie and the Bean
CORONET 636 Yates 383-5494
Nightly at 7:00-9:10 Doors 6:30
HURRY — ENDS SOON!

6TH WEEK

THE TOWERING INFERNO
Mature Warning: Parents—May Frighten Children. — R. W. McDonald, B.C. Director.
PASS LIST SUSPENDED
Nightly 6:15 - 9:00 p.m. Doors 6:00 p.m.
ROYAL 805 Broughton 383-9711
Prices This Engagement: Adults: $3.25, Youths: $2.25 Children, Golden Age $1.00

"SOMETHING HIT US... the crew is dead... help us, please, please help us!"

An all NEW film inspired by the novel, "AIRPORT" by Arthur Hailey.
AIRPORT 1975
CAPITOL 805 Yates 384-5811
Nightly at 7:10-9:15 p.m. Doors at 6:30 p.m. General Entertainment
TILLICUM DRIVE-IN OPEN FRI., SAT., SUN. ONLY

The James Bay Inn
270 Government Street 384-7151
at THE FOGHORN
Dance to the Sounds of ... THE NEW FRIENDS
Tues., Wed., Thurs., Fri., Sat.

The Lions Den Cabaret!
England's "TRAFALGAR" nightly shows
8 P.M.—2 A.M.
PLUS—for two weeks only, starting Monday
SUBWAY ELVIS
A Wild Gyrating Elvis Show from the Toronto Subway
You've heard about him — read about him — now he's here.
with a dynamic 7-piece Show Band . . .
Hollywood's STAR JOHNNY LESTER

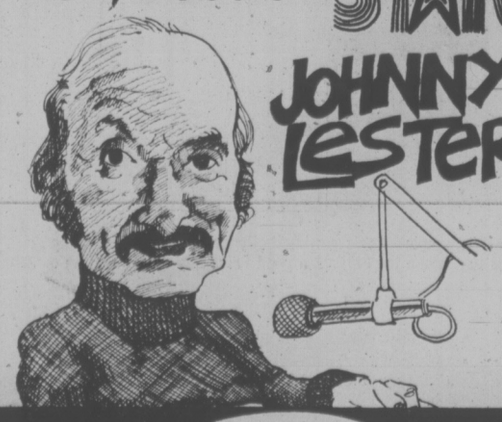

Great Jazz and vocal arrangements with Johnny's Trio nightly in the Tower Dining Lounge.

Top Entertainment Every Night at the
RED LION INN
Reservations 385-3366

Explorations

- Discovery of new forms of expression or public participation in the arts, humanities or social sciences
- Development of fresh insights into the Canadian cultural and historical heritage

If you are considering a project in these areas, the Canada Council's Explorations Program may be able to help you finance it.

Any Canadian person, group or organization may apply for a grant. (Landed immigrants with three years residence are also eligible.)

March 1 is the next deadline for applications. Other deadlines for this year are June 1 and December 1.

Write now for an *Explorations* brochure and application form, giving a brief description of your project:

Explorations
The Canada Council
P.O. Box 1047
Ottawa, Ontario
K1P 5V8

The brochure is also available from Information Canada Centres.

a program of the Canada Council

Only 2 Days left to get your Season Tickets

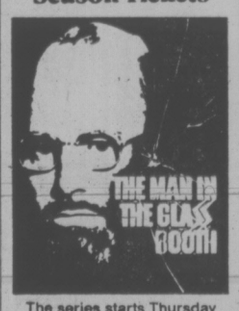

The series starts Thursday with The Man In The Glass Booth
followed by
IN CELEBRATION (March 6)
GALILEO (March 27)
JACQUES BREL IS ALIVE AND WELL AND LIVING IN PARIS (May 1)
THE MAIDS (June 5)

The American Film Theatre Season Tickets are still available at the theatre box offices. Each film will be shown only two times: a matinee and one evening. Season Tickets $18.50, Evenings. $12.50, Matinees. ($10.00 Senior Citizen and Student Matinees). Seats are unreserved; however seating is guaranteed. Most major credit cards accepted.

Local AFT Theatre:
CORONET
Individual performance tickets will be available after Season Ticket holders are seated in theatres not sold out by Season Tickets. $4.50 for Evenings. $3.50 for Matinees. ($2.50 for Senior Citizens / Students at Matinees.)

The Life and Times of GRIZZLY ADAMS

The True story of a man exiled In the wildness and how he learns to survive
GENERAL
HELD OVER!
Doors Daily 1 p.m.
Shows 1:30, 3:20, 5:15, 7:00, 9:00
ODEON 2 780 YATES STREET 383-0513
Color by Deluxe®
GOLDEN AGE AND CHILDREN $1.00

FLESH GORDON

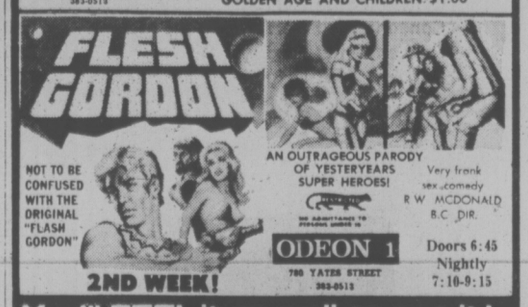

NOT TO BE CONFUSED WITH THE ORIGINAL "FLASH GORDON"
AN OUTRAGEOUS PARODY OF YESTERYEARS SUPER HEROES!
Very frank sex comedy
R W McDONALD B.C. DIR.
2ND WEEK!
ODEON 1 780 YATES STREET 383-0513
Doors 6:45 Nightly 7:10-9:15

You'll FEEL it as well as see it!
WARNING: You will feel as well as see and hear realistic effects such as might be experienced in an actual earthquake. The management assumes no responsibility for the physical or emotional reactions of the individual viewer. ODEON THEATRES LTD.
in SENSURROUND
EARTHQUAKE
CHARLTON HESTON
AVA GARDNER · GEORGE KENNEDY
LORNE GREENE · GENEVIEVE BUJOLD
MATURE
Nightly 7 and 9:15
Matinee Sat., Sun. 2:15 and 4:30
HAIDA 808 YATES STREET 382-4278

MATURE
COUNTING HOUSE CINEMA 1 BROAD AT BROUGHTON 383-3434
Nightly 7:00-9:00
Ends Thurs.
CHARLES BRONSON
LIV ULLMAN
JAMES MASON
"COLD SWEAT"

COUNTING HOUSE CINEMA 2 BROAD AT BROUGHTON 383-9434
CARROLL O'CONNOR
ERNEST BORGNINE
SHOWTIMES 7:00-9:00
Ends Thurs.
Mature—Coarse Language and Swearing. —B.C. Dir
"LAW AND DISORDER"

Warning: The Department of National Health and Welfare advises that danger to health increases with amount smoked.

PEANUTS

WIZARD OF ID

THE FAMILY CIRCUS

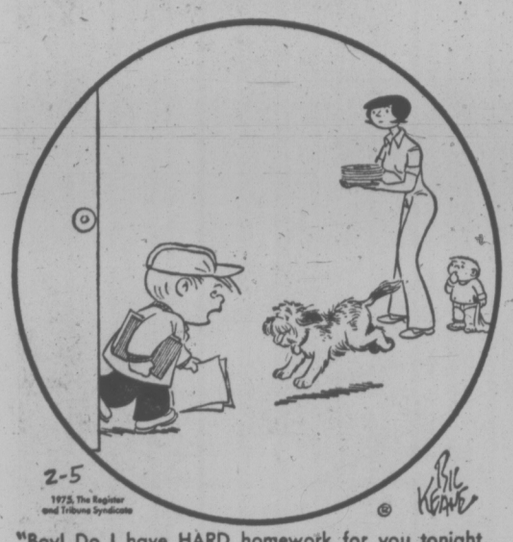

"Boy! Do I have HARD homework for you tonight, Mommy!"

DENNIS THE MENACE

"WILL YOU MAKE ME A SNOWMAN BEFORE YOU GO TO WORK?"

CRYPTIC CROSSWORD

ANSWERS TO MONDAY'S PUZZLE

ACROSS
1 Fishmonger
7 Ennui
8 Sit-down
10 Medicine
11 Pine
13 Nicest
15 Unwell
17 Tree
18 Forensic
21 Sort out
22 Icons
23 Counteract

DOWN
1 Fined
2 Suit-case
3 Musing
4 Note
5 Emotive
6 Terminates
9 Needle-case
12 Angelica
14 Cheerio
16 Goitre
19 Stout
20 Worn

CLUES

ACROSS
6 Not a subject put on in advance (7)
7 Robbery list included a precious stone (5)
9 Put in a claim for prize money (5)
10 Stand up, perhaps, to get sweeping aid (4-3)
12 Hardly dark thoughts! (6, 5)
14 Entered before the others and won (4, 2, 5)
18 The case of the broken latches (7)
19 Jar — in which to put coal (5)
21 Range of a policeman in the South-East (5)
22 Jams and preserves (7)

DOWN
1 Loud special talent (5)
2 Retiring investor? (6)
3 Express service unit (3)
4 This means worsted, oddly enough! (6)
5 They took over from the night shift (7)
8 Support us in shame (7)
11 In age so twisted, suffering pains (7)
13 Financially, and otherwise, it enables you to stand on your own feet (7)
15 Welcome break for a prisoner? (6)
16 Yet it may mean miners work harder! (6)
17 Unqualified to make a statement (5)
20 Produce the rent (3)

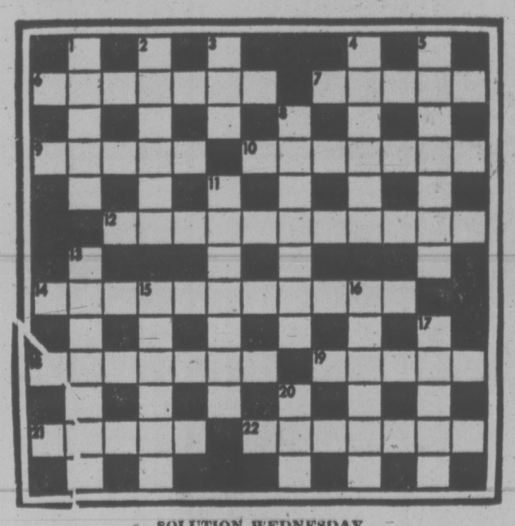

SOLUTION WEDNESDAY

LITTLE PEOPLE'S PUZZLE

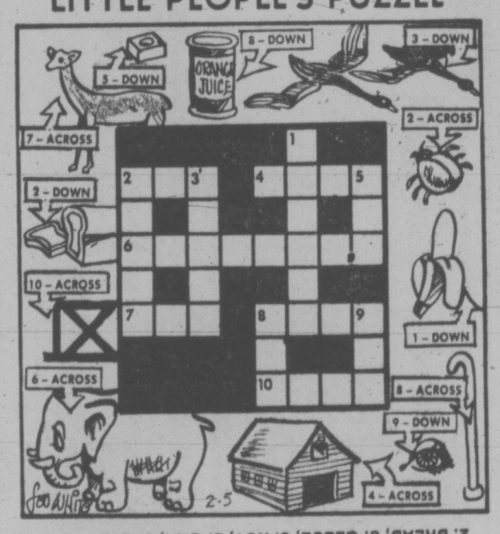

ANSWERS: Across—2. BUG, 4. BARN, 6. ELEPHANT, 7. DOE, 8. CANE, 10. NINE. Down—1. BANANA, 2. BREAD, 3. GEESE, 5. NUT, 8. CAN, 9. EYE.

The Bridge Expert

By FRED KARPIN

One of the two segments of defensive play is known as "passive" defence. This type of defence refers to the defenders sitting back and waiting for declarer to do the attacking, and hoping that he misguesses the situation.

The other segment is, obviously, "active" defence. This type of defence is one in which the defenders cannot afford to sit back and try to counteract the declarer's moves. If they do, the declarer will gain the advantage. And so the defenders attack.

In today's deal we have a n example of "active" defence.

Neither side vulnerable. North deals.

The bidding:

NORTH
♠ A K Q J 10
♥ A K Q J 10
♦ 7
♣ 8 4

WEST
♠ 8 6 5 4
♥ 9 6 3
♦ K Q 10 5 2
♣ 6

EAST
♠ 9 3
♥ 8 7 2
♦ A J 9 6 4
♣ K 5 2

SOUTH
♠ 7 2
♥ 5 4
♦ 8 3
♣ A Q J 10 9 7 3

The bidding:

North	East	South	West
2 ♠	Pass	3 ♣	Pass
3 ♥	Pass	5 ♣	Pass
6 ♣	Pass	Pass	Pass

Opening lead: King of ♦.

Despite the result, the bidding was quite reasonable. South's jump to five clubs can be justified by his being able to produce six tricks in clubs opposite a partner who had opened with a game-forcing two bid. And surely North cannot be faulted for his raise to six clubs. Actually, North could have fulfilled either a six-spade or a six-heart contract, thanks to the king of clubs being favorably located.

On West's opening lead of the diamond king, I imagine that many East defenders might have signalled for a continuation of the suit by playing either the jack or the nine (an obviously high card). In all probability, West would then have continued with another diamond — but, then again, who knows what goes through the mind of some bridge players; and a diamond continuation might not have been forthcoming.

Our East defender left nothing to chance. He wanted to make sure that a diamond would be led to trick two, so he overtook West's king with the ace, and returned a low diamond, which dummy ruffed.

As is evident, declarer was now able to take only one successful finesse against East's king of trumps, so he could not prevent East from eventually making his trump king, for the setting trick.

As is equally evident, had dummy not been forced to trump the second diamond lead, declarer would have been able to take the two needed finesses against east's king of trumps, and thereby avoid the loss of a trump trick. But East's active defence earned his partnership the victory.

FUN WITH FIGURES

By J. A. HUNTER

Each distinct letter is this addition stands for a particular but different digit.

Start with the letter S. You can surely see what its value must be here, and from that you get the value of the letter L. Then it shouldn't take you long to find our SEAL.

LET'S
SEE
A

SEAL

(Answer Tomorrow)

Yesterday's answer: Glen's number was 17.

Future of WFL May Be Known By March 15

CHICAGO (UPI) — World Football League president Chris Hemmeter says a go or no-go decision will be made about March 15 on whether the league will operate in 1975.

Hemmeter said he was working on a three-phase program, first, to establish credibility for the league; second, to open up communications in areas in which franchises might be located; and third, to arrange for funding of the teams. Phase two is expected to be complete by Feb. 15.

HAGAR

APARTMENT 3-G

BROOM-HILDA

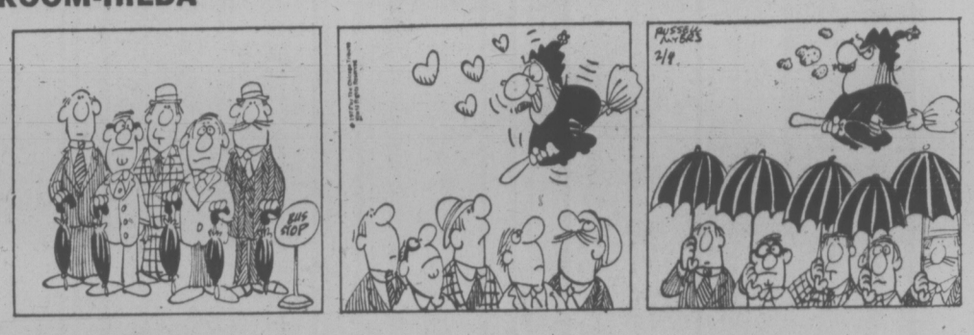

MUTT AND JEFF

B.C.

MARK TRAIL

MISS PEACH

NANCY

FIGMENTS

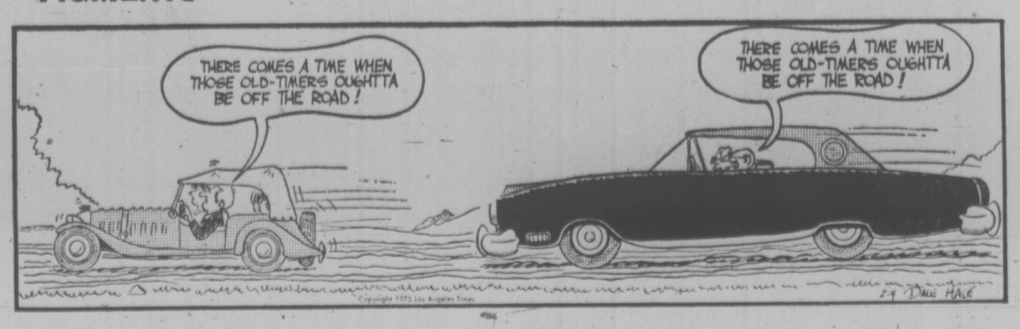

386-2121
Monday through Saturday
8 a.m. to 6 p.m.

CLASSIFIED ADVERTISING

Vancouver Island's Largest Shopping Centre in Print

386-2121
Monday through Saturday
8 a.m. to 6 p.m.

BOX REPLIES
All replies to private box numbers available from 8:00 a.m. to 6:00 p.m. Monday to Friday inclusive.
Victoria Press Box numbers available on request. Charge $2.50 and $4.00

OFFICE HOURS
Classified Counter, 8:00 a.m. to 5:30 p.m. Business Office, 8:30 a.m. to 5:00 p.m. Monday to Friday inclusive.

* * *

OFFICE CLOSED SATURDAY

* * *

CLASSIFIED TELEPHONE HOURS
8:00 a.m. to 6:00 p.m., Monday to Saturday inclusive.

* * *

CLASSIFIED COPY DEADLINES
Regular classified advertisements may be placed at the counter, 8 a.m. to 5:00 p.m. on the day prior to publication, Monday to Friday inclusive. By telephone, 8:00 a.m. to 5:00 p.m., Monday to Saturday inclusive.
All classified semi-display copy must be in the possession of Victoria Press Ltd., 2621 Douglas Street, by 12 noon for the Colonist or 4 p.m. for the Times day prior to publication with the exception that copy for Monday Times must be in by 4 p.m. Friday.

FULL COVERAGE CLASSIFIED RATES

REGULAR CLASSIFIED LOCAL RATE
One day 12c per word per day.
Three consecutive days, 10c per word per day.
Six consecutive days 9c per word per day.
1 6-pt. heading or white space allowed to be charged at 5 words. Minimum advertisement 10 words and $1.20.
Each initial, size, group or figures and abbreviation counts as one word.

SEMI-DISPLAY LOCAL RATE
Ads requiring a style other than that mentioned above will be charged by the measured agate line (14 agate lines equal 1 inch).
One day 50c per line, $7.00 inch.
Three consecutive days, 45c per line, $6.30 inch.
Six consecutive days, 40c line, $5.60 inch.

NATIONAL RATE AND OUT-OF-PROVINCE RATE
Regular classified, 15c per word per day.
Semi-display, 60c per line per day.

Birth Notices $3.00 per insertion for standard message of 30 words or less, 10c each additional word or initial.
In Memoriam Notices, Cards of Thanks, Deaths and Funeral Notices 10c per line per day. Three consecutive days $1.14.

Births, Deaths, In Memoriam Notices, Cards of Thanks, personals not accepted by telephone. Single paper rates on request.

SUBSCRIPTION RATES
Wherever carrier service is maintained, $4.00 per month.
By mail — Canada, $5.00 per month, $14.50 per three months, $28.00 per 6 months, $55.00 per year. United States, $5.25 per month.
Saturday only—Canada, 35c per copy; United States, 40c per copy; Commonwealth and Foreign rates on request.
Mail subscriptions are payable in advance.
Authorized as second class mail. Post Office Department, Ottawa. Member Audit Bureau of Circulations.

TERMS OF PUBLICATION
The Victoria Press Ltd. shall not be liable for non-insertion of any advertisement beyond the amount paid for such advertisement.
In the event of an error occuring the liability of Victoria Press Ltd. shall not exceed the charge for the space actually occupied by the item in question.
All claims on error in publication shall be made within 12 hours thereafter and if not made shall not be considered. No claim will be allowed for more than one incorrect insertion nor for errors not affecting the value of the advertisement.
All estimates of cost are approximate. Advertisers will be charged with space actually used.
All advertising copy will be subject to the approval of the Victoria Press Ltd., who reserve the right in its sole discretion to classify, reject or insert copy furnished.
All advertisements must comply with the British Columbia Human Rights act. This act states no advertisement may state or imply a preference, limitation, or specification on the basis of an applicant's race, religion, colour, marital status, ancestry, place of origin, age or sex (unless the matter relates to the maintenance of public decency AND prior approval has been obtained through the Human Rights Branch).
While every endeavour will be made to forward replies to box numbers to the advertiser as soon as possible, we accept no liability in respect of loss or damage alleged to arisen through either failure or delay in forwarding such replies, however caused, whether by negligence or otherwise.

CIRCULATION REPRESENTATIVES
Duncan, Chemainus—
P. J. Rogers 746-6181
Nanaimo—
A. Lakey 753-2766

United States Representatives
MATTHEWS, SHANNON and CULLEN INC.
New York, Boston, Chicago, Detroit, Philadelphia, Pittsburgh, Cleveland, Syracuse, Charlotte, Atlanta, Cincinnati.

DUNCAN BUREAU
Duncan Financial Centre, 435 Trunk Rd. Office and telephone hours 8:30 a.m. to 5 p.m. Monday to Friday inclusive.
PHONE DUCAN 746-6181

CLASSIFIED SERVICE FOR DUNCAN COWICHAN RESIDENTS
Classified Ads phoned in to our Duncan office before 3:30 p.m. will appear in the following day's papers.
746-6181

NOTICE OF COPYRIGHT
Full complete and sole copyright in any advertisement produced by Victoria Press Ltd. is vested in and belongs to Victoria Press Ltd., provided, however, that copyright IN THAT PART AND THAT PART ONLY of any such advertisement consisting of illustrations, borders, signatures or similar components which is, or are, supplied to Victoria Press Ltd. by the advertiser in the form of engravings, matrices, casts, etc., and incorporated in said advertisement shall remain in and belongs to the advertiser.

CLASSIFICATION INDEX

VITAL STATISTICS
1-Births
8 Card of Thanks
5 Deaths and Funerals
9 In Memoriams
10 Funeral Directors

NOTICES
14 Announcements
15 Coming Events and Meetings
16 Catering, Banquets and Reception Rooms
20 Lost and Found
11 Monumentals
18 Places to Visit
17 Restaurants

EMPLOYMENT
21 Help Wanted—General
22 Office Help
23 Skilled Trades
24 Sales Persons and Agents
25 Teachers
26 Part Time—Temporary Help
30 Situations Wanted

BUSINESS SERVICES AND DIRECTORY
36 Business Services and Directory

PERSONAL SERVICES
33 Bands, Musicians and Orchestras
40 Business Personals
43 Dancing
42 Education
71 Music Teachers
39 Personals
32 Trade Schools
38 Travel

MERCHANDISING
80 Aircraft
117 Antiques
78 Bicycles
80 Boats and Marine
65 Building Supplies
93 Cameras, Supplies and Photo Finishing
127 Chicks, Poultry, Hatching Eggs, Supplies
135 Farm Implements
12 Florists
60 Fuel
97 Furniture
120 Garden Supplies
99 Groceries, Meat and Produce
130 Heavy Equipment and Machinery
128 Livestock, Supplies and Events
100 Miscellaneous for Sale
103 Miscellaneous Wanted
109 Miscellaneous to Rent
77 Motorcycles
70 Musical Instruments
125 Pets and Supplies
96 Ranges, Stoves and Furnaces
92 Sporting Goods
115 Swaps
63 Timber
98 TV, Stereo, Radio Sales and Service
112 Wanted to Rent, Miscellaneous

AUTOMOTIVE
155 Automobile Financing and Insurance
164 Auto Body and Painting
162 Auto Repairs, Service and Towing
168 Campers, Trailers and Motor Homes
166 Cars and Trucks Wanted
150 Cars for Sale
151 Sports Cars
148 Lease Vehicles
169 Mobile Homes and Parks
149 New Car Directory
160 Parts, Accessories
158 Tires
154 Trucks and Buses
156 U-Drive and Auto Washing

ACCOMMODATION
185 Convalescent and Rest Homes
175 Hotels
178 Summer Homes, Cottages and Resorts
181 Tourist Accommodation

RENTAL
201 Apartments to Rent, Furnished
200 Apartments to Rent, Unfurnished
202 Furniture to Rent
203 Apartments Wanted
206 Duplexes to Rent
207 Duplexes Wanted to Rent
215 Halls, Warehouses, Stores and Offices to Rent
197 Housekeeping Rooms to Rent
199 Housekeeping Rooms Wanted
211 Houses to Rent, Furnished
210 Houses to Rent, Unfurnished
212 Houses Wanted to Rent
190 Room and Board
191 Room and Board Wanted
193 Rooms to Rent
194 Rooms Wanted

FINANCIAL
155 Automobile Financing and Insurance
233 Mortgage Loans and Insurance
234 Mortgages for Sale
230 Personal Loans and Insurance
235 Wanted to Borrow

REAL ESTATE
280 Acreage for Sale and Wanted
240 Business Opportunities
241 Business Opportunities Wanted
247 Commercial or Industrial Properties
258 Condominiums and Townhouses
253 Country Homes and Properties
270 Exchange Real Estate
290 Farms for Sale and Wanted
263 Garages for Sale, Rent, Wanted
293 Gulf Islands Properties
250 Houses for Sale
265 Houses Wanted to Buy
295 Listings Cancelled
268 Listings Wanted
271 Lots for Sale
294 Mainland and Out-of-Province Properties
273 Property for Sale
274 Property Wanted
244 Revenue Property
245 Revenue Properties Wanted
285 Up-Island Properties
256 Waterfront Properties
300 Churches

PHONE DIRECT
386-2121
TO PLACE YOUR CLASSIFIED AD

1 BIRTHS

McKEOWN — Born to Bruce and Florence, 829 Alvarado Terrace, Victoria, at Royal Jubilee Hospital, on January 30, 1975, a son, Keith Lorne, brother for Lynn Rochelle.

5 DEATHS and FUNERALS

BRISSARD — On February 1st, 1975, at Duncan B.C. Mrs. Mary Anderson Brissard, beloved wife of Charles E. Brissard of 6469 Ford Road, Duncan, aged 53 years. Besides her loving husband, Mrs. Brissard is survived by two sons, Charles and Kenneth in Duncan, two daughters, Mrs. K. Stearn (Diane) in Victoria and Miss Hazel Brissard in Duncan, two grandchildren, Jodi and Jace, two sisters, Mrs. Bessie Laycock in Australia and Mrs. Lil Wallace in Scotland, five brothers, John, Charlie, Hugh, William and Douglas, all in Edinburgh.
Funeral services will be held on Wednesday, February 5th at 3:00 p.m. in Hirst Sands Chapel with the Rev. G. Allan Kerr officiating. Cremation. Hirst Sands Chapel are in care of arrangements.
HIRST SANDS — DUNCAN

BROWN — In Victoria on February 2, 1975, Captain John Coates Brown, M.M. aged 92 years, of 1575 Begbie St. Born in Phillipston, Scotland and resident in Victoria since 1948, formerly of Cumberland, B.C. where he was a Past Master for 23 years. Son of the late George and Sarah Jane Coates Brown, he leaves 3 daughters; Mrs. T. P. (Jessie) Armstrong, Mrs. Isacc (Jean) Robbie of Victoria and Mrs. Jim (Isabell) Marshall at the residence; grandchildren and great-grandchildren. He was a life member of the R.C.L., Cumberland, B.C., Past Master of Cumberland Lodge AF and AM No. 26, B.C.R. Cumberland, B.C., member of Vancouver and Quadra Lodge AF and AM No. 2, B.C.R., Victoria, B.C., life member of Glacier 77 I.O.O.F. Courtenay, B.C., associate member of Victoria No. 3, I.O.O.F. Victoria, B.C., Senior Past Master of the Independent Order of Oddfellows of the Grand Lodge of British Columbia, and Past Chief Patriarch of Vancouver Encampment, Victoria, B.C. and was awarded the Medaille Militaire in the First World War.
Funeral service in McCall Bros. Chapel, Johnson and Vancouver Sts. on Wed., Feb. 5 at 3:00 p.m. with the Rev. B. Mallov officiating, followed by cremation. (Flowers gratefully declined). I.O.O.F. auspices.

CHARTERS — Gertrude of Victoria, B.C., peacefully after a lengthy illness in Royal Jubilee Hospital on February 2nd, 1975, age 80 years. Survived by her husband James, one son Alan (Kitchener, Ont.) two daughters, Mrs. D. R. Wallace (Joan), Delta, B.C. and Mrs. D. J. Dickson (Sheila), Vancouver. Eight grandchildren, also her brother Father Donald Murphy, Vancouver.
Funeral Mass will be celebrated Wednesday, February 5th at 10:00 a.m. in St. Andrews Cathedral, Victoria, Father D. Murphy officiating. Cremation. Flowers gratefully declined. Donations may be made to the Canadian Cancer Society, 857 Caledonia Ave., Victoria. Arrangements through the Memorial Society of B.C. and First Memorial Services Ltd.

DOBBIE—In the Victoria General Hospital, Victoria, B.C. on February 3, 1975, Mrs. Mary Helena Dobbie, aged 56 years of 1240 Princess Ave., resident here for 28 years, formerly of Sherbrooke, Quebec. She is survived by her husband Donald at the residence; three daughters, Mrs. D. (Margaret) deRaadt, Mrs. V. (Susan) Skerry, Patricia at home; three sons, Donald, James and Robert and two grandchildren, all of Victoria; her mother Mrs. Georgina Wilson; one sister, Mrs. Pat Stevenson of Oshawa; two brothers, John and Bunty Wilson of Sherbrooke. She served with the C.W.A.C. in World War Two.
Funeral service in McCall Bros. FLORAL CHAPEL, Johnson and Vancouver Sts. on Thursday, Feb. 6 at 1 p.m. Interment at Royal Oak Burial Park.

FORSTER — In Saanich, B.C. on Feb. 2, 1975, Mr. James Cuthbert Forster, aged 58 years, a native son of Saanich, B.C., late residence, 270 Crease Ave. He leaves his sister, Mrs. Alwyn (Mary) McPhee, Lake Cowichan, B.C.; his brother, George E. Forster, Victoria, B.C.; two nieces and one nephew.
Service will be held in the Sands Mortuary Limited, "Memorial Chapel of Chimes", on Friday, February 7, 1975 at 3:15 p.m. Rev. A. Calder officiating. Cremation. Flowers gratefully declined. Those desiring may contribute to the charity of their choice.
SANDS — VICTORIA

GUEST—In Victoria, B.C. on February 2, 1975, Mrs. Kathleen Helen Guest, age 68 years. Born in Winnipeg, Manitoba and had been a resident of Victoria for the past 8 months, residing at 3473 Henderson Road. She leaves her husband, Gordon, at home; son, Murray, Vancouver, B.C.; daughter, Mrs. L. R. (Ann) Taylor, Duncan, B.C.; four grandchildren; her aunt Mrs. H. E. Kay, Woodstock, Ont.
Service will be held in the Spencer Memorial Chapel, 915 Pandora Avenue on Wednesday February 5, 1975 at 3 p.m. Rev. Dr. A. E. King officiating. Cremation. Flowers gratefully declined. Those so desiring may contribute to the B.C. Heart Foundation, 402-612 View Street, Victoria, B.C. Arrangements by the Sands Mortuary Limited.
SANDS — VICTORIA

HEMSWORTH — In the Victoria General Hospital on February 3, 1975, Mr. Kenneth Hemsworth of No. 9-100 Bay St., born in Aberford, England and resident here for the past 47 years. He is survived by his wife Alice and family also several brothers and sisters.
Private funeral service in McCall Bros. FAMILY CHAPEL on Wed., Feb. 5 at 11:00 a.m., followed by cremation. (Flowers gratefully declined. Friends, if desired, may donate to the charity of their choice).

HIPPISLEY—Accidently on January 31, 1975, Mrs. Helen Elizabeth Hippisley, late of R.R. 1 Ganges, long time resident of Salt Spring Island. Mrs. Hippisley was born at Belfast, Ireland coming to Canada and to B.C. some fifty years ago. Survived by a son and her sister Mrs. H. Gear Evans, Duncan, B.C.
Funeral service will be held Thursday, February 6, at 2 p.m. in CUNNINGHAM FUNERAL CHAPEL with Mr. George Patrickson officiating, followed by interment in Royal Oak Burial Park.

JOHN—At Resthaven Hospital, Sidney, B.C. on February 1, 1975, Miss Emily Jean John, of North Saanich, B.C., born January 13, 1900. Survived by one brother, Joseph John, Sidney, B.C.; nieces; nephews and cousins.
Service will be held in the Sands Funeral Chapel of Roses, Sidney, B.C. on Thursday, February 6, 1975 at 2:00 p.m. Rev. R. H. Pratt officiating. Interment in Holy Trinity Cemetery, Patricia Bay, B.C.
SANDS—SIDNEY

KARRAN—In Victoria on Sunday, February 2, 1975, Mr. Herbert Robert Karran, late of 1340 Harrison St. at the age of 74 years. Mr. Karran was born in North Vancouver, B.C. and moved to Edmonton as a boy where he received his education and joined the C.N.R. with whom he was employed for 47 years in Edmonton and later in Jasper, Alberta. He was a member of the A.F. and A.M. West Edmonton Lodge No. 101. He is survived by his loving wife, Nellie, at the residence; son Gerald and wife Barbara of Calgary; daughter Lois and husband Victor of Jasper; two grandsons, Garry and Robert Kaye, Jasper; 1 brother Cecil, Calgary; four sisters, Mona, Toleuo, Ohio; Edna, Calgary; Ena, Red Deer; Phyllis, Victoria and several nieces and nephews.
The funeral service will be conducted on Thursday, February 6, 1975 at 11:00 a.m. from the Lady Chapel, Christ Church Cathedral with the Rev. Father R. C. Crawley officiating, followed by cremation. Friends wishing may make contributions to W. R. Fordham Clinic for the handicapped. CUNNINGHAM FUNERAL CHAPEL in charge of arrangements.

LEITH — Miriam Ann, daughter of Reverend Dr. and Mrs. J. Scott Leith, after brief illness, peacefully in Toronto, Ontario. Funeral arrangements pending.

McGUINNESS—At his residence, 1529 Eggemont Drive, on February 2, 1975, Mr. James Frederick McGuinness, age 51 years. Born in Winnipeg, Man. and had been a resident of Victoria for the past four years, formerly of Calgary, Alta. He leaves his wife, Dorothy, daughters, Susan and Georgia, at home; his mother, Mrs. Eva McGuinness and sister, Betty Shannon, Winnipeg, Man.
Private service will be held in the Sands Mortuary Limited "Memorial Chapel of Chimes". Archdeacon A. E. Hendy officiating. Cremation.
SANDS — VICTORIA

MOCKFORD — Suddenly on January 31, 1975, in Calgary, Willow Elizabeth, infant daughter of Steve and Lorraine (Storry) Mockford. Besides her loving parents she leaves her brother Damion, great grandparents, grandparents, uncles and aunts to mourn her passing.
Funeral service February 4, 1975, in Calgary, followed by cremation.

MOORE — On February 3, 1975, in Victoria, Mrs. Sarah Jane Moore in her 101st year, widow of Joseph Henry Moore, a pioneer resident having resided here since 1912. She leaves one son Percy in Victoria; 1 grandson in Vancouver and 2 great-grandsons. She was predeceased also by her sons, Leslie and Joseph Cyril.
Funeral service in McCall Bros. FAMILY CHAPEL on Thursday, Feb. 6 at 2:45 p.m. with the Rev. J. G. Titus officiating. Interment at Colwood Burial Park. (Flowers gratefully declined. Donations to the Cancer Fund, 857 Caledonia Avenue or the Heart Fund, 1008 Blanshard may be made by friends.)

MURDOCH — Suddenly on February 3, 1975 at the residence, 1550 Arrow Rd., Mr. David G. Murdoch, a resident here since 1941, formerly of Edmonton. He leaves four sons, Walter and David of Victoria, William of Edmonton and John of Scotland; 12 grandchildren; six great-grandchildren; sisters, Agnes, Mary and Isabel in Scotland; brothers, John of Edmonton, Tom and Robert in Scotland. He was a member of Britannia Branch No. 7, R.C.L. and served with the Imperial Army (Black Watch) in World War One and was a life member of Lodge St. Clair No. 427, Cambusnethan, Scotland.
Funeral service in McCall Bros. Chapel, Johnson and Vancouver Sts. on Thursday, Feb. 6 at 10:15 a.m. followed by cremation (Flowers gratefully declined).

PIERSON—Suddenly at the residence, 3299 Galloway Rd., on February 2, 1975, Mrs. Mabel Anne Pierson, aged 38 years, resident in Victoria for 18 years, formerly of Kinistino, Sask. She is survived by her husband Kenneth; daughter Kathy and son Richard at home; four sisters and five brothers.
Funeral service in McCall Bros. FLORAL CHAPEL, Johnson and Vancouver Sts. on Wed., February 5, at 4:30 p.m. with the Rev. Peter Jones officiating, followed by cremation.

SCATTOLA—In Victoria, B.C. on January 30, 1975, Mr. Silvano Scattola, aged 45 years, born in Rossano Veneto, Italy, and a resident of Victoria for the past 12 years, late residence, 3180 Jackson St. He leaves his wife, Gemma, son, Antonio and daughter, Luciana, at home; his mother, Mrs. Regiena Scattola; 3 brothers and his sister in Italy.
Prayers were offered in the Sands Mortuary Limited, "Memorial Chapel of Chimes" on Monday, February 3, 1975 at 7:30 p.m. Mass was celebrated in the Sacred Heart Catholic Church, 4040 Nelthorpe St. on Tuesday, February 4, 1975 at 10:00 a.m. Father D. F. Johnston celebrant. Mass will be celebrated and interment will be made in Rossano Veneto, Vicenza, Italy.
SANDS—VICTORIA

YLIMAKI—On February 2, 1975, in Victoria, Mrs. Ida Ylimaki aged 86 years of 2894 Dysart, born in Finland, widow of John Ylimaki, formerly of Thunder Bay. She leaves two daughters, Mrs. Alli MacKenzie of Victoria and Mrs. M. (Jennie) Garber of Hamilton; two sons, Arvo and Armas of Thunder Bay; eight grandchildren; eight great-grandchildren.
Accompanied to Thunder Bay, Ontario (Everest Funeral Home) for service and interment. McCall Bros. Funeral Directors in charge of arrangements.

9 IN MEMORIAM

CAMPBELL — In loving memory of a dear husband, father and grandfather, Robert, who passed away suddenly February 4th, 1970.
Wonderful memories woven in gold,
These are the memories we tenderly hold.
Deep in our heart his memory is held,
To love, to cherish, and never forget.
—Ever remembered by his loving wife Sarah, 2 daughters, Betty and Ailsa and their families.

THEY SHALL GROW NOT OLD, AS WE WHO ARE LEFT GROW OLD. AGE SHALL NOT WEARY THEM, NOR HE YEARS CONDEMN. AT THE GOING DOWN OF THE SUN, AND IN THE MORNING, WE WILL REMEMBER THEM.
—WITH GRATITUDE, SANDS.

10 FUNERAL DIRECTORS

McCALL BROS.
Funeral Chapels
1400 Vancouver Street
385-4465 — 385-4466 — 385-4467
WEDNESDAY
YLIMAKI, Mrs. Ida
Accompanied to Thunder Bay, Ont. for service and interment.
HEMSWORTH, Mr. Kenneth
Private Service
JOYCE, Mrs. Marion
1:15 p.m.—FAMILY CHAPEL
GREEN, Mr. Clifford Manual
2:00 p.m.—FLORAL CHAPEL
BROWN, Capt. John Coates, M.M.
3:00 p.m.—FLORAL CHAPEL
PIERSON, Mrs. Mabel Anne
4:30 p.m.—FLORAL CHAPEL
THURSDAY
MURDOCH, Mr. David G.
10:15 a.m.—FLORAL CHAPEL
DOBBIE, Mrs. Mary Helena
1:00 p.m.—FLORAL CHAPEL
MOORE, Mrs. Sarah Jane
2:45 p.m.—FAMILY CHAPEL
TO BE ANNOUNCED
SWEETLAND, Mrs. Verna

SERVING VANCOUVER ISLAND
Sands
WE CARE
Dedicated to service
Sensible Prices
SANDS FUNERAL CHAPELS
VICTORIA 388-5155
SIDNEY 656-2932
COLWOOD 478-3821
DUNCAN 746-5212
LADYSMITH 245-2331
NANAIMO 753-2032
Your six community Chapels. Independent, Family Owned and Controlled. Sands since 1912.

INTERNATIONAL FLIGHT CARE
Specializing in forwarding to or from anywhere
call collect
A Division of Sands
VICTORIA, 388-5155
SIDNEY, 656-2932
COLWOOD, 478-3821
DUNCAN, 746-5212
LADYSMITH, 245-2331
NANAIMO, 753-2032

Removal and Memorial Service
Covering Vancouver Island
A Division of Sands
CUNNINGHAM FUNERAL CHAPEL
(Formerly Chaplin's)
1155 Fort Street
Phone 384-5512 or 384-8626
Offering dignified moderate services for all. Geo. S. Cunningham, owner, manager.

THOMSON & IRVING
Funeral Chapel
Est. 1906 — Formerly of Winnipeg
A Dignified and Understanding Service at Moderate Cost
PRE NEED AT NEED
SHIPMENTS
1625 Quadra St. Phone 384-2612

HAYWARD'S CHAPEL
Ready to carry out the family's wishes, quietly, sympathetically, with efficiency and dignity.
386-3505
1625 Quadra St.

FIRST MEMORIAL SERVICES
Serving the Public and Exclusive undertakers for the Memorial Society of B.C. 658-5244.

11 MONUMENTAL

STEWART MONUMENTAL Works Ltd.
ESTABLISHED 1896
Memorial of Distinction
Marble fireplace and tabletops
1403 May ST. 384-3453

MORTIMER'S MONUMENTS
ESTABLISHED 1877
"The Finest in Craftsmanship"
683 DAVID ST. 383-6421

12 FLORISTS

DEAN HEIGHTS FLORIST
Flowers for all occasions. Personalized service. 2857 Foul Bay Road. 592-3532.

15 COMING EVENTS and MEETINGS

PARISH BINGO
Parish Hall, Langford
789 GOLDSTREAM AVE.
TUESDAY — 8 P.M.
15 GAMES
Free Admission, 5c Card
Minimum Prize $25
1st and 7th GAME — $50
ONE Final Game
FULL Card
$100 Prize

EVENING OPTIMIST BINGO
Every Tuesday, 7:30 p.m.
ESQUIMALT LEGION
622 ADMIRALS RD.
Admission $1. First card and 25c each additional card.
Minimum payoff $20. 20th game $200, 5 extra games, 25c per card.
Free Bus to Town

BINGO
NORWAY HOUSE
1110 Hillside Ave.
Tues., 7:30 p.m.
Admission $1
25c a card or 5 for $1
5 extra games

THE VANCOUVER BOAT SHOW
Sunday February 23rd, leave Victoria via Pacific Commuter bus direct to Vancouver Boat Show — depart 7:45 return 8 p.m. Per seat cost $8.50 (not including admission) reservations only. Call 656-2423, 656-4421.

ASTROLOGY — SEMINAR. 10-week course in Natal astrology. Learn to calculate your own horoscope. Registration now. Starting Feb. 11. 7:30 p.m., SRI Atman Bookstore, 1308 Government St. 383-3032.

RUMMAGE SALE, HAMLEY Building, 602 Broughton St., Sat., Feb. 8th, 10 a.m. Opposite Eaton's Parking lot. B.C. Highland Dancers to Ottawa Tour.

16 CATERING, BANQUETS and RECEPTION ROOMS

JAMES BAY INN
Complete banquet Facilities and accommodation for Lunch and Dinner meetings.
270 Government Street 384-7151

20 LOST and FOUND

LOST: THURSDAY, WHILE shopping, gold ring with two diamonds, one pearl. Reward. Phone evenings. Collect, 753-4837.

LOST — LADY'S GOLD CARDINAL watch. Spectrum. Glandford area. 479-3589.

LOST — SATURDAY AT WOODWARDS, light green ladies pocket book, reward. 479-5422.

LOST: MALE SHEEP DOG puppy, black and white in colour, Langford area. 478-5705.

FOUND: CATS, GINGER, ALSO black. James Bay. Animal's Crusaders. 386-9832.

LOST: FEBRUARY 2, BLACK female cat, Woodburn-Henderson area. Stomach shaved. 592-3702.

FOUND — BOAT TRAILER IN Metchosin area. 478-6403.

LOST: KEYS ON RING, VICINITY Woodwards, reward. 479-1163.

21 HELP WANTED GENERAL

ADVERTISEMENTS IN THIS CLASSIFICATION MUST COMPLY WITH THE BRITISH COLUMBIA HUMAN RIGHTS ACT SEE COLUMN 1

HOMEMAKERS
Mature persons, supplement your income or earn extra money. You may enjoy providing care services to the elderly or to mothers with young children. Live in or by the hour to suit you. Call Medox, 386-4642.

LIVE-IN HOMEMAKERS
Opportunities for semi-retired ladies to help their local communities. Your experience needed by HEALTH CARE SERVICES UPJOHN LIMITED. Call us at 388-6639 Monday-Friday, 9-4:30.

CARETAKER WANTED FOR MEDIUM large apartment block, must be a conscientious, congenial handy-man type. Good salary. Please reply stating age, experience and references to Victoria Press Box 587.

MANAGER FOR 5,000 FT. wholesale retail paint store on North end of Vancouver Island. Paint and wall paper sales experience an absolute necessity. Good salary, good future. Victoria Press, Box 621.

TENORS, BASSES, THE VICTORIA Choral Society welcomes new voices for our spring performance of Haydn's "The Seasons." Rehearsals Saint Aidan's Church, Tuesdays, 7:30 p.m. For information 598-4045 or 592-3164.

WANTED FOR APRIL 1, 1975, mature couple for weekend duties in apartment complex. Must live in. No children or pets. Experience not necessary if willing to learn. Please mail replies to 119-425 Quebec St.

RELIABLE, RESPONSIBLE AND pleasant person wanted for Cafeteria. Saturdays 7:30 a.m. - 3:00, Monday through Friday 3:00 p.m. - 11:00. Call Mary Lewis 385-3731 or 479-5695.

SARAH COVENTRY
Canada's leading Fine Fashion Jewellery Co., needs managers and demonstrators, no experience needed, no investment. Excellent weekly earnings. 478-6542.

CHILDLESS COUPLE, MODERN home, Saanichton area, require experienced domestic help twice weekly. Own transportation, $150 monthly if mutually suited. Victoria Press, Box 652.

MOTHER MUST TRAVEL. NEED live-in sitter. Feb. 17-March 30. 3 school age boys. Would accept couple or woman and child. References. Wages to be discussed. 383-6771.

EXPERIENCED COOK
Permanent position, good salary and working conditions. Must be reliable. Also cook's helper and waitresses wanted. Apply in person only, 1009 Government St.

DRIVING INSTRUCTION FULL time, experience preferred. Write to Windsor Driving School 2903 Belmont Ave.

WANTED EXPERIENCED BABYsitter, one day per week. Responsible woman, experienced with infants. References. 384-5095 before 3:30 p.m.

EXPERIENCED MATURE CASHier. Full or part-time for supermarket. Phone 388-4662 for appointment.

OCCASIONAL DAY OR NIGHT sitter for three-year-old boy in Sooke area. Your home or mine. 642-5031.

WANTED DECK HAND FOR troller, with minimum three years experience. 478-4336.

LIVE-IN COMPANION HOUSEkeeper wanted for 70-yr.-old woman. 383-8829.

QUEEN MARGARET'S SCHOOL, Duncan, requires a full-time live-in matron. Apply 746-4185.

CLERK FOR BAKERY. STARTing time 5 a.m. Apply in person 1115 North Park.

PIZZA PATIO, PIZZ PUB REquires full-time waiter-waitresses legal age. The manager, 477-9526.

TRADE Through CLASSIFIED DIAL 386-2121

21 HELP WANTED GENERAL

DO YOU LIKE PEOPLE? IF SO this could be the job for you. A Dental assistant is required for a well organized family type Dental practise. This is a permanent position which will become available February 17th. Applicants should have Grade 12 education, have some typing ability and some knowledge of simple bookkeeping, a pleasant personality and neat appearance is a must. Previous experience would be of extreme benefit but application of merit from a non experienced will be carefully considered. Apply in writing to Victoria Press Box 657.

START AT $500 PER MONTH, IF you are the Rock of Gibralter we are looking for, we raise your salary to $550. You've got to be very special.
—a quality artist with perms and tints
—a masseur that becomes a shampooist—you know what we mean
—so tidy we'll ask you to stop cleaning, not to start
—so personable our clients will remember your name
—a hairdresser's licence a must
Call 383-7882 between 7 and 9 p.m. tonight, to arrange interview.

Storekeeper general position available for 400 bed hospital. Duties to include receiving, checking and recording of incoming and outgoing merchandise, distribution of supplies, maintaining inventory levels and records and the printing of forms on A.B. Dick off-set press.

The position requires a minimum grade 12 education supplimented by at least 2 years in the handling of large inventories, preferably but not necessarily, in the hospital field. Current monthly salary scale ranges from $850.25 to $912.00. Liberal fringe benefits include 4 week paid vacation.

Written applications are to be directed to: Mrs. G. Leonard, Assistant Administrator, Gorge Road Hospital, 63 Gorge Road East, Victoria, B.C.

PERMANENT INDOOR WORK IN large poultry (broiler) farm, near Victoria. Includes feeding, watering and caring of poultry: cleaning up buildings and equipment; preventative maintenance; and some seasonal grounds keeping. Active, mature and reliable worker with family to occupy 3 bedroom house on property. Regular hours of extra duty to be shared. Additional compensation to employee willing to assume further responsibilities after 6 months training. Reply in writing, 840 Elrick Pl. Victoria. Give full details regarding education, personal data, work history, desired salary.

Wanted: Mature, responsible individual for maintenance work in local rental store. Duties to include loading and unloading delivery and light servicing of gasoline and electrical operted equipment. Must have some mechanical knowledge, must be industrious and dependable. Call Saanich Rental's Ltd., 477-6908.

EXPANDING
Require service personnel. High earnings with no layoffs or strikes. Send Resume to Victoria Press Box 646.

NANNY WANTED FOR GIRL — 1½ years. Your home. Permanent position, 3 days per week. Plus odd days. Must have own car and live close to town. 478-5300, 598-1373.

ELDERLY LADY REQUIRES someone to prepare meals and do light housekeeping, 9 a.m.-6 p.m., 5 days a week, and sleep in one night. 477-3249, after 6 p.m.

SPORTS BAIT PROCESSING
Required part-time, also some full-time positions available on Saanich Peninsula, write stating particulars to Victoria Press, Box 634.

WANTED — MEAT CUTTER, willing to assume responsibility to run freezer meat department. Good wages to right person. Reply to Victoria Press Box 608.

MANAGER REQUIRED FOR 36 suite adult apartment building. References essential. Reply Victoria Press Box 616.

MATURE COUPLE FOR CARETaking duties in exchange for suite. Phone between 10 a.m.-6 p.m. 383-9757.

WANTED; INEXPERIENCED man to work twice a week in my garden. Own transportation required. Victoria Press Box 610.

NIGHT CLERK FOR DOWNTOWN motor hotel, NCR experience and references required. 386-2812.

SALESCLERK, PART-TIME leading to full time, apply Fairfield Bakery, 1513 Douglas.

WANTED AMBITIOUS YOUNG man with experience in spray painting or texturing. 479-7822.

RELIABLE, MATURE, LIVE-IN German speaking housekeeper Wanted. 383-0957.

NURSES AID FOR REST HOME. 12 midnight to 8 a.m., part-time. 385-9821.

MEN'S HAIR STYLIST WANTED. Phone 477-8912.

STEADY BARBER WANTED, Parksville, 248-3579.

22 OFFICE HELP

ADVERTISEMENTS IN THIS CLASSIFICATION MUST COMPLY WITH THE BRITISH COLUMBIA HUMAN RIGHTS ACT SEE COLUMN 1

ADMINISTRATIVE ASSISTANT - ACCOUNTS RECEIVABLE
This position offers a wide range of duties related to our accounts receivable and credit and collection departments, from administering recently developed systems to collection of accounts to acting as an advisor to management. The person whom we are looking for should have several years' credit experience, have a good knowledge of office and accounting procedures and be able to work with a minimum amount of supervision. Letters of application should be forwarded to Mr. T. C. Durkin, P.O. Box 1355, Victoria, B.C. Salary to be commensurate with experience.

BORED WITH THE SAME OLD grind? Find you have become a clock watcher? Maybe this is the time to make a change and I have the perfect job for you. I made the change 7 years ago, have worked for the same man ever since, but reluctantly, I must hang up my washroom key. If you have law experience, particularly litigation, initiative, a certain amount of calm and a keen desire to expand your mind, this could be the job for you. Why don't you drop a line and tell us about yourself. You won't be sorry you did. Victoria Press Box 613.

NATIONAL INVESTMENT FIRM requires lady for general office duties. Typing and ability to operate Teletype machines essential. Previous experience in the investment field desirable. Reply stating experience and qualifications. Victoria Press, Box 653.

NATIONAL COMPANY REquires clerk for the Victoria branch. Must be fast and accurate working with figures. Ability to type accurately an asset. Some filing. Salary $530 per month. Apply in own handwriting to Victoria Press Box 659.

CLERK-TYPIST
Small office requires your skills, typing, phone, general bookkeeping, lots of variety. 3-4 years previous office experience. Own transportation. Salary $650. Drake Personnel, 714-1175. Douglas 385-3425.

JUNIOR ACCOUNTANT, 1-2 years R.I.A. or C.G.A., plus some working background. Interesting position in private industry, advancement potential. Drake Personnel, No. 714-1175 Douglas, 385-3425.

ASSISTANT RECEPTIONIST IN physician's office. Steady employment 9 a.m.-1 p.m., 5 days a week. Office experience essential. Reply Victoria Press, Box 647.

CONVEYANCING SECRETARY with a minimum of 3 years experience for downtown office. Good typing essential. $650. 386-6754.

22 OFFICE HELP

SECRETARY
Written applications are now being accepted for SECRETARIAL POSITION IN OUR Financial Services Department. Duties to include typing, setting up and maintaining files, answering routine correspondence. Some shorthand would be appreciated. The ability to relate to the public and assume responsibility essential.
Write in confidence to:
C. B. Tuttle
Personnel Office
EATON'S

LEGAL SECRETARY REquired. Some experience preferred. Phone 382-7246.

23 SKILLED TRADES

ADVERTISEMENTS IN THIS CLASSIFICATION

36 BUSINESS SERVICES AND DIRECTORY

Contractors

FARMER CONSTRUCTION RENOVATION DIVISION
—Excellent workmanship at
—Reasonable prices
—Friendly personal service
—Renovations and Alterations Large or Small
—CUSTOM Cabinets and Casework by OLYMPIC MILLWORK Div. of Farmer Construction Ltd.
RELY ON QUALITY — 388-5121
FARMER CONSTRUCTION LTD. 2925 Douglas St. Victoria

WHEATON CONSTRUCTION LTD. General Contractors Building Consultants 382-2159

SPRING TIME
It's almost here. That means giving your house a new outlook on life. Let Pioneer General Contractors do the job for you. Interior exterior painting, landscaping and general repair. Call Wayne 384-0327 or Mike 382-1077.

HAVENVIEW HOMES
Specialists in designing and building custom homes, additions and renovations. Quality plus economy. 478-6152, 384-9565.

FRANKLINS CONSTRUCTION, fences, gutters, sundecks, additions, renovations. 382-2732, 479-3035.

RENOVATING SPECIALISTS. Jacks of all trades, free estimates and advice. Save money with us. 658-5832.

COASTAL BUILDERS LTD. SPECialists in designing and building custom homes. Free estimating, Call Guy 478-2369.

T. AND C. BUILDERS LTD. General Carpentry, Framing 385-5293 385-8597

CROWTHER CONSTRUCTION specializing in custom building and design. 478-3398.

DRYWALL GUARANTEED workmanship. No job too small. 598-6872.

G.R. CONSTRUCTION — NO job too small for mobile workshop. 478-3119.

FEATURE KITCHEN CENTRE 7610 Douglas 385-4921 QUALITY WITH ECONOMY!

EXPERIENCED FRAMING crew, ready to start immediately. Phone 595-2775 after 6 p.m.

FRAMING CREW AVAILABLE immediately. 386-9355 for estimate.

Delivery and Transfer

LIGHT DELIVERY ANYWHERE, anytime. 386-7215.

Drain Service

The Victoria DRAINMEN
Wet basements made dry. Sewer Rooter Service. Storm and sewer lines cleaned, repaired or replaced 383-9111
Emergency after hours: 598-2881 or 384-4841

CLEAN, REPAIR AND REPLACE DRAIN TILES. GUTTERS AND WET BASEMENTS. 382-1063. 385-8357.

Draperies

SAVE YOUR DRAPES—
Those shabby drapes can be brought back to life by the COIT experts. The best cleaning service available and that's guaranteed. Phone 386-6701 for free estimate. No obligation.

Dressmaking

BRIDAL RETAIL AND RENTALS, costumes, formals, 28 Burnside W., 385-1542, Fashion Craft Shop.

ANN'S DRESSMAKING, SPECIALizing in alterations. 9-5 only, please. 595-7657.

DRESSMAKER, ALL FASHIONS, for men, women and children. Phone Mary 383-9280.

Drywall

TOP QUALITY DRYWALL. Boarding, taping. Textured ceiling and walls. Free estimates. 383-2337.

SANDYS DRYWALL
We aim to please. Commercial residential and basements. Free estimates. Call 656-4916 anytime.

Electrical Contractors

OLDER HOMES REWIRED — NO down payment. We finance through B.C. Hydro Plan.
EDDY'S ELECTRIC— 385-7666

ENERGY UNLIMITED. ALL phases of electrical, commercial, residential. Free estimates. Evenings 383-9945, days 479-7505.

PIERRE'S ELECTRIC CO. LTD. 1315 Blanshard. 383-3242. Wiring and rewiring. Cash customers only.

PE-KA ELECTRIC—QUALITY wiring, copper only, material plus time, contract. 479-5769.

ELECTRICAL WORK
New wiring and re-wiring. Phone 383-0091.

Fencing

CEDAR POST AND RAIL fences, supplied and installed. Plus all others. Save money with us. 658-5832.

Flooring and Sanding

M & M FLOOR
Hardwood, Carpets and Linos
COMPLETE FLOORING CENTRE
532 William St. 384-0343

Furniture Refinishing

PERSONALIZED RESTORATION—repair, pianos and furniture. No job too small. 384-0377.

Gardening

GREENLEAVES TREE SERVICES
Fruit trees pruned, approximately $8 for an average tree. Free estimates on all tree, lawn, landscape work. Phone now. 479-8525 or 24 hrs., 386-1611. We guarantee satisfaction.

BARKER LANDSCAPING LTD. (Maintenance Division)
Pruning, spraying, mulching, garden cleanup, yearly contracts. Residential and Commercial. 595-8323.

RELIABLE RESPONSIBLE PERson specializing in pruning of fruit trees, Hedges, ornamental trees and shrubs and garden clean up. All work personally done. Phone Murray, 598-1821.

VAN HUET GARDEN MAINTEnance, power rakeing aerating, pruning, clean-up etc. residential and commercial. 595-4766.

HARVEY'S GARDEN SERVICE. Now it is time for pruning and clean up. Call Fong, 479-7078, 384-8621.

A. G. PERSONAL GARDENING and pruning service. 479-4067 after 6 p.m. or before 8 a.m.

PROFESSIONAL PRUNING OF fruit, ornamental trees and shrubs. W. R. White, 478-7806.

FRANK'S GENERAL GARDENing and pruning. 477-6661.

Gutters

GUTTERS CLEANED AND REpaired; 479-4067 after 6 p.m. or before 8 a.m.

Hauling

PART TIME STUDENTS, TWO trucks. Any jobs. Mark, 479-8738, 479-6668.

COMPOSTS, BASEMENTS, yards, trash, etc. Pickup. Fong, 479-7078, 384-8621.

Home Improvements

BARKER LANDSCAPING
Lawn and shrub specialists. Professional stone masonry for walls, steps, patios, fireplaces, etc. Free estimates. Terms. 595-8323.

ROOFS, GUTTERS, DOWNPIPE, drain tile and insulation installed, repaired or replaced. (Wet basements?) Free estimates, 24 hour service, phone 478-6637.

DO YOU HAVE AN ODD JOB, tough job, or dirty job, then give me a call. Man on the run, 383-1505 or 478-2677.

HANDYMAN SERVICES, NO JOB too small, free estimates. 479-8164.

36 BUSINESS SERVICES AND DIRECTORY

Home Improvements

VIC'S LANDSCAPING LTD. 383-7461
We are Mother Nature's greatest competition when it comes to lawns, rockeries, shrubs, ground covers and retaining walls. We guarantee 100% all materials and workmanship for period of one year.

Janitor Service

LOW COST MAINTENANCE AND janitorial service. This service provides all phases of household maintenance and household clean up. Call us first. Low Cost. 385-1575 between 2-7 p.m.

Landscaping

COMPLETE LANDSCOPING AND rock walls, lowest price. 479-6490.

Masonry

OLD COUNTRY GENERAL MASONRY
Specializing in blocks, bricks, stone, slate, terrazo, tiles. Custom built chimneys. 478-6152, 384-6224.

M AND B MASONRY LTD., brick and block. 656-5091, 388-6123.

CUSTOM FIREPLACES, RENOvations for new. 384-3239.

Miscellaneous Service

SATISFACTION GUARANTEED, reasonable. Gardening, tree trimming, painting, etc. Any general labor, maintenance or clean-up. Have truck. 384-3494.

Moving

EAGLE DELIVERY
Messenger-Moving-Storage
383-0621 Exp. counts 478-7087

BISSON'S MOVING, 384-6442
Piano, household and apartment moving.

GLASGOW EXPRESS, LOCAL moving, reasonable rates, personally operated. 384-5368.

3-TON STAKE TRUCK FOR hire, with driver. Reasonable. 383-3837.

J. C. MOVERS. FREE ESTimates, reasonable rates. 652-3673.

Office Furniture

Gold Safe and Office Equipt. Ltd.
367 Burnside E. 385-8821

Painters and Decorators

ISLAND DECORATORS
Painters Paperhangers
Spray Painters
Plaster Repairs
Convenient Time Payments
383-9059 Eves. 382-1479

CLARK AND PATTISON PAINTING CONTRACTORS LTD.
Brush or spray. Paperhangers. Texture and vinyl work. Will do all or part of any job. Paint store, BAPCO, GENERAL and PRATT AND LAMBERT paints, and rentals of all painters' equipment. Terms if desired. Phone 384-0443, 760 Bay St.

BROTHERS PAINTING AND DECORATING
Free appraisals, cost consultant. All types of painting. All types of repairs. Commercial, farm, residential. Lowest rates. Terms. Work guaranteed. 383-8112.

ELIMINATE PAINTING
20-YEAR GUARANTEE
ASBESTEX waterproofs, insulates, hides minor defects, won't peel, flake or chip. Free estimates 384-6612.

DOWSON PAINTING CONTRACTORS 385-0042
Residential, commercial, free appraisals, color consultant, low rates, work guaranteed.

HAVE YOUR INTERIOR PAINTed now. Don't wait for spring. Phone Four Seasons Painting and Decorating for free estimate. 388-4660.

B.M.B. PAINTING AND ROOFing, Contractors. Residential and commercial. Free estimates. Reasonable rates, 479-4547.

INTERIOR — EXTERIOR
Special low rates. For clean job. Self-employed. Phone Douglas at 477-5207.

PAINTING AND DECORATING reasonable rates. Satisfaction guaranteed. Terms. 595-4905, 479-2473.

R. BLANDFORD PAINTING LTD. Interior-exterior paperhanging and spraying, reasonable rates, free estimates. 478-5368, 478-5002.

FOR INTERIOR AND EXTERIOR painting, and paper hanging call Dennis, 592-2025.

FOR BETTER ESTIMATE CALL Bill at 384-0912 or 478-8193.

Plasterers

THOS. STUDDERS PLASTERING AND STUCCO
Old, new, renovations and additions, guaranteed workmanship. Call 592-1668 after 6.

STUCCO
New homes or older homes restuccoed. Additions, call Mike, 478-8775.

STUCCOING, PLASTERING, ALterations. Reasonable. 479-4779.

COLEMAN PLASTERING LTD. Stucco. 598-3433.

Plumbing and Heating

PLUMBING REPAIRS AND ADditions. Very reasonable rates. 479-7532.

Roofing and Siding

HOW OLD IS YOUR ROOF? 15-20 Years? SAMS CENTURY ROOFING
GIVES FREE ESTIMATES AND ADVICE
We can handle any roof problem, asphalt shingles, shakes or tar and gravel.
D. SNOBELEN
384-2441 Day 592-7246 Eve.

B.M.B. PAINTING AND ROOFing Contractors. Residential and commercial. Free estimates, reasonable rates. 479-4547.

PARKER JOHNSTON LTD. 1855 BLANSHARD, 382-9181 "Roofing Victoria Since 1935"

WANTED: ROOFING CONtracts and sub-contracts. Reliable and reasonable. 386-0851.

Safes - Security Files

Gold Safe and Office Equipt. Ltd.
367 Burnside E. 385-8821

Septic Tanks

ATTENTION!
Servicing your septic tank every 3 to 5 years will:
1. Prolong the life of the system.
2. Reduce pollution to the community.
3. Save you money.
Phone now before it's too late. LCM SEPTIC TANK and SEWER SERVICE. 478-8533 or 383-7345.

Sewers

SAANICH SEWERS AND DRAINage. Storm drains, septic tanks, etc. 384-9468, 382-1048 or 382-1871.

PEDERSEN EXCAVATING, free sewer estimates. 479-5963.

Tailors

OAK BAY TAILORS
Expert tailoring and alterations for ladies and gents.
1826 Oak Bay Ave. 598-4131

BRITISH CUSTOM TAILORS
1311 Blanshard 383-2632

Tree Service

GREENLEAVES TREE SERVICES
Fruit trees pruned, approximately $8 for an average tree. Free estimates on all tree, lawn, landscape work. Phone now. 479-8525 or 24 hrs., 386-1611. We guarantee satisfaction.

DAVIES BROS. TREE SERVICE, over 25 years experience, fully insured. Limbing, topping and falling. Our specialty, dangerous trees. 642-3057.

CEDARDALE TREE SERVICE
A complete scientific service. Large shade trees and ornamentals. TREE REMOVALS.
Chas. Cowie (Rep.) 385-9931

MOUNT VIEW TREE SERVICE
Is still in business.
Check your yellow pages.
479-3873.

GARDENING
hilda beastall

Flowering Evergreen, Any Time

Two stalwart shrubs sure to please the most casual winter gardener provide evergreen foliage, flowerbuds and open blossoms during almost any kind of weather. When planted to be easily seen on everyday comings and goings and also visible from windows in between times, these two pay dividends for many years.

The two are the old-fashioned, yet desirable viburnum tinus (called Laurustinus by old gardeners) and Erica carnea (the Winter-heather).

The number of varieties of winter flowering heather runs into three dozen, but the type plant, Erica carnea, is itself a fine plant, adaptable as to soil, a pleasing rich pink color, of neat habit yet increasing gradually to a wide mat.

Varieties of E. carneta are familiar names locally such as Springwood White, Springwood (which is pink), Vivelli, King George, Snow Queen, Winter Beauty. All are shades of pink and deep rose to almost red, except the two pure whites. They bloom according to their variety over the period from December to early March.

The earliest of the varieties to bloom is probably Erica carnea praecox rubra, beginning in November to open dark rosy flowers. With all the varieties to cover the three winter months, a border or bed in a prominent spot is gay with color all winter, while the neat habit of the plants is still attractive in the summer season of growth.

I have found that summer sunshine is of more importance to winter flowering heathers than sun during their blooming season. They bloom regardless of having winter sun; in fact in a spot completely in the house shade from late November until late February. Ours are however seven feet away from the house wall, in the open though, without direct winter sun.

The second of the two winter stalwarts for casual gardeners is Viburnum tinus. This grows slowly but surely into a bulky dense shrub as wide as high, one reason it is ideal for the gardener who has space for a large, easygoing shrub without problems.

Be careful, light pruning of all flowering ends in early April, the size and shape of this plant is readily controlled if wanted smaller.

The winter appeal lies in small evergreen leaves and a flat, cluster of coral tinted flower buds on every mature growth tip. When November and December are mild, many buds open to dainty little flowers. Thousands are left, however, to bloom when ever temperatures climb above 7 degs. C. (45 deg. F) for a couple of days.

The remainder if unharmed by prolonged hard frost will open in the first day of a mild April. Only the most severe winter spoils the show of Laurustinus. Then the buds and last year's growth may be killed back. Two years later the shrub recovers enough new growth to again make its coral-tinted flower buds.

Open sunshine for summer and fall encourage ripening of growth tips for plentiful flower buds, yet we sometimes see a looser, less dense Laurustinus growing and producing a few flowers in a spot beneath or near deciduous trees.

TV PROGRAM LISTINGS

EVENING

CBUT 2 Vancouver · KOMO—4 Seattle · KING—5 Seattle · CHEK—6 Victoria · KIRO—7 Seattle · CHAN—8 Vancouver · KCTS—9 Seattle · KSTW—11 Tacoma · KVOS—12 Bellingham · KTVW—13 Tacoma

6:00 P.M.
2—Barney Miller
4—News
5—News
6—News
7—News
8—News
9—Zoom
11—That Girl
12—Merv Griffin

6:30 P.M.
2—Hourglass
4—News
5—News
6—News
7—Mike Douglas
8—News
9—Computer Telecourse
11—FBI
12—News

7:00 P.M.
2—Hourglass
4—To Tell the Truth
5—Truth or Consequences
6—Hawaii Five-O
7—Mike Douglas
8—Cher special
9—TBA
10—Capital Planning
11—FBI continued
12—Movie: Return of the Seven

7:30 P.M.
2—Musical World
4—Exploration Northwest
5—Name That Tune
6—Five-O continued
7—$25,000 Pyramid
8—Orlando continued
9—Alistair Cook (7:45)
10—Planning continued
11—Ironside
12—Movie continued

8:00 P.M.
2—Happy Days
4—Movie: Death Be Not Proud
5—Adam-12
6—Happy Days
7—Good Times
8—Excuse My French
9—Cook continued
10—German Diary
11—Ironside continued
12—Movie continued

8:30 P.M.
2—Police Story
4—Movie continued
5—Drama special
6—Police Story
7—Mash
8—Marcus Welby
9—Ascent of Man
10—Scuttlebut
11—Beverly Hillbillies
12—Movie continued

9:00 P.M.
2—Police Story continued
4—Movie continued
5—Movie continued
6—Police Story continued
7—Hawaii Five-O
8—Welby continued
9—Ascent of Man continued
10—Outlook
11—Movie: Dead Ringer
12—Hawaii Five-O

9:30 P.M.
2—Front Page Challenge
4—Movie continued
5—Movie continued
6—Front Page Challenge
7—Five-O Continued
8—Headline Hunters
9—Bridge With the Experts
10—Outlook continued
11—Movie continued
12—Five-O continued

10:00 P.M.
2—Primetime Special
4—Marcus Welby
5—Police Story
6—Primetime special
7—Barnaby Jones
8—Harry O
9—Nana
11—Movie continued
12—Man About the House

10:30 P.M.
2—Special continued
4—Marcus Welby continued
5—Police Story continued
6—Special continued
7—Special continued
8—Harry O continued
9—Soundstage continued
11—Movie continued
12—Mannix

11 P.M.
2—News
4—News
5—News
6—News
7—News
8—News
14—Big Valley
12—Mannix continued

11:30 P.M.
2—News
4—Mystery Movie
5—Johnny Carson
6—News
7—Movie: Penelope (11:45)
8—News
11—Big Valley continued
12—Movie: The Lawyer

12 MIDNIGHT
2—Movie: 8½
4—Movie continued
5—Johnny Carson
6—Movie: Come Next Spring
7—Movie continued
8—Movie: Valley of the Dolls
12—Movie continued

12:30 A.M.
2—Movie continued
4—Movie continued
5—Tomorrow (1:00)
6—Movie: Thieves' Highway (1:55)
7—Movie: Appointment for Love (2:30)
8—Movie: Assignment, Munich (2:35)
12—Movie continued

ALL TIMES ARE LOCAL

CHANNELS RESERVE RIGHT TO MAKE LAST-MINUTE CHANGES

EARLY WEDNESDAY

8:00 A.M.
4—AM America
5—Today
6—Canada A.M.
7—J.P. Patches
8—Canada A.M.
11—Porky Pig
12—Frisky Frolics

8:30 A.M.
4—Am America
5—Today
6—Island Good Morning
7—Captain Kangaroo
8—Romper Room
11—New Zoo Revue
12—Frisky Frolics

9:00 A.M.
4—News
5—Seattle Today
6—Party Game
7—News
8—Kareen's Yoga
9—America
11—Joker's Wild
12—Joker's Wild

9:30 A.M.
2—Mon Ami, Friendly Giant
4—Not for Women Only
5—Seattle Today
6—Pay Cards
7—News
8—Pay Cards
9—Electric Company
11—Gambit
12—Gambit

10:00 A.M.
2—Western Schools
4—Merv Griffin
5—High Rollers
6—Western Schools
7—Magazine — Special
8—Consumer Prepare
9—Ripples; Cover
11—Calendar
12—Magazine — Special

10:30 A.M.
2—Mr. Dressup
4—Merv Griffin
5—Hollywood Squares
6—Mr. Dressup
7—Special continued
9—Science, Music
11—Calendar
12—Special continued

11:00 A.M.
2—Sesame Street
4—Merv Griffin
5—Jackpot
6—Talk Back
7—Young and the Restless
8—Jean Cannem
9—Animals; Working
12—Young and the Restless

11:30 A.M.
2—Sesame Street
4—Bo showdown
5—Blank Check
6—Talk Back
7—Search for Tomorrow
8—Jean Cannem
9—Sesame Street
11—Mayberry R.F.D.
12—Search for Tomorrow

12 NOON
2—Luncheon Date
4—Password
5—How to Survive a Marriage
6—News, Ida Clarkson
7—News
8—News, It's Your Move
9—Sesame Street
11—My Favorite Martian
12—Mike Douglas

12:30 P.M.
2—Luncheon Date
4—Split Second
5—Days of Our Lives
6—Ida Clarkson
7—As the World Turns
8—Movie: Beachhead (12:45)
9—Making It Count
11—Eddie's Father
12—Mike Douglas

1 P.M.
2—Bob Switzer
4—All My Children
5—Doctors
6—Hogan's Heroes
7—Guiding Light
8—Movie continued
9—Music; Ripples
11—Movie: Ensign Pulver
12—Mike Douglas

1:30 P.M.
2—Ed Allen
4—Let's Make a Deal
5—Another World
6—FBI
7—Edge of Night
8—Movie continued
9—Music, Explorers
11—Movie continued
12—Match Game

2 P.M.
2—Coronation Street
4—$10,000 Pyramid
5—Another World continued
6—FBI continued
7—Price Is Right
8—Movie continued
9—Inside-Out; Caroline
11—Movie continued
12—Price Is Right

2:30 P.M.
2—Edge of Night
4—One Life to Live
5—Somerset
6—Edge of Night
7—Match Game
8—What's The Good Word?
9—Carrascolendas
11—Cartoons (2:45)
12—Dealer's Choice

3 P.M.
2—Juliette
4—General Hospital
5—Celebrity Sweepstakes
6—It's Your Move
7—Tattletales
8—He Knows, She Knows
9—Villa Alegre
11—Casper—Cartoon
12—All About Faces

3:30 P.M.
2—Take 30
4—Money Maze
5—Another: She
6—Take 30
7—Dinah Shore Show
8—Another World
9—Lilias Yoga
11—Speed Racer
12—Diamond Head

4 P.M.
2—Family Court
4—Brady Bunch
5—Movie continued
6—Family Court
7—Dinah Shore continued
8—Another World
9—Sesame Street
11—Mickey Mouse Club
12—Funorama

4:30 P.M.
2—Dr. Zonk
4—Special Drama
5—Movie continued
6—Dr. Zonk
7—Dinah Shore continued
8—Brady Bunch
9—Sesame Street
11—Munsters
12—Merv Griffin (4:30)

5 P.M.
2—Wilderness Nomads
4—Special continued
5—Movie continued
6—Flying Nun
7—News
8—Ironside
9—Mister Rogers
11—Gilligan's Island
12—Merv Griffin

5:30 P.M.
2—Partridge Family
4—News
5—News
6—News
7—News
8—Ironside continued
9—Electric Company
11—Bewitched
12—Merv Griffin

ALL TIMES ARE LOCAL

CHANNELS RESERVE RIGHT TO MAKE LAST-MINUTE CHANGES

36 BUSINESS SERVICES AND DIRECTORY

Upholstery

GRUBBY FURNITURE?
Why put up with your couch and chairs looking so grimy? Coit can bring them back to life with their world famous upholstery cleaning. Call Coit, 386-6701, for free estimate — no obligation.

Window Cleaning

WINDOWS CLEANED OR REplaced. Victoria Building Maintenance, 382-0618.

38 TRAVEL

DISNEY-WORLD
(ORLANDO, FLORIDA)
By COACH and AIR
22 DAYS DEPARTING VANCOUVER Mar. (Coach) Mar. 22 (Air) Oct. 25, Nov. 15. Via Calgary, Montana, Wyoming, Colorado, Texas, New Orleans, Tampa, Miami, Orlando, Atlanta, and Nashville, return from Nashville via Air. Air departs Vancouver to Nashville, return by reverse route as above.
Side tours to all major points of interest as time permits.
Per person Twin Sharing $761. Triple, Quad and Single Available.
DISNEYLAND Mar. 28, from $197.50. (Quint sharing basis.)
RENO EVERY SATURDAY $88, to Feb. 16th.
(Twin, Triple Sharing)
or See your Travel Agent
Ask GERRI about EUROPE, MEXICO, HAWAII
REDWING TRAVEL
No. 545 — 645 FORT ST.
383-5311 382-5194

CHARTERS
TO AMSTERDAM
Departs Vancouver May 29 and June 10 for two months duration. $369. Also, flights to London, Frankfurt and Prestwick. For further information contact BAINS Travel, 1710 Douglas, 386-6363.

39 PERSONALS

SELF EMPLOYED GENTLEMAN, early fifties would like to meet lady about same age, for outings, companionship, matrimony. Please write Victoria Press Box 654.

RADIO LOG

AM Stations — Victoria: CJVI, 900; CFAX, 1070; CKDA, 1220; Vancouver: CJOR, 600; CBU, 690; CKLG, 730; CKNW, 980; CKWX, 1130; CHQM, 1320; CFUN, 1410. Seattle: KIRO, 710; KOMO, 1000; KING, 1090. Bellingham: KARI, 550. Port Angeles: KONP, 1450.

FM Stations — Victoria: CFMS, 98.5. Vancouver: CKLG, 96.3; CHQM, 103.5; CBC, 105.7; CBUF, 97.7 (French—6 a.m. to 1 a.m.). Seattle: KIXI, 95.7; KLSN, 96.5; KING, 98.1; KIRO, 100.7; KETO, 101.5. Tacoma: KPNT, 93.7; KLAY, 106. Edmonds: KBIQ, 105.3. Bellingham: KERI, 104.3.

Major Newscasts: CBC-FM, 4 p.m.; BBC News, Monday to Saturday; National news: CFAX, CKDA and CJVI, 8 a.m., 12 noon (noon report), 5:30 p.m. (news hour); Saturday and Sunday, 8 a.m., 12:30 p.m., 6 p.m. and 10 p.m.

Most stations broadcast news bulletins on the hour and on the half-hour at early morning and evening peak periods.

39 PERSONALS

GREAT MAN WANTED
Dare I say it? I'm an attractive girl, 29, a travel agent, tired of going to travel club meetings. I'd like a meaningful relationship with a successful sensitive man. No hurry to get married. Is this too much of a challenge? Victoria Press Box 620.

WIDOWER WITH OWN HOME and car would like to meet petite, attractive widow 55-65 with no ties. Must be born again Christian and member of fundamental Church. Recent photo appreciated. Victoria Press Box 658.

ALCOHOLICS ANONYMOUS
Drinking problem? Want to quit? Phone 383-0415; P.P. Box 1, Central Office, 1005 View St. Phone 383-7744, 9:30 to 5.

WE ARE OPEN-MINDED PEOple in our 30s. Would like to couple for fun and social. Victoria Press, Box 644.

BELIEVE IT OR NOT, GREENgroceries are no cheaper for C.U.P.E. workers.—Inserted by C.U.P.E. Advertising Committee.

URGENTLY NEED RIDE FROM Langford Lake to Victoria and back. 8:30-4:30. Share expense. Suzi, 478-5211.

"THE PEN MATE CLUB — AN excellent way to find friends. Calgary, Alberta, Box 2308".

VICTORIA ESCORT SERVICE. Male and female escorts for any occasion. Rob, 382-6405.

THE PEN MATE CLUB — AN excellent way to find friends. Calgary, Alberta, Box 2308.

YOUNG COUPLE, INTO SWINGing, want to meet other couples 20-30. Victoria Press, Box 611.

39 PERSONALS

GUARANTEED REGISTERED Retirement Savings Plans at Norfolk Trust. Yield 9¼% (11.12% annually). No loading charges or minimums. 1004 Blanshard, 384-9012.

DESIRABLE OFFICE SPACE, central location, suitable for public stenographer or similar use in return for answering phone and doing small amount of typing. 479-4307.

RETIRED COUPLE FROM EDmonton wish to house sit house or apartment for 3 to 4 weeks, in Victoria area in Feb. or March. 478-3784.

LET US DO YOUR HAIR FOR true. Our experienced apprentices want practice in cutting, setting and comp-outs. Call 386-6618 for appointment.

DO YOU AND YOUR SPOUSE have a Will? Draw your Will up at Norfolk Trust, 1004 Blanshard St. 384-9012. Free information and brochures.

REQUIRE EXORCISM RITUAL by witches or occultist to cleanse aura created by obsessing psychics. Write T. Finlayson, Gneral Delivery, Victoria, B.C.

MOVING TO KAMLOOPS END of February? We are moving to Victoria. Rent a truck and work it both ways. Phone 579-5794.

LONELY? FIND A COMPATIble companion through Emily Quest, write to P. O. Box 5220 Victoria.

JUNK CARS HAULED FROM residential property, $7. Capital Regional District, 478-7811.

TRANSACTIONAL ANALYSIS groups forming now. 592-6900.

10 BUSINESS PERSONALS

WE BUY TAX REFUNDS CASH NOW!
1819 DOUGLAS
386-2968
(Not all T-4's needed)
IMPERIAL CREDIT PROTECTORS VICTORIA LTD.
Formerly on 922 Gov't
Not a Loan Company

CERTIFIED REAL ESTATE APPRAISALS
For income tax, estate or any purpose.
WALTER G. MULLER R. I. (B.C.)
ISLAND PACIFIC REALTY LTD.
3200 QUADRA ST.
388-6231

HATHA YOGA
New session starts Feb. 10, $25 for 5 weeks, 2-hour classes, morning or afternoon, Monday, Wednesday, Friday. Registered at Dancenergy, 1322 A Government St. No. 6. Phone 388-5076.

CUSTOM-FITTED EAR PLUGS for working, sleeping, shooting, swimming. Ear impressions taken in the home. 658-5832.

LATIN INTRODUCTIONS
Singles. Info. $1.00, Box 2354, Tijuana, B.C., Mexico.

FRANK MALLORY, HYPNOTIST. Counselling, therapy and self-hypnosis. 47-1431 after 5.

VICTORIA HYPNOSIS CENTRE, 101-645 Fort St., 388-9722.

SCRAP CARS HAULED, $6 PER car. Residential. 478-6212, 478-8512.

MRS. PAYN-JONES, TRANCE medium. 386-3603.

42 EDUCATION

WORKSHOP FOR WOMEN. INcreasing self acceptance and personal effectiveness. Feb. 14 and 15. Phone Barb, 477-6911, Local 694 or 479-858/.

REGISTER NOW FOR SEPtember, Hobbit Hole nursery school. 1264 West Burnside. 478-5223, 598-8367.

TUTORING. PROFESSIONAL help by experienced teacher. French, Math, New and old methods. 598-2331.

42 EDUCATION

TUTORING BY EXPERIENCED teacher, elementary grades, all subjects. 386-8207.

LICENSED DAY CARE, CHILdren 3-5, small group, Cedar Hill area. 479-6737.

CROWN CRESCENT NURSERY School is now opening a morning class, 3 and 4 year olds, 383-6885.

43 DANCING

NIGHT CLASSES IN BALLROOM dancing starting in Colwood, Langford area. For information please call Ron Taylor 386-1684.

60 FUEL

BEST FUEL CO. LTD.
2735 Bridge St. 384-5524
Dry fir millwood for fireplace or stove.
2½ cords $25
Mixed millwood for fireplace or stove.
2½ cords $20
Fir sawdust for animal bedding, gardens or stoves. 3 units for $30
We also have hog fuel, presto-logs and planer ends. Order now. Delivery free in Victoria.

FIR PRESTO LOGS
240 — $32 dropped
120—$17, 60—$9
SPECIAL 480—$62
Kindling — 70c bundle
McGOWAN FUEL 382-6034

FINEST ALDERWOOD, FIR, maple, oak, mixed loads optional. Free kindling. Delivered, piled (in your absence, also). Cheques accepted. 656-5632.

DAVIES BROTHERS FUEL. Freshly cut alder $25 per pickup load delivered. 642-3057.

BONE DRY FIR, $35 A CORD. Split, delivered, also mixed hardwoods. 652-2943.

SPLIT ALDER ½ OR FULL cord, ½ cord, $20; full cord, $40, delivered and piled. 478-3954.

EXCELLENT ALDER, SPLIT and stacked, load, $20, delivered. 642-5388.

SPLIT ALDER FULL CORD, $35. 478-4963.

GREEN ALDER, $35 LOAD, DRY fir bushwood, $35 load. 642-3560.

63 TIMBER

WANTED: TIMBER
FELLED, BUCKED OR STANDING
Fir, Cedar, or Hemlock
TOP PRICES PAID
Ideal Sawmill Ltd., 385-0441

TIMBER WANTED, STANDING or felled. Top prices paid, phone 388-5704.

65 BUILDING SUPPLIES

FIR PET STUDS, $125 PER M. Hemlock and white pine, $110 per M, 8'6 fir, pine or cedar core logs, approx. 6¼" diameter, $2 each. Build your own log cabin or ideal for fence posts. Victoria Plywood

65 BUILDING SUPPLIES

IMPERIAL BUILDING MATERIALS LTD.
The Builder's Supply House
SPECIAL SALE
FLOOR COVERINGS
25 PER CENT OR MORE OFF LIST PRICE ON ALL CARPET IN STOCK. (over 200 rolls)
E. G. HARDING'S Imperial sculptured broadloom. 100% nylon.
Reg. $7.95 Special $4.95 sq. yd.
REMNANTS and ROLL-ENDS of CARPET and VINYL at SUPER SPECIAL SAVINGS.
E. G. VINYL FLOORING
Armstrong Coraire Domco Superflor
Reg. $6.40, special $4.95 sq. yd.
Master Charge-Chargex
2955 DOUGLAS ST.
386-1401
Member of Victoria HUDAC (Formerly Victoria Home Builders)

STEWART & HUDSON
BUILDING SUPPLY CENTRE
HARDBOARD (factory 2nds.)
4x8x1/8" — SPECIAL $2.69
4x8x¼" — SPECIAL $3.19
GYPROC—1st. Quality
4x8x⅜" — SPECIAL $2.79
4x8x½" — SPECIAL $2.99
ASPENITE (unsanded)
4x8x¼" — SPECIAL $4.44
4x8x⅜" — SPECIAL $4.99
SQUARETEX — 2nds. — Natural
4x4x⅛" — SPECIAL $2.39
PEGBOARD — 2nds.
4x8x⅛" — SPECIAL $3.99
PLYWOOD CUTTING SPECIALS
Sanded D ply
4x6x½" — SPECIAL $5.59
3x8x¾" — SPECIAL $4.39
Unsanded D ply
4x6x¾" — SPECIAL $5.99
CHARGES — BUDGETS CHARGEX
OPEN MONDAY thru SATURDAY 7:30-5:30 386-3211
400 Gorge Rd. E.
STEWART AND HUDSON LTD.

SPECIAL SALE
SAVE $ SAVE $ SAVE $
LUMBER—PLYWOOD—GYPROC INSULATION—TIMBERS
GYPROC
4x8—⅜" 1¼,½,⅝
4x8—¾" $2.45
Plywood unsanded Sanded
4x8—5/16 $3.95 4x8—¼ $5.50
4x8—⅜ $4.25 4x8—⅜ $6.70
4x8—½ $5.80 4x8—½ $7.70
4x8—⅝ $6.80 4x8—⅝ $8.45
4x8—¾ $7.59 4x8—¾ $9.10
Also special quantity discounts.
LUMBER prices per 1000 FBM
2x4—6' Std. and Btr. $ 79
2x4—8' Std. and Btr. studs $135
2x4 - 2x6 - 2x2 Std. and Btr. $145
2x4 - 2x6 - 2x8 - 2x10 No. 3 Util. $ 85
2¼ and 3¼ nails $15.95
DELIVERIES made ANYWHERE on VANCOUVER ISLAND. Before you buy COMPARE OUR PRICES. For QUALITY, SERVICE and GUARANTEED SAVINGS, phone
HOME LUMBER and BUILDING SUPPLY
470 ARDERSIER RD.
386-3374—385-8711
OPEN SATURDAYS

Cubbon on Cook
Lumber and Building Supplies
CEDAR SPECIALS per L.F.
Reg. Sale
1x6 Sable cedar .40 .28
1x6 Sauna V-joint clear .48 .36
1x4 drybarking .08 .06
1x6 Millrun shorts .15 .09
8x10 sub bevel sidng .18 .13
LUMBER SHORTS Pc. 6' 8'
1x2 12 $2.39 $3.79
1x3 6 1.49 2.19
1x4 6 1.89 2.69
1x6 4 1.89 2.59
1x8 4 2.59 3.49
2x2 6 2.09 2.89
2x3 1 .45 .65
2x4 1 .55 .79
2x6 1 .79 1.39
W.I.N. SPECIALS
Woodfoam w-strp $2.19 $1.89
Prehung doors 26.99 22.99
16x16-16x32 ceiling tiles 14.95 12.95
1720 Cook CHARGEX 384-8181

MOORE WHITTINGTON LUMBER LTD.
2614 BRIDGE ST.
386-1331

WOOD SLIDING PATIO DOORS
For Colonial style house. 9 light top with wood panels below. C.M.H.A. approved.
PRE-HUNG INTERIOR DOORS
We use 1¼" net rebate jamb and include all hardware.
Victoria's only complete: SASH, DOOR and MILLWORK MANUFACTURING PLANT.
COLUMBIA READY-MIX LTD.
ready-mix concrete
—sand
—gravel
—drain rock
—fill materials
Phone 478-1701
880 Attree Rd.

SAANICH LUMBER YARDS
3041 Douglas St. 385-2486
Night Phone, 479-1423
Materials for 12 x20' Garage (roofing extra) $290.00
Sabot kit (sailing) $47.00
Pram Dinghy kit $37.00
8'x10' Greenhouse $205.00
Work bench materials $10.50
Compost Box, 4x6 $10.00
Garden Sheds, 6'x7'6" $121.00
Chicken coops, any size
Fencing of wood available

CLARKE PRESTO DOORS LTD.
January Clearance
Prehung doors, bifold doors, unfinished or prefinished. Also reject doors are available. 171 Langford St., 386-0286.

CEDAR SHAKES AND SHINGLE
18" and 24" delivered. 385-1150 between 5-7 or 647-5425 anytime.

CERAMIC TILES AT DIRECT IMport prices: Overseas Trading Corp. 386-2812.

CEDAR
All dimensions. Hidden Valley Sawmill. Open weekends. 743-2830.

CEDAR SHAKES, GOOD QUALITY, 18-inch straight split, $30 per square. 385-0078.

SAND AND GRAVEL TANDEM dump trucks for hire. 478-5180.

70 MUSICAL INST

77 MOTORCYCLES

USED BIKES

ROAD

1974 YAMAHA 750	$1995
1974 HONDA 750	$1895
1974 KAWASKI 400	$1295
1973 YAMAHA 500	$1695
1973 HONDA 750	$1395
1973 YAMAHA 750	$1595
1972 HONDA 500	$1495
1972 YAMAHA 100	$450
1971 B.S.A. 650	$995
1971 KAWASAKI 500	$895

TRAIL

1974 YAMAHA 360	$1195
1974 YAMAHA 250	$1175
1974 BULTACO 250	$995
1973 HONDA 350	$1095
1973 YAMAHA 250	$850
1973 YAMAHA 100	$599
1972 YAMAHA 125	$695
1971 SUZUKI 125	$495

MX

1974 YAMAHA 175	$995
1974 YAMAHA 125	$895
1974 HONDA 125	$865
1973 YAMAHA 125	$595

MINIS

1974 YAMAHA 80	$450
1974 YAMAHA 80	$425
1974 HONDA 50	$395
1973 YAMAHA 80	$395
1973 KAWASAKI 90	$375

AS IS SPECIALS

1971 CZ 400	$499
1971 YAMAHA 360	$399
1970 BULTACO 250	$499
1969 YAMAHA 80	$149
1967 YAMAHA 305	$299
1967 YAMAHA 305	$349
1969 HONDA 350	$399
BRONCO Mini Bike	$ 99

MULLINS MARINE SALES LTD.
925 Yates St. 382-1928
Dealer Vicence Number D-7968
Victoria, B.C.

"HONDA FOR 75"
See the new CR125, XL250 and CB400 on display now at
COLWOOD HONDA
Div. Mullins Marine
SALES — PARTS — SERVICE
2781 Millstream 478-8631
Dealer Licence Number D-8817
Victoria, B.C.

NEW
H-O-N-D-A-S
AND TOO MANY
USED BIKES
all
D-I-S-C-O-U-N-T-E-D
Pearson, World of Pleasure Ltd.
D8443
386-8424 3388 Douglas

ONE TRIUMPH CHOPPER, many accessories, 8" front end. Brand new 16" Hog tires. Must sell, $750 firm. 749-3472 ask for Andy.

1973 HONDA ELSINOR 125 CC, never raced, like new condition. $800. 1973 Yamaha 100 MX, good condition. $500. Duncan 748-8540.

1974 KAWASAKI ENDURO, 6 months old, 1,100 miles, $650. 1967, 305 Big Bear, rebuilt, $200. 595-8947 after 5 p.m.

MONTESA BULTACO
VICTORIA MOTORCYCLE SALES
592 Ledsham Rd. 478-1122

1970 250 HUSTLER SUSUKI, 6 speed transmission. $400. 479-4247.

1970 HONDA TWIN, MODEL CB450, electric start. Excellent road bike. $650. 478-5914.

1971 HONDA 350. EXCELLENT condition, faithful, $550. Call Mark, 598-7285.

1956 TRIUMPH STOCK, TAKING offers over $250. 385-2843 after 5 p.m.

1972 350 KAWASAKI, $700. ROAD bike. 384-9088 after 5 p.m.

'68 TRIUMPH FULL CHOPPER, best offer, call 382-6085.

1973 250 KAWASAKI, 1700 ORIGINAL miles. Phone 478-8867 after 6.

'73 360 YAMAHA ENDURO, $750 or best offer, 384-6197.

1970 HONDA 350, ASKING $500. Good condition. 479-4854.

'73 HONDA MINI TRAIL, $225. 656-1275

1969 750 NORTON, FRONT HUB complete and seat. 477-1268.

1972 350, 4 CYLINDER HONDA. Offers. 382-9678 after 5.

78 BICYCLES

Russ Hay
On Government
Between Bay and Hillside
384-4722
The Leading Bike Shop

SPECIAL
Spring Clean up,
Bicycle tune-up,
Only $4.49
Robinson's
1307 Broad Street 385-3429

GORDON'S SPORTING GOODS
1030 Hillside 382-5815

TRY D. G. AUTO AND CYCLE for the bicycle you've been looking for. 10-speeds from $84.95. 3244 Douglas. 382-4012.

10-SPEED PEUGEOT $80. 386-0223 (8 a.m.-10 a.m.).

BOYS 13-SPEED BICYCLE, GOOD condition, $40. 652-3437.

MENS 10-SPEED BIKE, $65. Good working order. 383-4550.

80 BOATS and MARINE

DUNCAN BOATLAND

CAL GLASS
BOAT
BARGAINS

1974—15 ft. CAL-GLASS, 40 H.P. Merc. ML., controls, camper top, 900 lb. Road Runner trailer, 2-only $2988

1974—21 ft. WINNER VICOUNT 165 H.P. Merc. cruiser, marine head, complete galley, camper top $8988

Mercury Outboards

Exclusive South Vancouver Island Dealer for
REINELL
CAMPION
SEA RAY
UNIFLITE

DUNCAN Boatland
6045 Trans Canada Hwy.
Duncan 746-4158

SEE—BUY—ORDER
Now in stock, the ultimate U-Vic lifeline lifesaving jacket. INTRODUCTORY PRICE $74.95.

BOSUN'S LOCKER LTD
580 Johnson St. 386-1308

NEW BOAT HOUSES OR SALE. North Saanich new by-laws, dictate that there will be no more in the foreseeable future. Will sell outright or sell with no down payment and terms to suit your need, also rent. Sidney area. 656-4280.

1973 REINELL RV2470 AS NEW, only 115 hours. Fully equipped including deluxe anchor pack, sounder, swim grid, compass, fire extinguisher. Replacement cost close to $15,000. Closest offer to $11,900. 386-9809, 386-8424.

MUST SELL. WOODEN O.K. Dinghy. New sail. Good trailer. Great learner, best offer takes. 388-7049.

A SALMON LICENCE, YUKON. Three and 3 ft. Gardner diesel. Fully equipped. $89,000. 478-8661.

80 BOATS and MARINE

"It's the service that sets us apart"

NEW NEW

JUST ARRIVED
1975 BAYLINER
30'
CRUISING YACHT!

Design concept:
To provide a large enclosed cruising boat comfortable enough for a family or two couples to enjoy extended cruising. The large window area in the salon provides an open feeling. Shower and complete galley add to the comfort of this quality yacht.

BAYLINER ENCOUNTER
3050 SEDAN
Specifications:

L.O.A.	29'4"
Beam	10'4"
Depth	84"
Weight approx. 10,000 lbs. w-dual 225 Volvo 280 sterndrives	
Fuel cap.	120 gals.
Water cap.	50 gals.

Standard Equipment includes:
Self-contained head w-hot and cold pressure system (separate shower), full galley, 3-burner stove w-oven 110, 12V refrigeration, double stainless sink w-hot and cold pressure system. Deep pile carpet throughout. Dual wipers, safety tempered glass, stainless steel rails, teak swim grid and stern ladder. Fish well across transom (self bailing), anchor chain and line. Flush deck over engines, self bailing, cross feed fuel system, auto. bilge pump 120 g.p.h., four batteries, dockside power w-cord, hour meters, full instrumentation, top quality Moorse controls, boat leveler trim planes.

This new 1975 BAYLINER YACHT is ready for your personal inspection. Please call without obligation.

Dayliner cruising yachts are available in four different models, with power options from the std. 255 h.p. I.O. to twin 250 h.p. Chrysler Marine V-drives.

SPRING STOCK
From $1795 to $25,000
(14' — 26')

HURRY WHILE
SELECTION LASTS
100% BANK FINANCING
10 YR. TERM O.A.C.

DEALERS FOR
BAYLINER, CAL GLASS
HOURSTON GLASSCRAFT
JOHNSON OUTBOARDS
ROADRUNNER
EZ LOAD TRAILERS

GIBSON

Powercraft
CENTRE LTD.
2520 Gov't (near Bay St.)
382-8291

MERCURY MARINE

BELL BOY
FIBERFORM

1975
17' FIBERFORM
SURFRIDER
with 115 h.p. Mercury, full top, 15 gal. tank, 3500 lb. Calkins trailer with brakes.
$6995

Used 15'6"
GLASS CRAFT
100 h.p. Johnson, full top, ski bar, outboard bracket, trailer.
$2595

Used 14'6"
GLASS CRAFT
1973 50 h.p. Mercury, Roadrunner trailer.
$2195

385-1457
MERCURY MARINE
800 Cloverdale
Dealer License Number D-29.

VAN-ISLE MARINA
29' Grenfell express cruiser, C.B. Radio, Sounder, F-G dinghy, outboard plus much more. Good family cruiser, sleeps 6.
Winter priced at $12,500
Contact Geoff Simpson or Don Omlid.

VAN ISLE MARINA CO. LTD.
Tsehum Harbour Box 2130
656-1138 Sidney, B.C.

MERCURY OUTBOARDS
DOUBLE EAGLE BOATS
Marine Supplies
All Make Servicing

MULLINS MARINE SALES LTD.
382-1928 382-4515
925 Yates St.

26 FT. 1973 HOURSTON Glasscraft Command Bridge Cruiser. Stand-up head, alcohol stove, ice box, sounder, stereo, C.B. radio, electric water, 60 hours on new engine. Asking $17,500. 656-1315 after 6 p.m.

CANOE COVE
YACHT SALES
Canoe Cove Marina
Sidney, B.C.
656-5711 656-3915

WANTED
West Coast trailer, 40' to 42' fully equipped, "A" license. Full particulars and price to Victoria Press Box 656.

NEW 20' FIBERGLASS RUNABOUTS and cruisers in kit form or completed. Proven West Coast design from $1200 and up. Finish yourself. 656-1476.

12' BOAT, 18-H.P. EVINRUDE, 3 years old, 2 tanks, custom-built trailer plus extras. $850. 592-3683 between 6-8 p.m.

35' C LICENCE FISHBOAT, CONverted to roomy live aboard, 2 oil stoves, reliable Chrysler Crown. $7500. Offers accepted. 598-8643.

17' FISHING BOAT, DEEP V, cedar plank hull and cab. On trailer, $650 or best offer. 598-5875 after 6 p.m.

16' K AND C THERMOGLASS, 1½ years old, '65 Johnson electric start. Full canopy top. Road runner trailer. Asking $3,200. 477-0349.

FLYBRIDGE CRUISER
42' — OA, 2 Chryslers, stateroom, salon, everything. $39,500. 386-8424.

14½' GLEN L WITH 40-HORSE Evinrude and tilt trailer, $650 or closest offer. 384-2859 after 6.

BON AIRE 42', FULLY equipped diesel, asking $54,000. 592-1744.

CHRYSLER MARINE ACE. 2.56 reduction. Can be seen at 3357 Tennyson.

12' SPEEDBOAT, 40-HORSEPOWER Johnson electric start, and trailer, $650. 384-0226 or 595-7815.

10 FT. FIBERGLAS BOAT, 56" beam, 5 hp. Johnson. $375. 478-2955.

WANTED: 20 H.P. MERCURY outboard, 1965-69 for parts. 656-4560. 656-3560.

27' OWENS, SLEEPS FIVE, $9500. 478-8103 after 6:00 p.m.

26' CRUISER. OPEN TO offers. 384-1864.

14' FIBERGLASS CANOE, 1½ years old, $150. 388-5967.

80 BOATS and MARINE

HORWOOD MARINE

Glas Ply
and
K & C Thermoglass
BOATS
385-1451
HORWOOD MARINE Ltd.
823 Pandora

WORLD OF PLEASURE
CLOSE
OUT
— ALL —
R-E-I-N-E-L-L
B-O-A-T-S
"FRANCHISE DISCONTINUED"
Here's an exceptional opportunity to save a great deal of money!
— PRESENT —
— NEW BOAT DEALERS —
Will have to add on the 10 per cent excise tax plus Reinells are going up another 10 per cent as of Feb. 1st, as are most makes.
WE MUST CLEAR
ALL OUR STOCK
— down to the last Reinell —
17 — IN STOCK — 17
16½ ft. TO 24 ft.
Save $100s
below replacement
also
14 — USED BOATS — 14
AT SPECIAL PRICES
— save on —
Reinell Marine Accessories

SELLING OUT
CONTINENTAL MK IV
and "demo"
— HONDA CIVIC —

ALL SALES FINAL
NO REFUNDS

BANK FINANCING
AVAILABLE

WORLD PLEASURE
386-8424 3388 Douglas
next to Red Lion

CANOE COVE MARINA

DRY LAND STORAGE
POWER AND WATER ON SITE FOR DO-IT-YOURSELF JOBS.

FULL REPAIR
FACILITIES
ALL TIDE HAULOUT
WHARFAGE AVAILABLE

CALL
656-5633 or 656-5566

DANE DEVELOPMENTS
383-6222

BROKERAGE
For the quickest possible sale of your boat, list with Dane Yacht Sales. Copies of your listing sent to all major yacht brokers in Victoria and Nanaimo and Vancouver. Call 592-6313.

BROKERAGE BOATS
Inquire about our special winter fast results.

WINTER SERVICE
Inquire about our special winter service.

FRANCHISE DEALER
STARCRAFT GREW ZODIAC
EZ LOADER
OMC EVINRUDE MERCRUISER
VOLVO-PENTA WAUKESHA

OAK BAY MARINE
SALES and SERVICE
598-3393 1327 Beach

WESTPORT YACHTS
Pacific 30 fiberglass sloop, beautifully finished with teak throughout. Comfortable accommodation for 5. Enclosed head with separate vanity. $23,500.
Agents for Buccaneer sailboats, Cruise-A-Home, and Chris Craft. See them at our dock.

WESTPORT MARINA
2075 Tryon Rd., 656-5832
SIDNEY, B.C.

NATIONAL
BOAT SALES
2060 WHITE BIRCH ROAD SIDNEY, B.C.
(604) 656-3966
NEW AND USED
GRAND BANKS, ALASKAN
OVERSEAS
RANGER
BROKERAGE

DEPTH SOUNDERS
SPACE AGE 160
With 3 ranges, feet, metres and fathoms, to 160 fathoms. A must for the sports fishermen and yachtsman. $179.
McQUADE'S MARINE SUPPLY
1252 Wharf St.
383-1141 382-8258

BOATERS!
See our large display of appliances, plumbing and electrical supplies.
S. J. PEDEN LTD.
2855 Quesnel St. 386-3464

HARBOUR MACHINE LTD.
DIESELS
CHRYSLER, NISSAN
FARYMANN
Gas and Diesel engine rebuilding. Shaft and Prop Repairs.
31 Erie St. 383-6558

BOSUN'S
BOAT SALES
BOSUN'S MARINA
656-5564

ALL BAY MARINA
SHIP CHANDLERS
Marine accessories and hardware
EZ LOADER trailers
656-3167
2238 Harbour Rd., Sidney

FORTUNE
BOAT SALES
QUALITY USED
BOATS
2270 Harbour Road
Sidney 656-5591

WHAT'S YOUR LEISURE TIME worth to you? Top value family cruising yacht? 1974 Buccaneer 240, sleeps 6, 9.9 electric start out board, extras. $10,500 firm. 478-8474 after 6 p.m.

BRITISH SEAGULL OUTBOARDS from $270. Winter service rates now in effect
VIC. LAWNMOWER HOSPITAL
834 Johnson 386-8338

40' SCHOONER BUILT IN 1973. Diesel engine, excellent live-aboard, asking $41,500. 656-1596.

83 AIRCRAFT

50% SHARE IN 1957 CESSNA 172, good condition, 1300 hours left on a major overhaul. Topover haul just completed. New radio and ELT. Victoria Press, Box 623.

92 SPORTING GOODS

LYMAN RELOADING PRESS, and related accessories. 478-1194 after 6 p.m.

SCUBA TANK, J. VALVE, BACK pack, boot, miscellaneous diving equipment. 381-3141, 383-8298.

92 SPORTING GOODS

RAY'S SPORTS CENTRE LTD.
10th ANNIVERSARY
EVERYTHING
ON SALE
20% 30% OFF
BASEBALL—SOFTBALL
HOCKEY—LACROSSE
TENNIS—SKATES
TRAINING SHOES
JACKETS—CURLING
EVERYTHING
20% — 30% OFF
1692 Douglas and Colwood Corners 385-6312 and 478-3606

BE A BIG SHOT
Own a wrist rocket slingshot.
Only $6.95
Robinson's
1307 Broad Street 385-3429

SEA TREK DIVE CENTRE
"TEACHING IS OUR SPECIALTY"
Next SCUBA COURSE
Starts Feb. 16
629 Dunedin 386-7528

PARKER SHOT GUN WANTED. 20 gauge preferred, or any D Grade or better considered. Cash or interesting trade. 479-7817 after 6 p.m.

PING GOLF CLUBS, 2-SAND wedge, one, three, five woods. Like new. Asking $550. 382-3093 between 4-8 p.m.

ONE FARMER JOHN WET SUIT; $90. Call 478-6596.

SCUBA DIVING EQUIPMENT, used 12 times. 478-5611.

93 CAMERAS, SUPPLIES AND PHOTO FINISHING

USED EQUIPMENT
1—Hasselblad 500c, 80 mm
1—250 mm Sonnar for above
1—Nikon FTN 42-86 zoom
1—Nikon F 50 mm 1.4
1—Nikos F 50 mm 1.4
1—Leica M2, 50 mm F20
1—Pentax SP 500, mint
1—Miranda Sensorex 50 mm 1.9
1—Leica III 50 mm 3.5
1—Leicaflex 50 mm F20
1—Mimiya C33
1—Nikon F2 spare body
1—Canon 814 EL demo, super buy
1—Canon 1218 professional super 8
1—Bronica S2A super mint, super buy
1—Bronica EC, as new
1—Vistoflex II with bellows
1—Konica 80-200 zoom, mint
1—Bronica 300 mm lens
1—90 mm, F20 Summicron, black
1—50 mm, F20 summicron, black
2—135 mm 3.5 auto. Nikkor
1—35 mm 2.8 auto. Nikkor
1—200 mm Takumar, 6x7
1—55 mm, Mamiya, Sekor TL
2—65 mm Mamiya Sekor TL
1—105 mm Mamiya Sekor TL
1—135 mm Mamiya Sekor TL
1—Super Chromega B color enlarger
1—Durst m700 color enlarger

MANY MORE GOOD BUYS AT
Bill's Photo Supply
1672 Douglas 383-7143

MOVIE CAMERA FOR SALE, very reasonable, Canon Zoom S18 Super 8. 384-5268.

200 MM MINOLTA LENS, $150. Practrica S.L.R. Camera, $70. 656-4982.

CANON TLB, 1.8, EXCELLENT and enlarger, $180. 479-8510.

96 RANGES, STOVES and FURNACES

OIL STOVE AND 110-GALLON tank plus stand. Offers. After 6 p.m. 386-7694.

ELECTRIC RANGETTE, WILL operate on 110 volts. $30. 595-7304.

97 FURNITURE

VILAS

Fine Maple Furniture
FREE DELIVERY
ANYWHERE IN B.C.

Call in, write or phone for prices and color brochures. Large stock on display in our showrooms and for immediate delivery. 90 days NO INTEREST or easy budget terms.

B.C. LARGEST
VILAS DEALER

Continental Home Supply

386-2458
716 JOHNSON
VICTORIA, B.C.
(Div. of Monarch Stores)

MATTRESSES
6 LATEX
FOAM RUBBER (all sizes)
posture zone support, clean, hygienic, doesn't sag or lump. 3'3", $109. 4'6", $129; Queen $179.
IMMEDIATE DELIVERY
GREGG FURNITURE
2300 Douglas 388-7365

COLLECTOR'S ITEM — 30-YEAR-old red Vilas maple bed suite in good condition. Consisting of double bed headboard and footboard, vanity dresser and bench, mirror, man's dresser, night table and chair. All offers considered. Call 388-6176 after 5:30 p.m.

ALL WOOD KITCHEN CABINETS, general woodworking and custom made furniture. Captains beds, desks etc. Free estimates and guaranteed work. 479-2197, 656-5321.

PINE FURNITURE, CUSTOM made, any period. Also make pine doors and cupboards. Refinishing, repairs, and caning. 382-2454 Don Martin.

DUNCAN PHYFE DROP-LEAF table, four chairs, and buffet. Arborite round dinette table with leaf, coffee table. 652-2373.

TEAK DINING ROOM TABLE and 7 buffets plus captain's chair, $500. 383-3413 or 658-5028, ask for Bonnie.

FRUITWOOD 5-PIECE DINING room suite, excellent condition, $250. Phone after 5:30 p.m., 478-4793.

5'4" BOX SPRING AND mattress, complete with legs, excellent condition, $50. 598-4608 after 5 p.m.

KROEHLER TWEED HIGH-BACK chesterfield with 2 matching chairs, $275. 479-3668, after 5 p.m.

LOVESEAT HIDE-A-BED, BLUE and green brocade, $100. 384-9746 after 5.

SIX OAK DINING ROOM chairs, barley twist, excellent condition, 477-0327.

FRENCH PROVINCIAL CHESterfield and 2 chairs, green, $200. 479-1725.

READY TO FINISH FURNITURE
THE WHITEWOOD SHOPPE
2025 QUADRA 386-9511

CUSTOM BEDS: CAPTAIN'S, Mate's, bunks from $90; mattresses. Delivered. 479-7400.

OAK DOUBLE BED AND almost new bedspread, $45. 386-7471.

TWO WATER BEDS FOR SALE. Must be seen. $200 each. 386-2065.

WANTED: SET OF BUNK BEDS and old chesterfield set. 479-5272.

DRESSER, $50. TELEPHONE 592-6810 after 7 p.m.

NEW FURNITURE FOR SALE. 386-9565

SINGLE BED FOR SALE
383-8387

98 TV, STEREO, RADIO SALES AND SERVICE

NEARLY NEW ADMIRAL 19" black and white portable TV. $135. 386-7681.

SANSUI 771 RECEIVER $375. Dual 1225 turntable $150. Ultimate 303 speakers $100. 382-6341.

TITAN CASSETTE TAPE DECK for car, good sound, $55. Offers. 384-9285.

310 SANSUI AMP., 2 SANSUI SP50 speakers, 1 turntable, 6 months old, asking $425. 388-5967.

98 TV, STEREO, RADIO SALES AND SERVICE

WHY BE FOOLED

SEE THE SPECIALISTS
WE ONLY DEAL
in color TVs
RENT OR
Rent to own
3 year unconditional guarantee on parts and labour. 6 year warranty plan on picture tube.
CALL NOW
OPEN 10 A.M. - 10 P.M.
6 DAYS A WEEK
CITY CENTRE TV.
3970 Shelbourne 477-6971
next to K-Mart in the Mall

RENT
or
LEASE
NEVER EVER PAY
FOR SERVICE
Call Now
MAIS TV
1821 COOK
385-2435

KENT'S TV
RENTAL and SALES
used black and white
console TVs from $15.00
383-7104
742 FORT

PHILIPS
ELECTRON
383-5132
100 W. Burnside

JANUARY SPECIALS
1 only — Sony 17" color portable TV $598
1 only used Philips 25" color console TV. New picture tube with one year warranty. $398.00

BUTLER BROTHERS
TV Sales/Rentals
1720 DOUGLAS STREET
385-3832

CAV ELECTRONICS LTD.
758 YATES 388-6564
1686 HILLSIDE 595-5222
SALES AND SERVICE
For quality audio components

CASSETTE
RECORDERS BY ROBERTS
Formerly $89.95 — now $59.95
B.C. SOUND and RADIO SERVICE
931 FORT 383-4731

WELL TUNED SONY COLOR TV-color video tape monitor and video tape deck. 3 hours of constantly re-usable ½" tape to preserve any program. Valued at $1,000, offers from $650. 382-4922 daytime. Ask for Lorne.

MUST SELL! SANSUI AU7500 turntable. Sansui TU7500 amplifier. Euectra VD2000 turntable. 2 Akai SW1900 speakers. $1,350. 386-6912 or 386-9073 after 6 p.m. 742 Yates St.

REALISTIC 4-CHANNEL STEREO receiver, micro-cord, 40C automatic turntable, 4-floor standing 8" 2-way speakers and cords, $700. Mike 477-1183.

MUNTZ CAR STEREO
Excellent condition, like new, $50. 2 Silver speakers, $10 each. Two black plastic speakers, $5 each. 652-1808.

AKAI AMPLIFIER $500, AKAI tuner $50. Dual 1214 turntable. Ultimate speakers LSP303. $890. 386-6912 or 386-9073 after 6 p.m. 742 Yates St.

FINAL CLEARANCE OF ADMIral color TVs. 26" 100% solid state, $679.95, 20" portable, $439.95.
ATLAS STEREO AND TV
385-2712 763 Fort Street

22" PHILCO CABINET STYLE color television, just reconditioned, $275 or best offer. Phone between 6 and 10 p.m., 478-7660.

COMPONENT STEREO, SANSU 210 amp., Dual 1214 turntable, and two Verita 60 speakers. Offers. 386-7681.

VIKING BLACK AND WHITE 12" portable TV. Good condition, $70. 384-6051.

RCA 16" PORTABLE BLACK and white, like new, with stand, offers. 477-6871 after 6.

PIONEER STEREO AMP AND turner, as new, $800 or nearest offer. 384-2087.

B & W ADMIRAL IMPERIAL TV, 25", first class shape, beautiful cabinet, on casters. 478-4250.

QUADRA PHONIC AM-FM 8-track with Dolby. Brand new, offers. 382-5014, ask for Wayne.

COLOR T.V. LIKE NEW, 26". Reasonable. 386-7350+

99 GROCERIES, MEAT AND PRODUCE

GRAHAM MEATS

FREEZER SPECIALS
Grade A grain fed mature Heifer beef. Sides 97c. Hinds $1.19. Fronts 79c. Grade C grain fed commercial beef. Sides 57½c. Hinds 99c. Fronts 65c. Order now for delivery in January. Phone 598-7211

SAVE MONEY AT HARVEY'S

Blade roasts	95c lb.
Whole fryers	69c lb.
Pickled beef tongue	79c lb.
Minced shoulder steak	99c lb.

FREEZER SPECIALS
Guaranteed Tender

Sides of beef	89c lb.
Hinds of beef	$1.09 lb.
Fronts of beef	75c lb.

2709 QUADRA STREET 383-2031

FREEZER BEEF SALE

Sides of Baby Beef 130 to 160 average weight	.89 lb.
A-Hinds	1.19 lb.
Sides C-1's Reg.	.79 lb.
Hinds C-1's	$1.05 lb.
Fronts C-1's	.65 lb.

ALBERTA MEAT DISTR.
1811 Cook St. 383-3012 or 383-8552

WILLIAMS QUALITY MEATS
Grain-Fed Grade "A-1"
Freezer Beef
Sides 95c lb., hinds $1.15 lb.
Fronts 85c lb.
Full Baron of Beef $1.09 lb.
100 per cent guaranteed quality
795 Fort Street 384-0525 - 26

YOU CAN'T EAT IT
UNLESS YOU'VE GOT IT
Constitution dehydrated storage foods. 592-1237. Ask for Denis Scherk.

APPLES
Crisp and juicy, at Saanich Orchards, off Stelly's X Rd. 652-2009.

SIDES OF COW BEEF, 70C PER pound, cut and wrapped. 479-3021.

100 MISCELLANEOUS FOR SALE

GOLD OVAL SHAG RUG, $25. EXcellent condition. Call evenings, 382-6002.

14X12 INDOOR-OUTDOOR GOLD carpet; TV, offers? 382-9805.

100 MISCELLANEOUS FOR SALE

FOR SALE

15" GE TV portable	$49.95
25" Admiral color console	$249.00
Emerson 3-way combination color TV. Like new	$499.95
Emerson 3-way combination	$98.00
Fleetwood 3-way combo.	$100.00
3-way combo. color TV with sliding doors. Emerson	$395.00
19" Electrohome TV	$99.00
Large tent trailer	$395.00
Automatic chicken feeder. Good shape. Was $1400 4 years ago.	$595.00

Console B & W TVs $20 and up.

THE TRADERS
715 Finlayson - Phone 388-6264
OPEN NIGHTLY 'TIL 9 P.M.

WHY PAY MORE?
Save 40 per cent on new chesterfield suites, 2 pc. suites, $185.00 to $479.00; hide-a-beds, $219.00; swivel rockers, $149.00; rocker recliners, $119.00. Duncan Phyfe drop leaf table and 6 chairs, $389.00; round rock maple pedestal table and 4 mates chairs, $359.00; china cabinets, $119.00 to $259.00; 5 pc. kitchen sets, $64.50 to $99.00. Sets of 4 kitchen chairs, $39.50; 3 pc. bedroom suites, $169.00 to $439.00; single beds, $39.50 to $99.00; chests of drawers, $49.00 to $99.00; dressers, $59.00 to $139.00; bunk beds, $119.00 to 219.00. 3 pc. coffee table to $44.95; fire grates, $5.95 to $12.50 to $44.95; fire screens, $19.95 to $49.95; fire grates, 5.95 to $12.95, portable TV, $89.00.

USE YOUR CHARGEX
PANDORA FURNITURE LTD.
New and Used Furniture
1050 Pandora Ave. 383-6319

MODERN CHESTERFIELD, good condition, $135. TV, black and white, working good, $25. Portable record player, $5. Four antique chairs, $20 each. 9x6 wool carpet with underlay, $20. Girl's bike, good condition, $25. End table, $10. Bookcase headboard, $10. Child's desk, $5.50. Oil furnace burner; $15. 598-8663.

19" ADMIRAL COLOR TV; ADMIral heavy duty dryer; Viking refrigerator; harvest gold 30" range; Simmons Winnipeg couch—white 30" range; maple bunkbeds 39" width; chesterfield and love seat; Davenport; mahogany coffee table; 19" B and W portable TV. 386-0257.

COLDSPOT COPPERTONE REfrigerator, 65" high, $250. Kenmore coppertone electric range, 8 months old, 4 burner, $225. Silvertone combination Spinet - Chord organ, walnut, $175. Dry Bar, 2 months old, mobile, custom, $125. 642-3938.

4 BURNER ELECTRIC RANGE, 30", $45; late model Viking sewing machine with cabinet, like new, $125; floor polisher, $8; aluminum screen door, 80"x37" slight damage, $20. Some luggage. Cash. 598-4696 after 6 p.m.

SET OF ENAMEL ALUMINUM pots and pans; ladies leather jacket, almost new, 11-12; Electrohome AM-FM stereo, Garrard turntable in cabinet; silver open hole King flute; 61 Volkswagen for parts. 382-9316 after 5.

TEAK DINING TABLE — 6 chairs, buffet, hutch, $769. 2 months old, spanish coffee table, end table $40 each. Simplicity washer and dryer $170. Beatty stove $150, rocker-recliner $100. 383-9726.

G.E. SOLID STATE STEREO tape recorder, 7" reel, $250 or best offer. Blue-green sofa and chair, $175. Step end tables and coffee table, $25. Floor lamp, $10. 382-6414.

4-PIECE SILVER SERVICE, $150. 15 piece doll's china tea service, 1863, hand painted, $50. Five issues London Illustrated News, 1936 - 53, $50. Polaroid Swinger, never used, $10. 592-6160 after 5 p.m.

WALNUT BUFFET, $49.50, wardrobe with mirror, $59.50; Speed Queen automatic washer $125. MEL'S BARGAINS, 3460 Quadra St., 384-3152. Closed Mondays.

4'6" BOX SPRING AND mattress, $59. Speed Queen wringer washer, $34.50. 4-drawer desk, $24.50. Mel's Bargains, 3460 Quadra St., 384-3152. Closed Mondays.

CEDAR FIRE BOXES AND planters made to order, get your order in now. Will do by contract and will deliver. 479-4067 after 6 p.m. or before 8 a.m.

¾ BED, WHITE DRESSER, OLD T.V., kitchen suite, chairs, radio-record players, old records, clothing, doors, miscellaneous items. 386-9086.

REVERSIBLE KING-SIZE patchwork puff quilt, hand-made in shades of red, this is so fat and warm, you won't need other blankets. $200. 652-3436.

APARTMENT-SIZED FRIDGE, $35; 10-speed, $90; 5-speed, $50; 4 6.70x15 summer tires on 6-lug wheels, $40. Other miscellaneous items. 595-6938 after 6 p.m.

LIKE NEW SINGER SEWING machine, number 338 with cabinet and matching seat, all accessories from a button holer etc. $125. 384-3494.

PLASTIC BOXES, PAILS, WATER tanks, tote boxes, planters, etc. Choose from a wide selection at Industrial Plastics Ltd., 2105 Douglas.

3 WOODEN GARAGE DOORS with hardware, 6'8"x5'6" each, $50. Window in frame with wood dividers 5'x5'6" $50. Dining room table and chairs $125. 592-9520.

VICTORIAN DRESSER AND Lire chair, $300; walnut bedroom suite, $155; chesterfield and chair, $70; baby buggy and crib; small accordion, $65. 478-2741.

22" BEACH ELECTRIC RANGE, $60; German Rosita stereo, radio and cabinet. A-1 condition, turntable requires servicing, $40. 477-4629.

CRIB, $65; MESH PLAYPEN, $30. Both one year old. Baby dresser, $15; older cabinet record player, $15; plywood clothes closet, $15. 388-9079.

HOT AIR FURNACE; 3006 rifle; wringer washer; vacuum cleaner; small kitchenette table; tri-light; youth bed. 478-8505.

MOVING; MUST SELL SOME furniture, numerous small items, lawn furniture, equipment etc. 896 Violet, 479-2610 before 6 p.m.

FOUR MAN CANVAS TENT; three man nylon tent; coleman stove; electric guitar amplifier. 598-1634, 5-8 p.m.

PFAFF FOLD AWAY SEWING cabinet, with four drawers, $80. 4 new pre-finished doors, $15 each. 477-5469.

FULL CONTENTS OF ONE chair barber shop. Modern equipment, suitable for styling. 382-1622 days, 382-0836 evens.

HOMELITE CHAIN SAWS
SALES—SERVICE—PARTS
VIC. LAWNMOWER HOSPITAL
834 Johnson Street 386-8338

SPEED QUEEN AUTOMATIC washer and dryer, 2 years old, $400 or best offer. Couch and chair 3 years old, $150. 385-1092.

3 PAIRS SKI BOOTS, 4 F70-15 RAdial tires for Mercury, Buick, Oldsmobile or Chrysler. 382-3756.

9X12 WOOL AXMINSTER RUG, Oriental design. With underpad, $150. 383-1965.

USED COLDSPOT FRIDGE, $35; double concrete laundry sink, $15; 479-7980.

LARGE CEDAR PICNIC TABLE, shake roof, $75; 28 cu. ft. deep freeze; coppertone stove and fridge. 592-3683 between 6-8 p.m.

4-SEATER CHESTERFIELD AND arm chair; 2 wringer washers; one Simplicity square tub; one Kenmore. 388-9838.

6 KITCHEN CHAIRS, $50. 2 4-drawer chests for workshop, $10 each. 479-1103.

LARGE, 4-DRAWER DESK, $30; bed spring and frame with legs, $5. 477-5830.

RONSON 10-SPEED COOK-N-STIR blender, 10-speed men's bike, Volkswagen chains. 479-8497.

OUTDOOR INCINERATOR BARrels, ready to use, free delivery, $4.95. 383-1328.

ONE YEAR EUROPEAN Health Spa membership. Reasonable. 385-6170 after 6 p.m.

30" MOFFAT RANGE 13½ CU. ft. Westinghouse fridge, both white. 479-3462.

TWO 3-YEAR SPA MEMberships. 478-6159.

NEW $560 ESKIMO MUKLUKS, size 5-6, asking $25. 382-1400.

100 MISCELLANEOUS FOR SALE

TILLICUM FURNITURE'S
WAREHOUSE STORE
Savings always! Everyday low prices on brand name quality furniture and TVs. Colonial styling comfortable highback chesterfield suites, maple accessories, dining room suites, bedroom suites, bunk beds, beds, hide-a-beds, lamps, color TVs and stereos; Rocking chairs and love seats. All fabrics available — plaids, checks, floral, stripes and tweeds. All your trade-ins considered. For extra convenience and shopping ease try us first. Better come to Tillicum and save. Free parking at the door. 1006 Craigflower at Tillicum. 382-2434.

island plastics
928 CLOVERDALE, 384-9814

DEMO SALE
V.M.D. — 29 Dallas Rd. Sheet galvanized roofing, all size lumber from barn board to 12x12 all lenths, windows, used pipe all sizes, 1—1 x6 10'-30' long for fencing or sheeting. $40 per 1000 also pilings all lengths. See man on job Saturday and Sunday only.

TOP GUN BUY
1861 PARKER HALE 577 ENFIELD percussion, $259.50, special $214.95.
Robinson's
1307 Broad Street 385-3429

2-YEAR-OLD SINGER GOLDEN Touch-and-Sew machine, does everything imaginable, automatic buttonholer, bobbin winder, built-in stretch and decorative stitches, darns, embroiders, sews on buttons, etc. Accessories included. Top shape, $250 or close offer. 652-3436.

$ SAVE MONEY $
CALL US today for FREE ESTIMATE on aluminum storm windows.
Bossom Glass Co.
382-3031

RUGS LOOK "NEW" IT'S SO easy with RUG-MATE stain removing rug shampoo. Rent electric shampooers for $2.00, 8 hours, plus materials. Also Hero Airless spray units, sales and rentals. Clark and Pattison, 760 Bay St. See our ad under Painters for other supplies.

MICHIGAN MAPLE
COUNTER TOPS AND CUTTING
$6.95; 18x12x1¾, $14.90; 72x30x1¾, $122.50; 60x30x1¾, $102.50; 48x24x1¾, $60.50; 24x24x1¾, $36.50. Aberdeen Food Equipment Ltd. 384-7138.

UNIVERSAL TRADING
CEN

150 CARS FOR SALE

DRIVE WITH A SMILE TO

DOWNTOWN YATES AT COOK

ENSIGN

ROLLS BACK CAR PRICES

BIG SAVINGS on ECONOMY CARS

Buy Now With No Down Payment

74 PLYMOUTH Cricket coupe
4 Cyl., 4 speed, radio, bucket seats.
SALE PRICE $2797
No Down Payment
$81 for 48 months

74 VOLKSWAGEN Super Beetle
4 Cyl., 4 speed, radio, bucket seats.
SALE PRICE $2898
No Down Payment
$83 for 48 months

74 FORD PINTO 3-Dr. Hatchback
4 cyl., automatic, radio.
SALE PRICE $2992
No Down Payment
$86 for 48 months

74 AMC GREMLIN 2-Dr. Sedan
6 Cyl., automatic, custom radio.
SALE PRICE $3093
No Down Payment
$89 for 48 months

74 FORD PINTO Squire Wagon
2300 4-Cyl motor, automatic, power disc brakes, radio, roof rack.
SALE PRICE $3494
No Down Payment
$100 for 48 months

74 TOYOTA MK II 4-Dr. Sedan
6 Cyl., power steering, power disc brakes, AM-FM, radio, steel belted radials.
SALE PRICE $3893
No Down Payment
$111 for 48 months

74 MUSTANG II 2-Dr. Hardtop
2300 4-Cyl. motor, automatic, custom radio, bucket seats.
SALE PRICE $3898
No Down Payment
$111 for 48 months

74 VALIANT 4-Dr. Sedan
225 6-Cyl. motor, automatic, radio, power steering.
SALE PRICE $3898
No Down Payment
$111 for 48 months

ENSIGN
Chrysler Plymouth Ltd.
Dealer licence number D-7349
DOWNTOWN YATES at COOK
VICTORIA, B.C.
386-2411
Open Weekdays Till 9:00

150 CARS FOR SALE

DRIVE WITH A SMILE TO

DOWNTOWN YATES AT COOK

74 MAZDA RX2 4-Dr. Sedan
4 Cyl., automatic, radio, bucket seats.
SALE PRICE $3898
No Down Payment
$111 for 48 months

—Every Car City Tested
—Diagnostically Checked
—2-Year G.W. Warranty

74 TRIUMPH SPITFIRE
Sport Convertible
Less than 5000 miles

74 DATSUN 260Z
Sport Hardtop

ENSIGN
Chrysler Plymouth Ltd.
Dealer Lic. D 7349
DOWNTOWN YATES at COOK
VICTORIA, B.C.
386-2411
Open Weekdays Till 9:00

'68 BEAUMONT SD 396 V-8 Automatic, power tilt steering, power windows, low mileage, clean, $3195. 1971 Gremlin 6-cylinder, radial tires, $1695; VICTORIA JEEP, 597 Hillside at Rock Bay. 386-6511. Dealer Licence Number D-55/8.

'69 PONTIAC FIREBIRD, 350, 4 speed, 2 door, hardtop, vinyl roof, Highjack radial tires, tape desk, $2,195. 382-2488 or 383-6321 afternoons.

$1,000 66 CHRYSLER WINDSOR, well cared for, 383 2-barrell, power steering, power brakes, radio, new tires, tested. Call 5-7. 385-9304, Dave Alex.

1959 MORRIS OXFORD SEDAN. Good tires, tested, radio. Excellent mechanically. Clean interior. Some rust. $475. 382-7383.

'69 CORVETTE PANEL TOP, 427 4-speed, power windows and extra options. Must sell immediately. 478-0090.

1969 PONTIAC PARISIENNE, power steering, power brakes, automatic, good condition. $2195. 477-4988.

MUST SELL IMMEDIATELY '69 Cyclone 428, 4 speed, mags, buckets, 34,000 miles, many extra's. $2,000 firm. 477-1726. Ron.

1970 CUTLASS OLDSMOBILE, low mileage, 4 door sedan, excellent condition throughout. $2900. 382-1424 between 4-7 p.m.

'56 CHEV WAGON, 283, STANDARD, $300 firm. 382-3355.

'69 VIVA, 40,000 MILES. $800. Phone 592-6754.

MK IV LINCOLN
Every extra, as new 386-8424. Pearson World of Pleasure Ltd. 3288 Douglas DL 8443

1965 OLDSMOBILE DELTA 88, 2 door hardtop, good condition, $800 or best offer, 656-5318 between 5-9 p.m.

RARE 1961 CORVAIR LAKEWOOD station wagon, new brakes, Pirelli tires, Silver metallic paint, $750. 592-1500.

54 CHEV PANEL $450 OR BEST offer. Good condition. 56 Chev, good for parts $100. Between 6-8 evenings, ask for Ron. 382-2718.

1970 CORTINA, AUTOMATIC transmission under warranty, 23,000 miles, good condition, $1,850. 386-3792.

$25 CASH USED CAR REBATE. Gold 1966 Charger, power steering, brakes, console, good condition. Offers. 477-9727.

1967 PONTIAC STRATO CHIEF, 2 door, 6 cylinder, standard. Tested. $600. 385-5131.

1969 MARQUIS 4-DOOR, HARDtop. A-1 condition. View at 3431 Willerton Rd.

1970 FORD GALAXIE 45,000 miles. Good condition, $2250. 383-4080.

1970 CHEV. NOVA, 396, TURBO-hyd, well kept, $3200 or offers. 477-1588.

1966 PONTIAC PARISIENNE, 283, 4-door, fully powered, $1000 or offers. 384-5278.

'62 CHEV. BISCAYNE, GOOD running order, $350 or best offer. 386-6424 after 5.

'64 DODGE, SLANT SIX, GOOD shape. $400. Phone 388-7065 after 6 p.m.

1969 SWINGER, AUTOMATIC, power steering, approved roll bar, $2,095. 382-8992.

'58 VW CONVERTIBLE, $300 OR best offer. Phone after 5:30 p.m. 383-3054.

'63 HILLMAN MINX, A-1 SHAPE, new tires. Must sell. $425 or best offer. 386-0682, 478-1883.

1971 VOLVO 144-S FOUR-DOOR sedan. Automatic, radio. Asking $2,895. 478-9344.

'65 CHEV 327 FOUR SPEED, TWO door hardtop, excellent condition 383-8866 after 6 p.m.

1975 BUICK SKYLARK, 2 DOOR hatchback, V-8 $4,800 (firm). Save $1,000. 383-7807.

1972 VOLKSWAGEN SUPER BEETle, 27,000 miles, excellent condition. 478-9210.

1965 BEAUMONT WAGON, 283, standard, $600 or offers. 479-1249.

61 VOLVO $44, TESTED TILL May 21, $300. 479-6254, 479-1859.

'69 VW, 7,000 MILES ON REbuilt engine, asking $2200. 479-1726.

1974 DATSUN B210 ONLY 3000 miles, best offer. 388-6124 after 5.

1968 PLYMOUTH 318 AUTOMATic, tested till December. 384-7646.

150 CARS FOR SALE

Cornell
CHEV/OLDS
Cadillac
CHEVROLET TRUCKS
WINNEBAGO
Sales/Service 385-5777

WEEKDAYS OPEN 'TIL 9 P.M.

— BUYER — PROTECTION
2 Yr. Warranty
All Winterized
Gov't tested
Exchange Privilege
100% Financing
G.M.A.C./BANK

Your BEST BUYS
1974 Models
-VEGA
-CUTLASS
-CHEVELLE
-CHEVROLET
-NOVA
EXAMPLES:

'74 Vega
3-dr. Hatchback, automatic trans., radio, mouldings, underseal, vinyl interior.
$3395

'74 Olds Cutlass
2-dr., hardtop, V-8, automatic trans., power steering, brakes, radio, mouldings.
$4395

'74 Chevelle
2-dr. hardtop, V-8, automatic trans., power steering, brakes, radio.
$4395

'74 Chevrolet Impala
4-dr. hardtop, V-8, automatic trans., power steering, brakes, radio.
$4495

'74 Chevy Nova
4-dr. sedan, V-8, automatic trans., power steering, radio, underseal, mouldings.
$3695

OVER 75 USED CARS and TRUCKS In Stock To Chose From

CORNELL CHEV-OLDS LTD.
3050 Douglas 385-5777
Dealer Licence Number D-5388, Victoria, B.C.

REDUCED at PALM MOTORS LTD.

72 VAUXHALL station wgn.	$1147
69 TOYOTA	$1102
68 MONTEGO hardtop	$ 777
68 CHEV. automatic	$657
65 FAIRLANE	$418
62 ANGLIA	$125

2936 DOUGLAS AT BURNSIDE

67 RAMBLER 6-cyl.	$811
67 RAMBLER, automatic	$ 604
65 PONTIAC, auto.	$379
65 CHEV. station wagon	$352
65 VALIANT 6-cyl.	$437
64 FAIRLANE	$411
62 MERCURY HT. Auto.	$ 333

180 ISLAND HWY.
DUNCAN B.C.
Dealer Licence Numbers D-8084 D-8085

TREMENDOUS OFFER
1974 Fiat Sport L. 16,000 miles. Spoke mags, radials new, just checked, perfect coondition. 48,000 mile warranty. Competition orange. Standard drive. Will trade for 1967 Volvo and 1967 Pickup or sell for $3,600. Serious callers only. Person to person. 746-7049, ask for Ralph.

1973 BUICK LESABRE, CUSTOM 350, 4 barrel, factory air. Electric windows, trailer hitch, immaculate condition. $3975. 385-4395.

1966 2-DOOR HARDTOP PARIsienne, excellent condition, $925. 382-0225.

150 CARS FOR SALE

DePAPE

NO CASH REBATES!
JUST FANTASTIC DOLLAR VALUE!

LUXURY

74 CADILLAC
Eldorado, air, stereo, full power
73 CADILLAC
4-Door, Air, Beautiful
73 LINCOLN Mk IV
Loaded, all white and beautiful.
'72 THUNDERBIRD
P.S., P.B., P.W., air, stereo.
'72 JAGUAR XJ6
4-dr., auto., P.S., P.B, P.W., air.

SPORTS

74 MGB
Only 7,000 Miles
72 TR6 Roadster
Sharp condition
'71 TR6 ROADSTER
71 MG MIDGET
70 FIAT 850
SPYDER
69 TR6 Roadster
Yellow and Black. Beautiful.

Performance

74 CHALLENGER
360 V-8, Auto., P.S., P.B. ,2,500 mi.
72 MUSTANG
Fastback, 351 Cleveland, auto.
67 CAMARO
Convertible, V-8, auto., P.S., P.B.

WAGONS

'74 Int. SCOUT 4x4
Auto, P.S., P.B., air, radials
73 CHEV Wagon
V-8 Auto., P.S., P.B., Roof Rack.
70 METEOR Wagon
Rack, Woodsides. Sharp
68 Torino Wagon
Auto, P.S., P.B. ,New Motor.

ECONOMY

'71 TOYOTA 1600
4-door, auto., radio, clean.
69 OLDS CUTLASS
4-door, auto., one owner
'69 VOLKSWAGEN
Ghia Coupe, Radio, Stereo.
'66 RAMBLER
6 standard, stn. wagon.

9 a.m. to 6 P.M.
DePAPE MOTORS LTD.
760 JOHNSON ST.
384-8035
Dealer Licence Number D-6302

GO & TOYOTA

74 Corolla Wagon	$3395
74 Corolla 2-door	$2495
73 Corolla Coupe A.T.	$2695
73 Datsun 4-door	$2895
72 AUSTIN Mini	$1795
72 HILUX Pickup	$2295
72 Celica	$2995
72 Crown "6" P.S., P.B.	$3395
71 FORD LTD Wgn.	$2995
69 VALIANT 'Cuda	$2295
69 DATSUN 4-door	$1595
69 Charger	$2695
68 VW Beetle	$1295
65 BUICK Special 2 dr.	$795
62 Corvair Monza	$395

SAUNDERS & HITCHMAN Sales & Service Ltd.
2040 Cadboro Bay Road
At Fort and Foul Bay
Victoria, B.C.
Dealer Licence Number D 5021
592-2471

Wille Motors

74 BUICK Appolo, 6, auto.	$3895
74 OLDS Cutlass, auto.	$4395
74 DART, 6, auto., P.S.	$3995
74 DATSUN Pickup	$3095
73 PLYMOUTH Fury III	$3695
73 GRAN TORINO full power	$3995
73 PINTO Squire wagon, A.T.	$2995
73 ASTRE wagon, A.T.	$3195
73 PONTIAC LeMans	$3895
71 VW Camper Van	$3495
70 SUPER BEE 440 6-pack	$3195
68 FALCON Futura, auto.	$1495
68 FORD Country Squire	$2195
67 PONTIAC Safari wagon	$1495
66 OLDS Vista Cruiser, air	$2495

WILLE MOTORS LTD.
3240 Douglas at Cloverdale 382-2313
Dealer Licence Number D-7366

1973 BMW BAVARIA, 15,000 miles, 4-speed, condition as new, sunroof, radio, gold metallic. 112-724-0557 after 5 p.m.

1964 SATELLITE, NEW PAINT, good condition $600. 595-1289 after 5.

1965 FORD COUPE, GOOD, RUNning order. $150. 3430 Seymour, No. 32.

'69 TOYOTA COROLLA, GOOD shape, $1,150. Phone 478-5633.

1962 RAMBLER, WAS RUNNING. 479-5299.

150 CARS FOR SALE

AMC

DEALER'S CHOICE!!

FREE TAPE DECK
with every car sold in February
New or Used

NOW $$$$

Cash Rebates FROM AMC
$200 - $600
On New 1975 Deliveries!

REG MIDGLEY MOTORS LTD.
Victoria, B.C.
736 Cloverdale
385-8756
Dealer Licence Number D-8461

THREE POINT MOTORS
Mercedes-Benz
DATSUN

Don't Buy a Used Car Until You've Seen OUR Selection

THREE POINT MOTORS LTD.
2620 Government
Victoria, B.C.
385-6737
Dealer Licence D-6415

SS 396
'69 Chevelle Station Wagon, 375 Horsepower, headers, disc brakes, power steering, posi traction, radical tires, turbo 400, HD suspension, Bruce. 478-9251.

1970 MONACO 2-DOOR HARDTOP, V8, power steering, power brakes, good tires, tested, radio. Immaculate interior. New paint, mechanically perfect. $1,900. 598-3663.

RARE RAGTOP
'51 Meteor convertible, black, wide whitewalls, excellent condition, best offer, no trifiers. 595-1206 after 5 p.m.

SLANT 6 AUTOMATIC, $1,495. Economical '68 Plymouth Fury II, four door Sedan, radio, tested, excellent condition, 478-0264 after 5 p.m.

1974 DODGE SPORTS DART Immaculate condition, all options including 360 4-speed, sunroof, radials, disc brakes ,AM-FM stereo cassette, 592-0121.

'72 AUSTIN MINI FOR SALE, 1000 c.c. engine, radio, radial tires, $1500 or offers. 479-2592, after 5:30 p.m.

1950 AUSTIN, A40 DEVON, 35,000 original miles, recent valve grind and brake job. Tested. $395 or offers. 592-2912.

1971 DATSUN, WINTERIZED, tach, needs some body work, interior good. 386-6781, room 308, Prince Rupert Motel.

1972 CHEV WAGON, 350 CU. IN. V-8, power steering, power brakes, automatic, heavy duty shocks, radial tires. 656-5882.

1962 PONTIAC STATION WAGON, V8, radio, just tested. First reasonable cash offer drives away. 1023 Tolmie Ave.

'70 COUGAR CONVERTIBLE, power steering, brakes, windows, stereo, vinyl top and white body. 595-1206 after 5 p.m.

'63 OLDS, 330, 4-BARREL, console shift; ET mags, new tires, convertible, $300 or best offer. 595-8254.

1970 MERCURY MONTEGO, 6 cylinder, standard. Excellent gas mileage. $1000 firm. 477-1394.

TOYOTA CELICA, LOW MILEage. Good shape. Trades welcome. 386-8424 - 386-9807.

1963 VOLKSWAGEN STATION wagon, good engine, tires. Must sell, $420. 385-7687.

'70 DATSUN, 510 STATION wagon, low mileage, radials, radio, good condition. $1795. 598-1984.

1973 TOYOTA COROLLA 1600. EXcellent condition. Asking $2,495. Phone 598-7285.

'66 CHEV WAGON 283 AUTOMATic, local car, 68,000 miles. Good condition. $1050. 477-8307.

1962 FOUR DOOR ENVOY, CITY tested, economical and reliable transportation. $250. 656-2223.

1973 VOLKSWAGEN BUG, LOW mileage, good mechanical order. $2400. 386-6912.

1971 MAZDA 1200, 4 SPEED STANdard, radio, block heater. Around $1400. 386-9565.

'66 COMET CYCLONE, HARDtop, 390 Console, offers. 382-2572 after 5:30.

'72 CHEV. WAGON, LOADED, only 16,000 miles, offers to $4200. 479-7653.

1974 MONTEGO, FULL POWER. 5,200 miles. Asking $4,400. Phone 388-5935.

'73 TOYOTA COROLLA, GOOD shape. 477-3656.

1961 BUICK ELECTRA, NEEDS some work done. 477-3737.

'62 CHEV. A-1 CONDITION. Must sell. $315. 386-0682, 478-1883.

150 CARS FOR SALE

DOUGLAS VOLKSWAGEN
PORSCHE
AUDI

Your Largest Volkswagen Dealer on the Island

'75 VW RABBIT and SCIROCCO
ON DISPLAY NOW!
Come in and test drive one today!
OR
See our Display in the Hillside Mall, Feb. 3 - Feb. 8

HUGE SELECTION!
USED VW BEETLES
ALL MODELS
'65 - '74!

35 to Choose from
Supers and Customs
All Radio Equipped
and Carry BALANCE of WARRANTY!

PREMIUM SELECT SPECIALS

75 DATSUN P.U. A.T.	$3595
74 VEGA WGN.	$3495
74 TRIUMPH SPORTS, O.D.	$3895
73 AUDI G.L. SDN.	$5795
73 MUSTANG, full power	$3695

Immediate Delivery
Bank Financing
Douglas Volkswagen Ltd.
3329 Douglas Street
Victoria, B.C.
388-5466
Dealer Licence Number D 7052

Good or Bad Credit
We Finance EVERYONE
NO INTEREST
NO CO-SIGNERS
Let us help re-establish your credit. Separated, divorced, single. Male or female. Good or bad credit. Instant delivery, buy and pay at same location.
Instant "NO-RED TAPE" Credit
Palm Motors
2 LOCATIONS
2936 DOUGLAS AT BURNSIDE
180 ISLAND HWY. DUNCAN, B.C.
Walk In, Drive Out

1973 VOLKSWAGEN BEETLE, $2,500. 386-6912 or 386-9073 after 6 p.m. 742 Yates St.

68 SKYLARK GS 400, 67,000 ORIGinal miles, beautiful condition, $1700 firm. 478-4248.

'72 COUGAR, BEAUTIFULLY built with lots of extras. Nearest offer to $3095. 598-5776.

'68 CHEV IMPALA, TWO DOOR hard top, 307 automatic, excellent condition $1550. 385-5854.

1973 CORTINA, AUTOMATIC, 17,000 miles. Excellent condition. $2495. 479-3727.

1974 PONTIAC LE MANS, FOR sale by owner, moving, $3,800 firm 478-9875.

1972 WHITE COROLLA, IMMACUlate, radials, chrome rings, asking $2,000. 477-3725.

'53 PONTIAC AMBULANCE, REbuilt, no rust, swap for panel truck or sell $650. 598-8771.

'69 CAMARO, 350, 4-SPEED 478-2836

'68 FIREBIRD 4-SPEED, NEEDS motor work. $1100. 385-5854.

'64 EPIC, $200. 3225 SERVICE ST. or 592-0577.

1970 EPIC GT. LOW MILEAGE, good condition. New tires. 385-6943.

62 CHEV STATION WAGON, $450 or best offer. Phone 385-5292.

1963 VOLVO, 1225 WITH EXTRA car for parts, $750. 383-0435.

150 CARS FOR SALE

McCALLUM
DATSUN
VOLVO
McCALLUM
1101 Yates at Cook
382-6122

FRESH DATSUN TRADES

73 GREMLIN 6-cylinder, automatic transmission, radio.
73 VOLVO 2-door sedan, automatic transmission. Fuel injection.
74 VOLVO 4-door, 4-speed, radio. Immaculate.
73 VW 7-passenger bus, 4-speed, radio. Radial tires. Low miles.

Dealer Licence Number D6822

1836 ISLAND HIGHWAY
COLWOOD
478-1741
Dealer Licence No. D6820

72 CHEV. ¾-ton, V-8, automatic, power steering, power brakes.
69 FORD ½-ton Econoline, 6 cylinder, standard, radio.
67 FARGO ½-ton, V-8, automatic.

MECHANIC'S SPECIALS

66 CHEVROLET	$195
66 METEOR, equipped	$395
65 CHEV., V-8, A.T.	$395
63 PONTIAC	$95
65 RAMBLER	$195
67 DODGE WGN. loaded!	$1095

PLUS MANY MORE TO CHOOSE FROM

BANK RATE FINANCING
No Down Payment
McCallum Motors Ltd.
Victoria, B.C.

NEW 1974 AUSTIN MARINA
2-Door Automatics
ONLY $3295
Good selection of colors.
Buy now before the price increase.

We urgently require good used cars, NOW
IS THE TIME TO BUY!

1974 FIAT "124" convertible	$4595
1974 MARINA 4-door, standard	$2995
1974 FORD T-Bird. Fully equipped	$10,500
1974 ASTRE hatchback	$3295
1973 FORD Courier	$2695
1973 TRIUMPH TR-6	$4795
1973 TOYOTA Landcruiser	$4995
1973 LINCOLN Mark IX	$8595
1973 TOYOTA Corolla automatic	$2495
1973 PINTO	$2595
1972 CORTINA	$1895
1972 RENAULT R10 automatic	$1995
1971 AUSTIN "1800"	2150
1971 PINTO	$1995
1971 PINTO	$1995
1969 SPITFIRE	$1595
1969 GT-6	$2295
1967 ROVER "2000"	$1695
1965 METEOR	$995
1063 DODGE	$595

PLIMLEY
BRITISH CAR CENTRE
1010 Yates 382-9121
VICTORIA, B.C.
Dealer Licence Number D-5852

CITROEN
DS21 1968, perfect interior, no rust. 384-2789. 28,000 miles.

1968 RAMBLER AUTOMATIC 6, 4-door sedan, goood condition, $600 firm. 592-2074.

1968 AUSTIN 1100, 4-DOOR AUTOmatic, radio, new tires, $1095. 656-4748.

'57 CHEV, 2-DOOR WAGON, 4-speed, radio, stereo, mint, $1500. 598-7346.

1965 ENVOY, REBUILT MOTOR, good condition, runs well, $350. 592-4327.

150 CARS FOR SALE

peter pollen ford

7-DAY MONEY BACK GUARANTEE

OPEN 9 TILL 9 WEEKDAYS

74 PINTO 2-door. Automatic, radio, rear window defroster.	$2995
69 FIAT convertible	$1495
74 MERCURY Montego station wagon. V-8, automatic, power steering and brakes. Radio and rear window defroster.	$4495
73 CHEVY Nova SS hatchback, 350 cu. in., console shift, radio, power steering, and brakes	$3895
72 PONTIAC Catalina	$3295
74 MAVERICK 4-door deluxe sedan, power steering, radio, automatic transmission. Factory air conditioning	$3995
74 PINTO wagon, automatic transmission, radio, roof rack	$3395
68 CHEVY II Nova	$1295
74 MAVERICK 4-door sedan, power steering, radio, automatic	$3395
74 MUSTANG hardtop, automatic transmission, radio, vinyl top	$4195
71 TOYOTA Crown	$2795

TRUCKS

72 MAZDA Pick-Up with canopy	$2195
68 VW Pickup	$1495
73 VW Camper Fully equipped	$3995
73 COURIER automatic, radio	$2795
70 FORD ¾-ton with flat deck	$2995

PETER POLLEN FORD SALES LTD.
1060 Yates 384-1144
VICTORIA, B.C.
Dealer Licence Number: 6830.

HORWOOD MAZDA

73 MAZDA RX2. 8,000 miles. Bal. of warranty	$3695
70 DATSUN 1600 pickup and canopy	$1795
73 MAZDA RX3 Wgn.	$2795
73 CHEV Caprice wagon. Loaded!	$4995
72 TOYOTA Corolla	$1695
72 MAZDA pickup and Security Camper	$3595
69 AUSTIN MINI van	$1295
69 MAZDA Wgn.	$1495
71 DATSUN 510, 4-spd.	$1795
70 MAZDA 1200	$1295
70 HORNET, Auto.	$1995
69 CHEV ½-ton P.U.	$1695
67 MUSTANG, V-8, A.T., P.S., P.B.	$1795
68 DODGE Polara wgn. Air conditioned	$1595
67 CORTINA, auto.	$1095
66 VALIANT Auto.	$1295
65 VIVA	$695
65 PLYMOUTH Fury	$ 695

HORWOOD MAZDA
385-1451
810 Johnson at Blanshard
Victoria B.C.
Dealer Licence Number D-7222

GOOD LOOKING 70 LE MANS SPORT FULL PRICE $2677
Top of the line Pontiac Le Mans hardtop. Sports features include bucket seats, console automatic, deluxe dash radio, power steering and brakes plus many other extras. Trading, buying for cash or financing we are easy to deal with. Open till 9 p.m. every nite except Saturdays.
GARDEN CITY AUTO SALES LTD.
2978 Douglas St., Victoria, B.C.
Dealer License Number D.5605

'71 DATSUN 510, 4-SPEED, radio. Asking $1,850. 383-4995 after 5 p.m.

'71 VEGA, 4 ON THE FLOOR, fastback, 55,000 miles. $1,700. 388-4926.

TWO VINTAGE '49 AND '50 Silver Streak Pontiacs. Good condition. 642-3616.

1971 CORTINA GT, EXCELLENT condition, 33,000 miles, $1800 or nearest offer. 477-2363.

'73 LANDCRUISER, NEW RADIal snows, 28,000 highway miles, 652-3014.

1957 AUSTIN GOOD RUNNING order, $300 or nearest offer. 658-8676, ask for Dave anytime.

'60 CONSUL, TESTED 'TIL DEC '75, $200. Good condition. 656-4987.

150 CARS FOR SALE

EMPRESS
PONTIAC BUICK LTD.

WE RUN A VERY SIMPLE BUSINESS

73 OLDS VISTA CRUISER Wagon 9-passenger model. Factory air conditioning, power steering, power brakes, radio, automatic transmission, deck release, woodgrain, flip-up sun roof. Finished in gold with sandlewood interior. Truly a rare and desireable automobile $5295

74 OLDS DELTA ROYALE 2-door hardtop, automatic transmission, power steering, power brakes, power window, power seat, stereo tape, 60-40 seats. Finished in medium green with black vinyl top $6695

74 CORVETTE, convertible 350 CID, power steering, tilt and telescopic steering, AM-FM radio, power windows, steel belt radials. Low mileage. Finished in blue. Must be seen.

74 LE MANS SPORT, V-8, automatic transmission, power steering, power brakes, radio. Finished in metallic blue with rear white vinyl top, bucket seats, console shift. Lovely car $4795

68 MUSTANG Fastback, V-8 4-speed, radio. Finished in blue with black bucket seat interior. Cute little car $2495

382-7121
2867 DOUGLAS AT TOPAZ
Victoria, B.C.
Dealer Licence Number D-7326
Mondays, 9-9
Tues. - Sat. 9-6

Speedway
VOLKSWAGEN
PORSCHE • AUDI

Your Largest Volkswagen Dealer ON THE ISLAND
See — Test
RABBIT AND SCIROCCO ON YATES

Just Traded
1973 ALFA ROMEO 20,000 CPE
1970 BUICK Skylark 4-dr. Ht.
1970 VW Stn. Wgn.
1969 FORD ¾-ton, 4-spd.
1967 MUSTANG V-8 Fastback
1966 BARRACUDA
1959 MERCEDES 219, 4-dr.

1974 BEETLE
DEMOS (8)
Low Miles

Speedway Motors Ltd.
971 Yates at Vancouver
Dealer Licence Number D6055

385-2415

GREAT VALUE
67 FIREBIRD HT.
FULL PRICE $1699
Good value in this delightful 3.8 litre overhaad cam Firebird. Features include automatic, custom radio, power steering, power brakes and raised letter tires. $100 down handles. Many more like it in stock. Phone 382-9111 for more info.
GARDEN CITY AUTO SALES LTD.
Dealer License Number D.5605.
Victoria

1969 CHRYSLER NEW YORKER, 4-door hardtop, V-8, new tires and shocks, all power accessories, equalizer trailer hitch, 51,000 original miles. Reasonable offers considered will accept trade. Ask for Mike 385-8756 or 478-2484.

1974 MAZDA ROTARY RX4 wagon, 5100 miles, balance of extended warranty, 384-2068.

1965 FORD CUSTOM, STANDARD 6, $700 or best offer. 384-5810.

1974 ASTRE COUPE. OFFERS. 477-9521 or 652-1832.

DUNE BUGGY WITH SOFT TOP, heater, bucket seats, 595-4018.

1969 DATSUN, GOOD CONDItion, low mileage, 383-2106.

SMALL STATION WAGON, 1970. $800. 478-7050.

1960 HILLMAN, TESTED, NEW clutch. Good tires. $225. 658-8524.

150 CARS FOR SALE

SUBURBAN MOTORS
North on Douglas

HOME OF
LINCOLN, MERCURY MONARCH, METEOR, MONTEGO, COUGAR, COMET, BOBCAT, CAPRI AND FORD TRUCKS.

1974 VW SUPER 4-speed. Orange $2995

1973 MAZDA 808, 2-door, automatic bransmission radio, tape, vinyl roof, green $2595

1973 PINTO 2-door, radio, tomatic transmission, sion. Yellow $2795

1973 CORTINA 2-door, 4-speed. Red $2095

1973 CORTINA 4-door, automatic transmission. Green $2475

1971 CRICKET 4-door standard, radio. Green $1795

1971 MAZDA 2-door, 4-speed, red $1695

CUSTOMER CA$H BONU$

'74 CAPRI $500

'74 BOBCAT $200

'75 COMET $200

'75 F100 SUPER CAB $350

Receive your cash bonus on any of the above units.

SUBURBAN MOTORS
WIDE OPEN UNTIL 10 P.M. WEEKDAYS
6 P.M. SATURDAY
3377 Douglas St. 386-6131
Victoria, B.C.,
Dealer Licence Number D 5904

B. MADSEN MOTORS LTD.
THIS WEEK'S SPECIAL
72 AUSTIN MARINA $1645

73 PINTO 4-spd. $2495
73 CELICA ST 4-spd. $3195
72 DATSUN 510, 4-spd. $1995
72 RENAULT R15 $2295
72 COURIER pickup $2295
71 VEGA, auto. $1795
71 MUSTANG, V-8, auto. $3195
71 FORD pickup, V-8 $2495
71 PINTO 2-dr. 4-spd. $1595
70 PONTIAC sedan, V-8, auto. $1795
69 CORTINA S.W., auto. $1195
69 MONTEGO htp., V-8, auto. $2095
68 FORD 9-pass. wgn. $1795
67 DODGE sdn. V-8, auto. $1095

2691 Sooke Rd. 478-5011
Victoria, B.C.
Dealer License Number D-5026

PHIL MERRETT MOTORS
9732 5th ST., SIDNEY

73 MAZDA 808 4-dr. sedan, 4-speed.
67 BEAUMONT sedan 6 cyl. standard with radio, new motor
70 GMC ½-ton pickup, 307 V-8, radio.

656-5551
Dealer Licence Number D-8232
Sidney, B.C.

'74 BUICK REGAL. Silver grey with black vinyl roof. Has climate control air, 455 V-8 with full power equipment. Low mileage. Asking $5400. Call Glen, 388-6231 or 388-6275 local 572.

'65 IMPALA 327 2 DOOR HARDTOP, new duel exhaust, 4 barrel needs work. Chromies. Good shape. 388-4708 after 5, 386-3217. Ask for Gord.

66 CANSO, 2 DOOR HARDTOP, 327, automatic, power steering, must be seen. $1650. 478-2757 or 478-8131.

1974 JAVELIN, RADIO, POWER steering, power brakes, radial tires, warranty. Days 386-7528, eves. after 6:30, 382-1873.

'69 BUICK SKYLARK. 2-DOOR hardtop. Custom. Phone after 5 p.m., 478-1044. Ask for Tom.

'55 PONTIAC REBUILT V-8 automatic, very well kept and worth $400. 642-3475.

1973 VEGA HATCHBACK, excellent condition, $2,800 or offers. 478-5970.

74 FIREBIRD, LOADED WITH options, $5500. 10,000 miles. 382-7897.

39 - 56 FORD 2 DOOR SEDAN. Both in good condition. 382-4991.

'47 FORD COUPE, ORIGINAL, running. $800. 746-5639.

'65 VW, $550. 385-2854.

1964 SQUAREBACK VW STATION wagon, needs crank, $500. 383-8345.

1971 TOYOTA 1200, EXCELLENT shape, $1995. 479-4565.

1970 OLDS 442, $2900. FIRM. 478-8585.

150 CARS FOR SALE

Brian Holley MOTORS LTD.
FIAT
VOLVO

INVENTORY REDUCTION SALE Continues!!

74 FIAT 124 T.C. Std. 10,000 miles. $3395

73 DATSUN '510' auto., only 9,000 miles $3395

73 VW BUG stick shift. Beauty. $2395

73 FIATS 128 4-door, choice of 2 $2495

74 MARINA G.T. $2595

73 MIDGET $2895

73 FIAT 128 $2395

72 VOLVO 164E $4995

72 GT 6 plus $3495

72 MARINA 4-dr. $1995

72 FIAT 128 Wgn. $2295

72 DODGE Colt $1995

71 HORNET $1695

70 MIDGET $2295

70 LOTUS ELAN S II $3795

70 FIAT 124 Spider $2695

70 CORONA H'tp. G.T. $1695

70 VW Beetle $1695

69 RENAULT R10 $1595

69 VOLVO 144 $2495

69 COROLLA, atuo. $1495

68 ROVER TC $1895

68 VOLVO 144 $2395

67 ROVER TC 2000 $1795

66 VW Beetle $995

65 AUSTIN 1100 $595

65 RAMBLER $395

65 VOLVO Wgn. $1695

64 CHEVY II Wgn. A.T. $995

Service Department NOW OPEN
6 Days a Week!
8 A.M. - 9:30 P.M.

Brian Holley
3319 Douglas
Victoria, B.C.
384-1161
Dealer Licence Number D6318

68 BUICK WILDCAT. JUST TESTED. $1,300 or nearest offer. 384-7515.

'64 CHEVY IMPALA FOR SALE. Best offer. 592-0342.

1973 VOLVO, GL, OVER-DRIVE. 13,000 miles, best offer. 658-8301.

'69 VOLKSWAGEN; '65 RAMBLER; '62 Pontiac. 477-0839.

'63 CORVAIR, GOOD CONDITION. 479-1151 days, 477-2539 evenings.

1968 BEAUMONT CUSTOM, 2-door hardtop. Offers? 479-1861.

'67 MG-GT. NEEDS SOME WORK. 595-4673.

151 SPORTS CARS

CLASSIC COLLECTOR'S ITEMS
1952 M. v JAGUAR
90% RESTORED
$5,000 or best cash offer
386-8627

ONE ONLY
New '75 Corvette. Ready for immediate delivery. Call Greg Mace, Cornell Chev. Olds Ltd., 3050 Douglas St., Victoria, B.C. 385-5777 or 592-1723. Dealer Licence Number D5388.

1934 MODEL CITROEN 11CV. Collector's item, excellent condition, highest offer over $4,000. 592-0768. R. Downing.

1965 CORVETTE, $9500 INVESTed. Consider trade or best offer. After 4 p.m. at 3235 Cook, No. 125.

1972 CHEV BLAZER K5, AIR conditioning, power brakes, power steering, $4,475. Call 382-4105.

1967 MGB, WIRE WHEELS, EXcellent running condition. Offers? 477-3383.

MUST SELL '58 AUSTIN HEAley, totally rebuilt, $1,700 or closest offer. 386-1597.

'74 FIAT 124 SPYDER, MICHElin radials, AM-FM radio. $4,950. Phone 385-6256.

RED FIAT 124, 12,000 MILES, $3995 or best offer. 598-6996. No. 10-1005 St. Charles.

1970 FIAT 124, SPORTS COUPE, 5 speed, radial tires, phone 382-2307.

'72 FIAT 124 SPYDER, EXcellent condition, $3,650. 478-8790.

1962 TR4A, FAIRLY GOOD shape, tested, $1000. 477-9602.

154 TRUCKS AND BUSES

1957 MERCURY 500, 12 FT. steel deck, 6 cylinder, 4-speed, 2-speed rear axle, open to offers. 384-2441.

1963 VOLKSWAGEN WINDOW van, $500. Needs transmission. New tires. 652-2593.

1969 FORD ¾-TON, 3-SPEED V-8. Mint condition. $2800. 384-5321, 595-5050.

1972 COURIER, EXTRAS, TUNED up, moving, $2,150. Terry, 384-2066, evenings.

'62 42-PASSENGER BLUEBIRD school bus partially converted. 652-3014.

'74 CHEV ½ TON. CUSTOM paint, wide tires, headers, Holley carburetor. $4,000. 642-3004.

LIKE NEW, '74 CHEV. ONE-TON. Cab and chassis, dual wheels. 350 4-speed. 477-6357.

1967 ECONOLINE VAN, AUTOmatic, new motor, semi-camperized. $1695. 478-1573.

1956 CHEVY ½-TON, RUNS well. $300 or best offer. 3-33 Menzies.

1969 FORD STEP VAN, EXcellent condition, asking $3800. Make an offer. 656-1372.

MUST SELL GRAVEL TRUCK with work. $7000. 382-5587.

'71 TOYOTA PICKUP, VERY good condition. 598-4027.

154 TRUCKS AND BUSES

Cornell
CHEV/OLDS
Cadillac
CHEVROLET TRUCKS
WINNEBAGO
Sales/Service 385-5777
WEEKDAYS OPEN 'TIL 9 P.M.

CHEVY TRUCKS
Over 70 to choose from
SAVE $ $

Examples:
Stock No. 512 - 263
75 CHEVY ½-ton pickup, long wide box, rear step bumper, underseal, stabilizer bar, gauges.
SALE PRICE $4065

Stock No. 513 - 184
75 CHEVY Van, Westcoast mirrors, heavy duty springs and shocks, underseal, aux. seat, body glass
SALE PRICE $4365

CORNELL CHEV-OLDS LTD.
3050 Douglas 385-5777
Dealer Licence Number D-5388, Victoria, B.C.

NATIONAL

5
1974
Dodge 200's
¾-ton, V-8, automatic, power steering, power brakes. Ideal for campers.
Your Choice
$4475

1973 FORD ½-ton pickup, low miles $2875

1971 DATSUN pickup with topper $1475

1969 DODGE 4x4 crew cab $3975

1974 DODGE Kari van $4475

NATIONAL MOTORS (Victoria Ltd.)
YOUR CHRYSLER-DODGE DODGE TRUCK DEALER
819 YATES 384-8174
DEALER LICENCE NUMBER D-6391

REG MIDGLEY
NEW '75 JEEPS
CJ5 RENEGADE
CHEROKEE and PICKUPS
IN STOCK!
Reg Midgley Motors Ltd.
736 Cloverdale 385-8756
Victoria, B.C.
Dealer Licence No. D-8461

1972 FORD ECONOLINE 300 VAN, 302, V-8, automatic, power brakes, engine and body in excellent condition. Interior finished with royal blue snag carpet throughout, including wrap around couch-bed combination. Travelaire ice box and Ford AM Stereo-8 Track sound system. New snow tires on back. Best offer takes. Phone Rod Wilson, Mill Bay. 743-9089 after 4 p.m.

TRUCKS

72 Ford ¾-ton, V-8, auto., P.S., P.B.
72 Dodge Adv., S.E., A.S., B.R.
72 Courier, 4-spd.
70 Toyota Hilux and camper
69 G.M.C. ¾-ton, V-8, 4-spd.
63 Chev. P.U., 6 std.

GEM MOTOR SALES
480 Esquimalt Rd. 382-7195
Dealer Licence Number D-5722

4-WHEEL DRIVE SALE
1973 GM pickup, V-8, power steering, power brakes, 4 speed. 1970 Jeep pickup, V-8, automatic, power brakes. 1968 Jeep Wagoneer, V-8, automatic, power steering, power brakes. VICTORIA JEEP, 597 Hillside at Rock Bay. 386-6511. Dealer License Number D-5578.

TOW TRUCK
'64 Chev 1-ton, 15,000 miles on rebuilt 292 C.I., dollies, Holmes replica, 4 new tires, tested. $2,950. Phone Harbour Texaco, Sidney, 656-5033.

1973 FORD 5 TON, MODEL N602, 6 speed trans., 2 speed differential, 16' aluminum box, plywood lined, rollaway door, low mileage. 598-7117.

LEN BARKLEY INTERNATIONAL LTD.
New and Used Trucks
517 Herald St. 388-5508

'66 INTERNATIONAL TRAVELall 4-speed, excellent condition. Needs motor. $300 or best offers. 658-8704.

'74 GMC DELUXE SIRRIE Grande suburban, power steering, brakes, 454. 598-7117.

1957 MERCURY HALF-TON PICKup. Good running condition. Any reasonable offer. 478-2130.

CUSTOM 1974 VOLKSWAGEN Van. Phone 477-8912, 9 a.m.-10 p.m.

'73 TOYOTA LAND CRUISER. Short wheel base, 13,000 miles. Good condition. 384-2371 after 5.

1973 FORD ¾-TON PICK-UP, 360 V-8, standard, power brakes, 19,000 miles, $4,395. 652-3498.

1961 VOLKSWAGEN PICKUP truck, $400 or best offer. 595-8993 after 5 p.m.

'69 HALF TON CHEV PICKUP IN good condition. 385-4832.

'74 CHEV PICKUP. $3,500. 382-9678

SCHOOL BUS, 1964 FARGO, BEST offer. 385-3366, Room 110.

'53 GMC, GOOD SHAPE, offers. 479-8532.

1961 ECONOLINE FOR PARTS, heavy duty, $200 firm. 656-4745.

'70 ¾ TON GMC, 4 SPEED, V-8. 2810 Dean Ave. 598-7694.

'66 MERCURY ¾ TON PICK UP. Good running condition. 385-0595.

154 TRUCKS AND BUSES

DRIVE WITH A SMILE TO

ENSIGN
Dodge TRUCKS
AND RECREATION VEHICLE CENTRE

QUADRA at CALEDONIA

ENSIGN ROLLS BACK TRUCK PRICES WITH
$200 CASH BONUS
(Direct from Chrysler) on
D100—D200 TRUCKS
PLUS
LOW SALE PRICES

Example:
BRAND NEW '75 DODGE D100
No. 4749
$4,099
SALE PRICE or LEASE
$113 — 36 Month Net Lease
LESS $200 CASH BACK

Choose from 25 BRAND NEW D100 — D200 TRUCKS — all at SALE PRICES

ENSIGN Chrysler Plymouth Ltd.
TRUCK DIVISION
QUADRA at CALEDONIA
386-2411
Ask for Truck Sales
Dealer licence number D-7348

74 FORD ¾-TON 8000 MILES. 360-V-8 power steering and brakes, aux. gas tank, and 74 VANGUARD 8 ft. camper, 5 jacks, furnace $6890. S. J. PEDEN LTD. 2855 Quesnel St. 386-3464. Dealer License Number D-7338.

'74 BLAZER 4-SPEED, LOW mileage, extras. Asking $6,700. 595-8826.

'71 FORD ¾-TON, CUSTOM camper, 45,000 miles, $2700. 478-2955.

1972 GMC ¾-TON PANEL, LOW mileage. Duncan, 748-3478.

73 FORD F-100 ½-TON PICK-UP. $3,300. 383-1216.

158 TIRES

MICHELIN "X" RADIALS
Sizes to fit all makes and types of cars — MINIS through to CADILLACS.
"CHARGEX" OR PAY DAY TERMS at
D & D TIRE
1620 Blanshard St.
382-7283

160 PARTS, ACCESSORIES

VOLKSWAGEN MOTORS
Professionally rebuilt. Free towing up to 10 miles. 2919 Bridge St. 386-9119. 9 mo.-9000 mi. wrnty.

REBUILT CORVAIR MOTOR, generator, carbs, windshield, back window, starter, transmission, and transaxle, 848 Monterey Ave., 592-1300.

'67 BEAUMONT, PARTS OR whole. 384-8790 after 6 p.m.

FIVE 13" MAG WHEELS, $100; Matrix tape deck, $80. 479-4068.

1960 CORVAIR, AS IS, OR FOR parts. Offers. 652-2812.

HUB CAPS, CHEV. 14", 324 motor, Olds, '54-'55. 477-1268.

WANTED: TALL LIGHT LENS for 1961-67 Karmann Ghia. 477-2553.

160 PARTS, ACCESSORIES

CORD'S PISTON RINGS
2925 Bridge St. 383-0011
Check our head prices
4 cylinder head $18.50 each
6 cylinder head $27 each.

RADIATOR REPAIRS, FAST TOP quality repairs at Maurice's Auto Body, 427 Beta St., phone 384-3121. Located behind the Burnside Pay and Save Gas Station.

1939 NASH LAFAYETTE FOR sale. Complete body parts, no motor or running gear. Could be restored or hot rod. $100 or offers. 388-4689 after 6 p.m.

DODGE 4 SPEED $75. BALanced 11" fly wheel for GM $40, re-done Chev 202 heads. $175. 383-2701.

14 INCH U.S. INDY MAGS, FIT newer Volkswagen van, also two Michelin X radial tires, 185x14, $250. Phone Nanaimo, 390-4352.

'65 COMET CONVERTIBLE, NO motor, $250. Phone 592-0027 between 4 and 6.

6 USED G78 TIRES, ON OLDS rims, $50. One pair trailer mirrors, $10. 478-5426.

USED TRUCK PARTS
For all makes. Christie Truck and Parts. 652-3615.

WANTED MERCEDES ENGINE or head for 1962 6 cylinder Dual Carb. 477-2250.

TWO VAUXHALLS FOR PARTS. 6 cylinder and 4 cylinder, motors in good condition. 479-1079.

WANTED FOR PARTS, '64 Dodge Polara two-door hardtop. 479-2629.

'48 FORD TAILGATE, 3 FLAThead blocks, new clutch, presser plate etc. 388-7049.

WRECKING '66 PONTIAC, power train, excellent condition. 478-7363.

1954 METEOR RANCH WAGON, less motor, for parts. Offers. 477-1380.

WANTED: GOOD DODGE Flathead for my '49 Fargo. 642-3954.

1964 DODGE, GOOD ENGINE, transmission, radial tires or sell as is. Offers. 386-3025.

'73 MINI ENGINE FOR PARTS. '66 850 engine for parts. 479-6608.

58 FORD 2-DOOR WAGON FOR parts. Good glass. 658-8770.

162 AUTO REPAIRS, SERVICE AND TOWING

V.M. AUTO REPAIRS. SPECIALizing in Volkswagen repairs. All work guaranteed. 3226 Maple St. 383-1212.

SCRAP CARS HAULED, $6 PER car. Residential. 478-6212, 478-8512.

166 CARS AND TRUCKS WANTED

CARS WANTED FOR CASH
— WE PAY OFF LIENS
— HIGHEST CASH PRICES
— TRADE UP OR DOWN
DePAPE
760 JOHNSON STREET
384-8035
DePAPE MOTORS LTD.

CARS WANTED FOR CASH!!
Top prices now being paid
GEM MOTOR SALES LTD.
480 Esquimalt Rd. 382-7195

CASH
We will buy your car for cash. G.C.M. Motors Ltd., 780 Goldstream Ave., 478-3242. D-7197.

HONDA CAR CENTRE
we pay cash for good used cars
Contact Andy Anderson
386-6707 or 598-1428

Small school bus or similar, suitable for camper conversion, running preferred. Will pay $400 to $800. 382-1651.

VICTORIA AUTO BROKERS
386-7707 1805 Blanshard 382-1921
TOP DOLLAR FOR YOUR CAR!

STRAIT MOTORS
We buy and sell premium cars. 1513 Quadra, D-7821, 384-8191.

SHELBOURNE AUTO MART LTD.
1640 Cedar Hill X Rd. 477-9166
We buy cars. Instant cash.

168 CAMPERS, TRAILERS AND MOTOR HOMES

EMPRESS Leisureland

FEATURING NOW!
Stock No. X1281
Brand new 18' SECURITY Mini motorhome. GMC chassis, automatic transmission, power steering, power brakes. 16,000 B.T.U. and thermostat, large 3-burner automatic range, 4.6 cu. ft. 3-way fridge, double stainless steel sink, power convertor, shower, hot water, pressure water system, Thetford flush toilet with holding tank, 12V bathroom vent, sliding windows — plus many more features.
1974 PRICE $11,995
TO CLEAR $10,995

Also
1972 8' custom built camper Very, very clean $1695

2520 Douglas or phone 382-5331
EMPRESS PONTIAC BUICK LTD.
DEALER LICENCE NUMBER D 7339

WANTED
Motorhomes
FOR CASH!
HIGHEST CASH PRICES
DePAPE
760 JOHNSON STREET
384-8035
DePAPE MOTORS LTD.

FLEURY MOTOR HOMES. Watch for arrival. Used trailers. Jackson's Goldstream Estates, 974 Goldstream. Victoria B.C. Dealer License Number 6000.

1968 MARR CRAFT 21' TANDEM, self-contained with toilet and shower, excellent condition, must sell, $2,700. 658-8945.

WANTED: USED 35 TO 50 FT. trailer suitable for conversion to construction lunch room. Phone 658-5235.

'68 FORD CREW CAB, NEW motor and paint with new 11½' self-contained air-conditioned camper, $8,000. 478-6030.

WANTED: LATE MODEL 16' trailer with toilet, heater and fridge. 477-5880.

1969 16' SCAMPER, SLEEPS SIX, oven, propane electric fridge, heater, $1850. 478-8103 after 6:00 p.m.

1974 MOTORHOME FOR SALE. 16,000 miles, 386-1015.

168 CAMPERS, TRAILERS AND MOTOR HOMES

Coastline's
TRADE-IN CORNER

72 KUSTOM KOACH — 23' Tub-shower, eye level oven, big fridge, the quality leader. $4895

69 ROAD RUNNER 17½' Shower, hot water, fridge, furnace, toilet, sleeps 6 $1895

70 TRAVELAIRE 16 FT. Stove-oven, fridge, furnace, brakes, toilet $2200

68 ARISTOCRAT 16 FT. Toilet, fridge, sleeps 6 $2200

67 TRAVELAIRE 14 FT. Fridge, toilet, sleeps 4 $1595

LIL-LOFER Nice clean unit Sold

SPRITE Fridge, furnace, brakes $1995

SCAMPER 8½' CAMPER Toilet, fridge, furnace Sold

68 VANGUARD 16 Toilet, fridge, furance Sold

TRAVELAIRE 14 FT. Basic unit, only $1395

COASTLINE TRAILER CENTRE (1971) LTD.
VICTORIA'S RV ACTION CENTRE
1915 Quadra St.
388-6021
Dealer Licence Number D-8573

Start the New Year by saving on a new R.V. from
PURVIS FLACK
Our stock of 1974 SCAMPERS and other popular makes must be cleared before FEB. 15th, to make way for 1975 models.
YOU SAVE FROM $200 to $450
Every 74 trailer or camper on sale is under full warranty and CSA approved.
Free storage until April 1, if required.

UNDER THE SIGN SPECIAL
8 FT. std. CAMPER
Regular $2196 NOW $1996
YOU SAVE $200

PURVIS FLACK
TRAILER SALES AND SERVICE
1080 GOLDSTREAM AVE. IN LANGFORD
478-8377
Dealer Licence Number D-6909
Victoria, B.C.

Yes. We're open Sunday afternoons.

S. J. PEDEN LTD.
VANGUARD
CAMPERS — TRAILERS
MOTORHOMES — CANOPY TOPS
VAN TOPS
GOOD SELECTION OF TRADES PARTS AND ACCESSORIES
If you're building a camper, trailer, or boat, or converting a van or just modifying what you have be sure to see our large assortment of SINKS, FRIDGES, ICE BOXES, ROOF VENTS, WINDOWS, SPRUCE FRAMING, PANELING, TOILETS, LIGHT FIXTURES, HEATERS, WATER TANKS, TABLE LEGS and many, many more useful items.

S. J. PEDEN LTD.
2855 Quesnel St.
386-3464
Dealer Licence Number D-7338
Victoria, B.C.

IMPALA CAMPING WORLD
MOTORHOMES — 5TH WHEELS
TRAVEL — TENT TRAILERS
ACCESSORIES SERVICE
BEFORE YOU BUY — SHOP US!
on Pat Bay Highway
Sidney
Ph. 656-5504 D.7358

FENNELL'S TRAILER SUPPLIES
Parts — Propane — Repairs
Profiled Aluminum SPORTSMAN CANOPIES
6459 Pat Bay Hwy. 652-2511

DOGWOOD TRAILER SALES
PARTS PROPANE
RENTALS
RANDELL TRAILERS AND CAMPERS 478-6841
2630 Deville Road
Dealer Licence D-7410
Highway 1 and Millstream Rd.

RENT-A CAMPER
Alexander Leith Motor Co.
383-2024 D-8473

LIKE NEW, '74 CHEV. ONE TON. Cab and chassis, dual wheels, 350 4 speed. 477-6357.

168 CAMPERS, TRAILERS AND MOTOR HOMES

LAYTON WEEK-N-DER GALAXIE
Campers—Canopies

1974 9½ FT. WEEK 'N' DER camper escape hatch, 3-burner oven privacy curtain, furnace, large fridge, blower, fan, toilet compartment, double tanks and sleeps six.
Was $3695 NOW $3395

1974 11 FT WEEK 'N' DER camper privacy curtain, furnace, large fridge, blower, fan, toilet compartment, escape hatch, 3-burner oven, double tanks and sleeps six.
Was $3820 NOW $3520

17 FT. GOLDEN FALCON trailer, fridge, stove, oven, toilet, sleeps six, exceptionally clean. ONLY $1795

Dominion Motors
1703 BLANSHARD ST.
(across from Hudson's Bay Parking Lot) Victoria, B.C. 385-5012.
Dealer Licence Number D-5536

LOGAN'S RV SERVICE CENTRE
650 Burnside Rd. E. 384-0213
Repairs—Parts—Installations

RENT WINNEBAGO MOTOR home, fully equipped, 20', 22' or 27'. 390-4417 Nanaimo.

169 MOBILE HOMES AND PARKS

WAGON TRAIN HOMES LTD.
MILL BAY
Trans-Canada Hwy, at the flashing light
743-5571
SOOKE
6647 Sooke Rd.
642-5533
LANGFORD
974 Goldstream
478-7333
VICTORIA
2515 Government
386-3291
Dealer Licence Numbers:
MCD 25019 MCD 25016
MCD 25014 MCD 25018

TRIANGLE HOMES LTD.
GENERAL LEADER
PYRAMID, WESTBROOK KNIGHT, SQUIRE, PAGE
2435 TRANS-CAN. HWY.
478-1774
Dealer Lic. MCD 25171

BOB'S
MOBILE HOMES LTD.
25 Crease 386-3623
TRAVEL TRAILERS
New and Used
MOTOR HOMES
New and Used
Parts and Service
MOBILE HOMES
Dealer Licence Number D-7457
Victoria, B.C.

Happy Valley HOMES LIMITED
Dealer's No. D-26010
2681 Sooke Road
478-8303
—Retirement Park specialists
—Park space available with all purchases
—Canadian built homes

WANT TO SELL
or trade your mobile home?
CALL 478-9517
out-of-town call collect for free appraisal
Robinhood Mobile Homes Sales
Bonded dealers
Dealer Licence Number 9016
721 Goldstream
Robinhood SALES AND SERVICE

BRAND NEW
Double wide mobile home
Fully furnished including frige and stove, washer and dryer.
FULL PRICE $21,500
Delivered and set up
478-8303
Happy Valley Homes Ltd.
2681 Sooke Rd.
Dealer Licence Number D-26010

GOLDSTREAM MOBILE HOMES LTD.
PARAMOUNT PREMIER MONARCH AND PARKWOOD
Modern park space available with all purchases
2994 Jacklin
478-1751 478-8391
Dealer Licence No. MCD 25056-7
OPEN TO 5:30

PRICE REDUCED, MUST SELL. 3 bedroom unfurnished mobile home, 12x60 with 8x12 workshed and 7x7 extension, stove and fridge included. Clean, quiet park in Sooke. Fenced yard with trees and shrubs. Open to offers on $11,800. 642-3750 after 6 p.m. Anytime weekends.

DELUXE MONARCH MODULAR home, 52'x24', 3 bedrooms, 2 bathrooms, 1 year old. Must be moved to new location. Fridge, stove, drapes, curtains, oil tank and skirting. All included for $18,000. Phone 748-1415.

COLUMBIA 56X12 TWO BEDroom mobile home, with cabana attachment including sunporch and T.V. room. Located in Adult Trailer Park. Asking $12,500 firm. Call 386-0533 or 478-6540 after 5 p.m.

1973 12X60 3-BEDROOM EMPEROR, situated in Mobile Home Park or can be moved. Children welcome. No pets. $11,000. 745-6685.

1974 KENTWOOD, 12 X 64, 2-BEDroom, 25 minutes from Victoria, call collect: 743-5326.

MOBILE HOME, 8X28, WITH CA bana. 479-3252.

181 TOURIST ACCOMMODATION

SKI HURRICANE RIDGE THIS weekend and stay in our Snug Ski Cabin. $35 weekends 383-6238.

185 CONVALESCENT AND REST HOMES

BEAUTIFUL MANSION IN THE Rockland. Personal care home, licensed, 24 hour attendance, has vacancy for retired lady or gentleman. Private room with bath. Tray or dining room service. 595-4922.

CHARMING ACCOMMODATION. Ladies. No stairs. Nutritious meals. Kindly attention. 384-0693.

190 ROOM AND BOARD

OAK BAY GUEST HOUSE, 1052 Newport Ave., famed for senior citizens making it their happy home. Located amid a beautiful garden near bus stop, golf course, arena, and post office. Single room with private bath, reasonable rates. 598-5717, 598-4330. 9 - 12 a.m.

STUDENT OR PLEASANT FEmale boarder, reasonable. 382-9337 after 6:00 p.m.

FULL BOARD, TV AND laundry privileges. Workingman. 382-3560.

OAK BAY. QUIET PRIVATE home, business or elderly lady. 598-5019.

STUDENT OR PLEASANT FEmale boarder, reasonable. 382-9337 after 6:00 p.m.

193 ROOMS TO RENT

BUSINESS WOMAN WITH FURnished home near Cedar Hill Golf Course. Washer, dryer, colour TV, fireplace. Has room to rent $115 per month. Phone 384-7705 except Tuesday.

FURNISHED, CLEAN, COMfortable room. Bedding, dishes, utilities included. Private entrance. Lake Hill bus route. TV. Nonsmoker. $90. 382-8983.

ROOMS, SHARE KITCHEN, FURnished, or unfurnished, parking, near bus. Behaved child welcome. 385-7656.

1140 FORT STREET. BRIGHT newly decorated, room and kitchenette, furnished, ladies only. 382-0101 or 386-9171 after 4:30 p.m.

JUBILEE HOSPITAL TWO brand new sleeping rooms, working girls only, carpet and drapes, 592-6521.

ROOM FOR RENT. NON drinkers or smokers. Phone 385-1200.

LARGE ROOM IN MUSICAL communal house, for student, nonsmoker. 383-6289.

QUIET NON-SMOKING LADY $20 per week, close to bus, shop and UVic. 477-9986.

JAMES BAY INN
270 Government, 384-7151.

CLEAN ROOM FOR WORKING man. 479-5550.

ROOM, MODERN HOUSE, REAsonable rent. 385-3366, Room 110.

197 HOUSEKEEPING ROOMS TO RENT

JUBILEE, HOUSEKEEPING room (very small). Separate plumbing, no steps, suit bachelor. References. $72. View Wed. 12 noon-2 p.m. Entrance from back of property. 1554 Gladstone Ave.

ROOM—WALL TO WALL AND fireplace, furnished if needed, share kitchen and bath; $90 per month. 383-0011.

BED SITTING ROOM AND kitchenette for quiet gentleman only. Downtown. 385-3284.

ALL FOUND, WARM, SEAVIEW, park, Fairfield, gentleman preferred. 382-0541.

PREFERABLY OLD AGE PENsioner. Rent $100 per month. March 3. 598-5747.

SIDNEY. WARM COMFORTable. $110. Single. Includes extras. 656-1755.

FOR ALADY, FAIRFIELD NEAR bus. 652-3207 evenings.

RITZ HOTEL
710 Fort St. 383-1021

199 HOUSEKEEPING ROOMS WANTED

REASONABLE BASEMENT suite close to UVic for quiet student. 478-6851.

200 APARTMENTS TO RENT UNFURNISHED

Harbour Towers
LUXURY APPOINTED PENTHOUSES
—Sweeping views, 1,400 sq. ft.
—Wall-to-wall carpets
—Brick feature wall with electric fireplace
—Formal living, dining room
Penthouse available now from $575

PRESTIGE OFFICE SPACE AVAILABLE
For further information please contact Harbour Towers 385-2405.

NOW RENTING
E. G. PRIOR APTS.
Studio, 1 and 2 Bedroom Suites
Adults only — No pets
Ph. 382-5856
P. R. BROWN AND SONS, LTD.
762 Fort Street Ph. 385-3435

BACHELORS — NOW!
For mature male, quiet character bldg., tenant, $90. We have also more bacelor ahds n1 bedrooms in more bachelors and 1 bedrooms in other areas. Call Homehunters: 598-5101. Fee.

BEAUTIFUL NEW 2-STOREY condominium at 2134 Oak Bay Avenue. 2 bedrooms, 1½ baths, includes drapes, refrigerator and range, $365 per month. Available immediately. Prefer adults, 592-3162.

LUXURIOUS BEACH DRIVE, ocean view, one bedroom apartment. Sauna, underground parking. Masonry building, $295. 596-7571.

MODERN 2-BEDROOM, IN four-plex with den, dishwasher, fridge, stove, barbecue, heat and light. $300 per month immediate occupancy. 386-9433.

MODERN 2-ROOM BACHELOR suite, utilities and covered parking included. Prefer young working girl. High Tattersal. $150. 383-1856, March 1.

2 BEDROOM CONDOMINIUM. Parkside Place, Tillicum Road, immediately, married couple, no children, no pets. 385-3435.

AVAILABLE MARCH 1, 2 BEDroom and den. $260. 1 bedroom, $195. Pool and sauna, adults only, no pets. 382-1202.

CITY CENTRE
Bright clean 1 bedroom, mature adults only. No parking. $150. 386-3928.

REGINA APTS. LARGE 2-BEDroom, $165. Mature couple only. Available march 1. No children, no pets. 383-4880.

GROUND-LEVEL SUITE, SUITable for one person. South Oak Bay. $140 per month. 598-5003 between 10 a.m.-12 noon.

1 OR 2-BEDROOM, FEB. 3. APpliances. Fernwood and Pandora. Older home. 592-2159.

BACHELOR SUITE, VIEW Royal area. $145 per month. Phone 478-2684 between 9 a.m.-1 p.m.

BACHELOR SUITE FOR RENT. Cook and Empress. $120 per month. 383-7435.

3 BEDROOM SUITE $260. Garage included. Available March 1st. 479-8769.

1 BEDROOM APARTMENT, ALSO 1 large bachelor, April 1. 385-0422 between 10 a.m.-6 p.m.

ONE BEDROOM APARTMENT for rent, fourth floor. 386-3719 after 4 p.m.

WANTED: GIRL, 25-35, TO share apartment. 592-6409.

AVAILABLE IMMEDIATELY one bedroom suite. 388-9252.

201 APARTMENTS TO RENT FURNISHED

QUEEN VICTORIA INN
FacingThunderbird Park close to downtown, pool, sauna, everything supplied, reasonable rates. 386-2812.

ONE-BEDROOM AND KITCHEN with eating area, $110. Aply 1192 Fort St.

FURNISHED KITCHEN UNITS for rent. 385-1401. 340 Gorge Rd. East.

201 APARTMENTS TO RENT FURNISHED

SHERWOOD PARK INN
123 GORGE RD. E.
OFFERS: APARTMENTS
At special rates for staying monthly or weekly — as low as $270 for bach. units and as low as $300 for 1 BR units (for 30 days).
Complete with all the comforts of home, including:
—cooking facilities
—colored TV (cable)
—easy parking
—telephone service (no charge)
—utilities—heat; power (no charge)
—maid servie supplying linens and towels weekly
—ice machine
—answering service at front desk
In house conveniences such as dining room, coffee shop, 3 licensed facilities.
For viewing and further information call:
386-1422

Chateau Victoria
HOTEL
Victoria's Newest
Downtown hotel residential and commercial complex
Lovely furnished 1-bedroom suites with kitchen —$425 per month. SPECIAL rates for long term available.
740 BURDETT AVE., VICTORIA, B.C. TEL. (604) 382-4221

LOOKING FOR AN APARTMENT?
Why not stay with us in luxury at the "sociable" Motel on the Gorge Waterway the "Craigflower Motel." Special winter rates now in effect. Rates as low as $240 for 30 days.
See what comes with our special winter rates:
—Fully furnished suites.
—Cooking facilities.
—Colored TV (Cablevision)
—Easy parking.
—Telephone service (no charge)
—Utilities: heat, power (no charge).
—Linen supplied weekly.
—Towels supplied weekly.
—Maid service weekly.
—Laundromat available on premises.
—Ice machine.
—Answering service at front desk.
For viewing and further information, call:
388-7861

DOWNTOWN MONTHLY WEEKLY
WINTER RATES
NOW IN EFFECT
Which includes fully furnished 1-bedroom suites, with range, refrigerator, colored T.V., linen, dishes, all utilities. Use of saunas and pools. Laundromat and underground parking available.
THE ROYAL SCOT
425 QUEBEC ST.
385-3543
Ocean Property Management

OXFORD TOWER INN
133 Gorge Rd. East
FULLY FURNISHED
LUXURY APARTMENTS
Including colored TV, maid service, laundromat, indoor swimming pool, swirlpool, sauna and paddle tennis court.
ADULTS
SORRY, NO PETS
388-6431

FURNISHED BACHELOR APARTment, rent reduced to $80 per month, for light caretking duties. Available immediately.
BOORMAN INVESTMENT CO. LTD.
1111 GOVERNMENT ST. 386-9212

AVAILABLE NOW
Esquimalt, close in, modern apartment, 3½ rooms. Main furniture, heat and cable supplied. Mature couples, sorry, no pets, no children. $160. 382-4312 (477-4662 after 6:30 p.m.).

BACHELOR AND 1-BEDROOM suites, fully furnished, colour TV, indoor heated pool, swirl pool, saunas; maid service, restaurant and licensed lounge. Canterbury Inn, 310 Gorge Road, 382-2151.

DE LUXE BACHELOR, 1-BEDroom suites, fully furnished, maid service, colour TV, heated indoor pool, sauna, coffee shop, dining room, bus stop at front door. Weekly and monthly rates. 388-6611. Coachman Inn.

FULLY FURNISHED KITCHEN units which include colored TV, maid service, laundromat, sauna, pool, telephone, ice machine, all utilities, easy parking and convenience to busses. Available with weekly or monthly rates. 120 Gorge Road East, 388-9901.

TRAVELLERS INN
(Best Western)
Deluxe off season weekly accommodations, coloured T.V., full facility

205 APARTMENTS WANTED

QUIET WORKING GIRL, 19 WITH trained pet needs one bedroom apartment in older place for March 1. Must be close to store and laundry. References available. Approximately $150, 383-5014 after 5 p.m.

WORKING PERSON, LOOKING for reasonable furnished apartment. Please call 385-8229.

206 DUPLEXES TO RENT

3 BEDROOM SIDE BY SIDE DUplex, living room, dining-room, family room, wall to wall carpet, drapes, built-ins, 3 Cablevision outlets and telephone, 2 bathrooms, automatic appliances, washer, dryer, refrigerator, electric stove, built-in dishwasher, intercom. Separate entrance from separate street, like a separate home. No vis-a-vis. High with beautiful view and fresh air. Quiet and beautifully landscaped. K-Mart area. Available March 1. Reliable family $350. No pets. 592-9516.

SXS

2-bedroom duplex in desirable area of Esquimalt. Full basement, garage, fridge and stove. Immaculate. Two children welcome. $300. B. A. Realty Ltd. 385-1431.

OAK BAY SPACIOUS 2 BEDroom in grand older home, exceptional views, wall to wall carpet. Fireplace, 2 bathrooms, suitable for adults, non-smokers, $365 inclusive. 592-3417.

DUPLEX TO RENT, $235 PER month, two bedrooms, available Feb. 5th, working people, two children, no pets. 384-2772 mornings.

LARGE NEW 3 BEDROOM. FULL basement, fireplace, stove, fridge, seaviews, available immediately. $395. 658-8316.

NEW DUPLEX, 2 BEDROOMS, close to all services, 1 child welcome. No pets. $325. 479-6798.

2-BEDROOM DUPLEX $225 PER month. Phone between 10 a.m.-2 p.m. 384-6562.

207 DUPLEXES WANTED TO RENT

TWO LADIES (MOTHER AND daughter) require unfurnished duplex or conversion, by April 1st. Fairfield preferred. Reasonable Rent Please. 384-2279.

CLEAN, RELIABLE COUPLE need two-bedroom place to live. Suite in a house, duplex or house. 384-2356.

210 HOUSES TO RENT UNFURNISHED

IMMEDIATE

Spacious 3 bedroom (one year old), corner townhouse, private yard and patio. Large living room, brick fireplace, wall-to-wall, sauna off bathroom, master ensuite, fridge, stove, washer, dryer, drapes, 2 covered parking, few steps into basement. Adults preferred, references please. $450 per month. 386-7551.

GRACIOUS WATERFRONT ESTATE, situated on lovely garden and sandy beach, newly decorated house. 7 bedrooms, 6 bathrooms, entertainment size living and dining room, stable and pasture facilities available. Country living at its finest. $1000 lease preferred. Inquire 477-4159

GORDON HEAD

Large, 4-bedroom, 2-bathroom home in immaculate condition, near bus terminus. Immediate. $375. No pets. Monty Rithet Agencies Limited, 714 Fort Street. 382-4251.

GORDON HEAD

Beautiful new home, 3 bedrooms, drapes throughout, fridge, stove and dishwasher. No pets. Avail. March 1. $385 per month.
BOORMAN INVESTMENT CO. LTD.
1111 Government Street. 386-9212

BEAUTIFUL NEW 2-STOREY condominium at 2134 Oak Bay Avenue. 2 bedrooms, 1½ baths, includes drapes, refrigerator and range. $365 per month. Available immediately. Prefer adults. 592-3162.

LARGE EXECUTIVE HOME. 4 bdrms., den, sun porch. Oak Bay border. $525 short or long term.
DOUG BAVINGTON 598-3929
D. F. Hanley Agencies Ltd.

NEAR NEW COLWOOD HOME. 3 bedrooms, 1 in full basement. $325. Williams Rental Management. 382-3941.

3-BEDROOM HOUSE, AVAILable now. Esquimalt area. $390 per month. P. R. Brown and Sons, 762 Fort. Phone 385-3435.

GARDEN AND COUNTRY LIVing. 2 bedroom home on large lot. School bus at door. $275 per month. Water included. 478-0245.

NEW DELUXE 3-BEDROOM house, Gordon Head, March 1. No pets, references, $415. 592-1991.

HOUSE FOR RENT, 3 BEDrooms, $300 per month. No pets. Call 479-1231.

211 HOUSES TO RENT FURNISHED

2-BEDROOM BUNGALOW ON Malahat drive, 16 miles from downtown. Adults only, no pets. 478-3011.

AVAILABLE IMMEDIATELY. Student or working girl to share house with same. Fairfield area. Phone 384-2941.

HOUSES TO RENT FURNISHED

FURNISHED 2-BEDROOM HOME, University area. Quiet living. No pets. $275. Available Feb. 1. Minimum 1-year lease. References. For interview phone 384-0728 between 5-7 p.m.

212 HOUSES WANTED TO RENT

WHY NOT

LIST YOUR HOUSE WITH HOMEHUNTERS? WE ARE A RENTAL AGENCY. WE SUPPLY SCREENED TENANTS FOR YOUR VACANCIES AT NO CHARGE TO YOU. CALL FOR INFORMATION:

HOMEHUNTERS OF CANADA
PHONE: 598-5101
1394 HILLSIDE

GOVERNMENT EXECUTIVE from Ottawa requires 3-bdrm. home May 1st. Preference Oak Bay or Fairfield. Please call: DOUG BAVINGTON 385-7761 24 hrs.
D. F. Hanley Agencies Ltd.

FOR FEB. 15. RESPONSIBLE childless couple now caretaking quality home. Excellent references. Prefer fireplace. Excellent tenants for reduced rent. Phone 598-2493 evenings.

FOUR BEDROOM PLUS. EXECUtive house required by local businessman for March 15th. Rent $425 approximate. Oak Bay-Rockland area. Long lease preferred, option to buy considered. Call 598-6837.

COUPLE WITH INFANT WANTS to rent or buy small 2 bedroom house with garden. References available. April 1 or sooner. 384-9866.

COUPLE WANTS SMALL HOUSE, duplex or family home to rent in Cordova Bay or nearby. Call after 5, 388-5551.

INTERIOR DESIGNER AND wife require 2-3 bedroom full basement home, will re-decorate, repair for reasonable rent. 385-7321.

RESPONSIBLE COUPLE URgently need 2-bedroom house. Around $200. No children. 386-0922 between 11-5.

RESPONSIBLE TEACHING Couple with well-trained dog require smaller house by March 1st. 384-5359.

YOUNG COUPLE REQUIRES house. Economical long-term accommodation. 382-6501.

WANTED: SOUTH OAK BAY FOR March, nice 3-4 bedroom home, small family, references. 598-1480.

WANTED: 3 BEDROOM HOME for rent with basement, Jubilee district. 592-1094.

215 HALLS, WAREHOUSES, STORES AND OFFICES TO RENT

Shopping Centre Opportunity

Prime 2000 sq. ft. space in heated mall. Thriving Beacon Plaza in Sidney. Fabrics, ladies' or men's wear, shoes, etc. Phone evenings, 592-6287.

OFFICE SPACE

Ideal for out of town salesmen or consultants who wish to have a place to hang their hat in Victoria. Small modern office with a telephone answering service included in rent. Phone Jim Webber, 382-7276, Town and Country Rlty.

CITY CENTRE
AVAILABLE IMMEDIATELY
2 Stores:—
2400 sq. ft. completely remodelled.
3000 sq. ft. will remodel to suit tenant.
477-5719 or 477-2106

304 ISLAND HIGHWAY
Store, 500 sq. ft available Feb. 6. $95 per month.
BOORMAN INVESTMENT CO. LTD.
1111 Government Street. 386-9212

2020 DOUGLAS, 3 BRIGHT AND clean offices available, $75, $110, $135. Janitor service and heat. Convenient parking. 592-0828, 383-3498.

FORT ST. GROUND LEVEL
1,400 sq. ft. office space with walk-in vault, ideal for notary or solicitor. $550.00 per month. Western Homes Ltd. — 386-3498.

RETAIL STORE
A two level retail store plus large storage area available for rent in the 720 Yates Mall. For leasing information call M.E.P.C. 383-4168.

NEW INDUSTRIAL RENTAL units, 1200-4800 sq. ft. Available now. Long-term leases. Ellehammer Industrial Mall, Sidney, B.C. 656-3911, eves. 598-3188.

700 SQ. FT. STORE OR AS NOW four offices, $200 includes light, heat, available February 1. Can be furnished. 1211 Wharf St. 383-1239.

CENTRALLY LOCATED OFFICE, approximately 150 sq. ft., heat, light, and parking included. 2811 Douglas St., 386-8435.

NEW OFFICE SPACE FOR rent. David and Bridge Sts. Ample parking. 386-6308.

HALLS, WAREHOUSES STORES AND OFFICES TO RENT

FOR LEASE
5,088 Sq. Ft.
on 2nd Floor of
New Office
Building
1006 FORT ST.

FEATURES INCLUDE . . .
—AIR CONDITIONING
—ELEVATOR
—WALL TO WALL CARPET
—JANITOR SERVICE
—LIMITED COVERED PARKING

Require tenant for complete area.
For further information call
388-5471

DE LUXE PRESTIGE OFFICE

Panoramic view of sea and harbour, wall-to-wall carpeting, ample underground parking, hotel and related services, quality restaurant, lounge with building, good elevator service, office partitioning completed. Immediate occupancy. Leases available for 1,400 sq. ft. at $650 per month. (Includes utilities.)
HARBOUR TOWERS
385-2405

PRIME OFFICE SPACE ON Blanshard, by Courthouse and Victoria General Hospital, for rent or purchase. Full air conditioning and carpets, large private balconies. Ideal for solicitors, physicians and other service professions.

PROFESSIONAL OFFICE AND RETAIL SPACE in large new 5-storey, fully air conditioned and carpeted, concrete building on Quadra near McKenzie. Substantial on-site parking.
PARK PACIFIC APARTMENTS LTD. 388-5491

INDUSTRIAL ZONED
1,500 sq. ft. in cement block building. Immediate occupancy. Western homes Ltd. 386-3498.

AVAILABLE FEB. 28, SPRAGUE Centre, 903 Esquimalt Rd. 740 sq. Ocean view 388-6474, 9:30 a.m.-4:30 p.m., Mon. thru Fri.

290 SQ. FT. NEW OFFICE space, washroom, storage space available, good parking, close to Woolco. 384-2441.

WAREHOUSE
New 12,000 sq. ft. at 2.50 per.
595-5171 THE ZIEGLERS 592-1768
CANADA TRUST

530 PER MONTH, SMALL FURnished office. Main floor, "Kent Building", 1322 Blanshard. Inquire at Suite 2 or telephone, 384-0667.

OFFICE, 600 SQ. FT., SUITABLE medical-dental, town centre. 598-4060 after 6 p.m.

NEW OFFICE SPACE, 630 SQ. ft., reasonable rent on Burnside and Finlayson. 386-0693.

DOUBLE OFFICE SPACE FOR rent in new warehouse. Storage available. 388-4434 or 478-9883.

233 MORTGAGE LOANS AND INSURANCE

NEED MONEY?

First, Second or Third Mortgages available based on market value. Free evaluation on your home or land.

Call ELLWOOD NAULT, 388-4150 or
OLYMPIC REALTY LTD., 385-5741

Mortgage Money

Private and institutional funds available for all types of mortgage financing. Buying a home or refinancing for investment or to pay off debts. Mortgages and agreements bought and sold. KAJ JACOBSEN, 382-9191.
Real Estate Division
Canada Permanent

2ND MORTGAGE MONEY
Good amount of cash available now at low rate. Phone now for quick service.
ROSS BUTLER, 477-9514 (24 Hr.)
PRINCIPAL PROPERTIES LTD.
4088 Shelbourne St.,
Victoria, B.C.

NEW REDUCED RATES
All the mortgage money you need. 1st, 2nd, 3rd. Residential, Commercial, Rural, Farm. R. Geddes. Principal Properties Ltd. Days 477-9514 evngs. 477-6430.

$35-40M FIRST MORTGAGE, money for land finance etc. Mr. Myers 384-0514.

233 MORTGAGE LOANS AND INSURANCE

We Specialize in
FINANCING
LAND
DEVELOPMENT

APT. SITES

ACREAGE OR
SHORT TERM
HOLDINGS

1st or 2nd
MORTGAGE LOANS

ANYWHERE
IN B.C.

CASH VALUATIONS ON EXISTING MORTGAGES OR AGREEMENTS GIVEN WITHOUT OBLIGATION.

COURTESY TO FELLOW BROKERS

PHONE COLLECT TO L. THOMAS AT
(OFFICE) 384-7128 (RES.) 478-1729

Douglas Hawkes Ltd.
990 Blanshard St.

1st - 2nd - 3rd
MORTGAGE
LOANS

NO BONUS
NO DISCOUNT
NO HIDDEN CHARGES

Examples Borrow	Pay Monthly
$ 2,500	$37.00
$ 5,000	$74.00
$10,000	$138.00
$15,000	$222.00

15-year ammort. — 5-year term

No amounts too small or too large

Highest prices paid for existing mortgages or agreements

Interviews in the privacy of your home

Money immediately available

W. A. (Bill) Hodgson
385-4528
24-Hour Service
Byron Price & Associates Ltd.

1st MORTGAGES
11 PER CENT

FUNDS AVAILABLE NOW FOR RESIDENTIAL PROPERTIES, FOR PURCHASE, REFINANCING OR FOR ANY OTHER WORTHWHILE PURPOSE.

For immediate decisions

P. R. Brown & Sons Ltd.
762 FORT ST. 385-3435

CALL THE "MONEY MAN" FOR THOSE DIFFICULT SITUATIONS! GORDON B. MacDONALD, 477-9514, ANYTIME.
PRINCIPAL PROPERTIES LTD.
4088 Shelbourne St.,
Victoria, B.C.

"MORTGAGE MONEY FOR YOU" INVESTments, development, debt consolidation. Please call:
GORD. G. COWAN 384-0212
RATHER Realty Ltd.

235 WANTED TO BORROW

I HAVE A COMPANY who is looking for $30,000 in interim financing to last one year. This will be used to construct a lodge and recreational area on 74 acres, Up-Island with 2 miles of water rights as well as foreshore rights. The rights to the lodge etc., are being sold on a debenture basis both here and in Vancouver. This development will cater to fishing, hiking and all the outdoor activities as well as a homey huge log lodge built in a U-shape. Completion of construction is slated for Dec. 1, '75. Debentures are being sold $10,000 per share. Call SUE WARKE, 388-6231 or Island Pacific Realty, 479-7725, 24 hours.

$15,000 SECOND MORTGAGE 16% short term, residential property, private. 386-0934.

240 BUSINESS OPPORTUNITIES

GROCERY STORE
$4,500

Quick possession of this thriving business, offered by owner who must sell due to poor health. Price includes fixtures and equipment, and building has lots of room for expansion. Located on main street at Oak Bay border. Good clean stock sold separately. MLS. Information from Ted Kay, 386-7521 anytime. BOORMAN INVESTMENT CO. LTD. 1111 Government St.

SMALL MOTEL
BIG INCOME

Well located on Victoria's "Motel Row" this motel assures an excellent income and a secure future for an ambitious couple. 14 units (including owner's suite) with a gross income over $49,000 in past year. $60,000 down with good terms on balance. For full information on this exclusive listing call JIM ALLAN, 386-2955, Mayfair Realty.

MAC'S CONVENIENCE STORES

Requires responsible and enthusiastic people to train as store dealers for its expanding operation in the Victoria area. $1,000 cash security deposit is required. Previous experience in food industry is an asset but not necessary. Interested applicants should fill out applications at 3624 Shelbourne.

FAMILY SHOE
BUSINESS

Located in thriving new shopping centre. Showing good return. Price includes business and fixtures. Inventory extra. MLS $5,000.
BOB GIBSON BILL McCARTER
658-5153 592-3970
HENDERSON REALTY LTD.
385-9741

BUSINESS

Located in thriving new shopping centre. Showing good return. Price includes business and fixtures. Inventory, MLS. $5,000.
BOB GIBSON BILL MCCARTER
658-5153 592-3970
HENDERSON REALTY LTD.
385-9741

SHOPPING CENTRE
OPPORTUNITY

Prime 2000 sq. ft. store in heated mall. Thriving Beacon Plaza in Sidney. Fabric, ladies' or men's wear, shoes, etc. Phone evenings 592-6282.

LAMINATED WOODEN PLAQUE and sign business, exclusive process for laminating colour photographs, signs, diplomas, etc., onto genuine cedar wooden plaques. Perfect man-and-wife operation. $17,000 complete. For detailed information write P.O. Box 5134, Stn. B. Victoria.

EASILY MANAGEABLE 1-MAN janitorial business. High return on guaranteed monthly net income of $1500 working 120 hours. This established business has unlimited potential to build. Will train. $19,900. Write Lindsay, 102-885 Craigflower Road.

24-UNIT MOTEL
Fully modern with kitchens and colour TVs. Busy summer and winter. No mortgage to raise. Excellent terms. Exclusive listing $425,000. JOHN SHAVER, 386-7721, Investors Syndicate Realty.

SHOE REPAIR
In centre of downtown business district. Illness forces sale. Very reasonable. 383-9996 after 1 p.m.

FOR AMBITIOUS OR LONELY person to own a small grocery store, with living quarters in residential area. 598-1632.

240 BUSINESS OPPORTUNITIES

Western HOMES Ltd.

INDUSTRIAL
COMMERCIAL

Ideal for warehouse or small business. Fully serviced lot in prime area of Esquimalt. Easy financing. (10479). Full price only $56,500.

SAVE
DOLLARS!

Land assembly of five lots totals 35,000 sq. ft. Soil tests, topographic survey, feasibility studies available. Excellent flat fully serviced land ideal for warehouse-business and office combinations. (10360). Full price only $295,000.

Call now for more information on these properties:

TERRY EDEN or WILF COTTON
386-3494 (24 hrs.)

$59,900 WITH
GOOD FINANCING

Are you looking for a built-in business where you can live free? Here it is: A restaurant cafe that seats 38. Located in Sidney. Property includes attached home and large garage on nice lot. This must sell as vendor is ill. Good all year round trade and exceptional tourist trade. Good profit and loss statement in the well established restaurant. For further information, please call SUE WARKE, 479-7725 (24 hours) or ISLAND PACIFIC RLTY, 388-6231 (34 hours).

NEW
COIN-OPERATED
AMUSEMENT
MACHINE

1—Exclusive Territories available in all areas of B.C. or Alberta by cities or areas.
2—No charge for exclusive area all of investment is used for equipment.
3—All locations supplied.
4—Simple to service, can be done part-time.
5—$7000 investment can return from $750 to $2000 net per month.
For more information send Name, Address, Telephone No. to Victoria Press Box 607.

ISLAND HIGHWAY
HOME PLUS
COMMERCIAL

South of Duncan, this corner acre has a great deal of potential. There's over 1500 sq. ft. of living area, including 3 bedrooms plus a 1-bedroom self-contained suite. The 1,070 sq. ft. of store-commercial plus another 224 sq. ft. of storage has wide vision on both North and South approach along the highway. 46½'x23' the face is all glass, good access. Price $75,000. For more information Phone Gray Lorenzen, 652-1038. Malahat Realty Ltd. 743-5525, Box 40, Mill Bay, B.C.

DRIVE-IN
RESTAURANT

Ideal for husband and wife operation. Large 103x350 ft. lot on 2 road frontages. Building 1600 sq. ft. and seats approx. 45. Located in a growing area near Victoria with a good tourist trade. Price includes land, business and all equipment and building. Offers on the asking price of $130,000. MLS. FOR INFO CALL BOB KEELING 383-3860 or PAT THERRIEN, 642-5138 or Island Pacific Realty, 388-6231.

EXCELLENT
LUCRATIVE
BUSINESS

Restaurant — Coffee Shoppe — Deli — Licence. If you have good amount of investment then I have a very attractive financial business. Versatile and interesting to operate. Asking $120,000 plus stock. Call for details.
OLIVE L. MARTIN
386-3231 385-7266
BLOCK BROS. REALTY LTD.

FAMILY BUSINESS

Profitable family operated grocery store with established clientele in developed area. Approx. $197,000 volume and gross income of $30,000. Self-contained leased building includes manageable size store, storage space, office and 2 BR. suite. Business and equipment, $17,000. Stock at cost negotiable.
Mike Ryland, 478-5561, 478-4761.
BLOCK BROS. REALTY LTD.

LAND ACQUISITION AND HOLDING

Investment group being formed to acquire city block on Victoria waterfront — 50 per cent already in possession. Write Victoria Press, Box 648.

COUPLE REQUIRED TO DEvelop and own small but very lucrative business. Call 592-1845.

244 REVENUE PROPERTY

APARTMENTS
25 SUITES

View property, close in, 13 1-bedroom, 12-studios, half balconies, 12 years old. Large 9% mortgage, owner will consider 2nd. Asking $290,000.

385-7721 BILL WEISS 598-8443
GARDNER REALTY LTD.

SXS
Only Five Years

Excellent investment. Each side two bathrooms. Possible four rentals. Beautiful kitchen cabinets and in sparkling condition. Possible $600 revenue and more from these rentals.
(MRS.) PAT FORBES
477-1841 384-8359
BLOCK BROS. REALTY LTD.

DUPLEX
2-2 BEDROOMS

Where can you live in a nice improved home with second suite bringing in $200 p.m. at price of $38,000? Near all amenities. Call today.
388-4271 I. G. LIDSTONE 477-6450
ELEANOR SANDERSON
388-4271 385-9610
J. H. Whittome and Co. Ltd.

DUPLEXPERT

Last year I sold 13, two so far this year priced from $35,000 to $120,000. I have a long list of eager buyers. If you list with me and buy another property from me I will GUARANTEE the sale of your duplex. FOR ACTION AND EVALUATION CALL GLENN NICHOLLS, 388-6275 LOCAL 572 or 388-6231, Island Pacific.

SIDE BY SIDE DUPLEX
UVIC-GORDON HEAD

Spotless 5-year-old duplex, featuring three bedrooms, two bathrooms, twin driveways and carports. To view or for further information call:
477-0191 RON SEDGER 479-3673
Royal Trust
Real Estate Department
4082 Shelbourne Street

JAMES BAY

10 Furnished rental units, self-contained and housekeeping style, located on valuable corner lot. Walking distance to town. Gross income $12,960 plus owner's suite. Rent increases possible. Owner will finance on reasonable terms. $110,000. MLS. Jack Betts, 385-2471 or 477-4042. Johnston and Co. Ltd.

MODERN TWELVE-SUITE APARTMENT

Exclusive — prime Tattersal area. $195,000 with excellent terms. Exceptional opportunity on today's market. Call ROBERT YOUNG 477-8749 or JIM WEST 595-4094 or 383-4124 anytime. Park Pacific Investments Ltd.

HOLDING PROPERTY
WITH REVENUE

Rented house in Esquimalt on duplex-zoned lot. Only $28,000; try $5,000 down.
386-7521 Doug Foord 598-6689
BOORMAN INVESTMENT CO. LTD.
1111 Government St.

FAIRFIELD REVENUE

New conversion, 7 luxury furnished suite, net $10,200, $95,000 firm. No agents please. 592-6379.

244 REVENUE PROPERTY

REDUCED SALE PRIVATE. 8 OR 9-bedroom revenue home, fully rented, new rugs and painted interior. Room for owner suite. Includes appliances, principals only. No agents. $49,900. 478-6293.

GOOD ROOMING HOUSE, EXcellent revenue, financing. Owner suite. $68,000. 598-6858.

245 REVENUE PROPERTIES WANTED

WANTED: SIDE BY SIDE DUplex, full basement is good area. 479-7063, 592-0657.

247 COMMERCIAL OR INDUSTRIAL PROPERTIES

COMMERCIAL
SAANICH PENINSULA

Exceptionally good commercially zoned property in a fast developing area of Central Saanich. Nearly ¾ acre fronting on 3 roads, fully serviced. Act now, $89,000.
W. ROGERS
656-3924 652-1891
WELLS HOOKER
656-3924 652-3634
MONTREAL TRUST CO.

FOR RENT

Strategic location on Burnside off Douglas, approx. 9,000 sq. ft. of blacktopped area with office, and frontage of 200 ft. — plus additional 10,000 sq. ft. in back, rented separately or together as one package. For details call Mr. Anderson. 382-2721.

LIGHT INDUSTRIAL
ZONE

APPROX. 6,000 sq. ft.
on rail
DRIVE BY
841 HEREWARD
3-BEDROOM HOME

600 sq. ft. shop, new wiring — new roof — Excellent holding.
For 14 days only at $34,900
Call 386-8627 or 598-8629

JAMES BAY
PRIME LOCATION

One-storey masonry building, some 7,300 sq. ft. of floor space, offices, washrooms, warehouse on 13,512 sq. ft. corner lot. Zoned Li. Main building warehousing. Removal of duplex would leave room for future development, or could be sold separately. $100,000 mortgage could be assumed. Asking $221,350. MLS. Please call Mr. Constance 385-2481.
Swinerton, Stewart Clark Ltd.,
1318 Blanshard

FOR SALE

Industrially zoned land. Approximately 1.5 acres located in Central Saanich. Enquires: Goward Dev. Ltd. 727 Courtney St. 386-1449.

WAREHOUSE
$145,000

Zoned light industrial total 6000 sq. ft. (1800 sq. ft is office space.) $25,000 down will handle. All trades considered. Phone Jim Webber 382-7276 or 658-5977 Town and Country Realty.

LIGHT INDUSTRIAL ZONED LOT —Fast growing area Burnside East with tastefully renovated 2 BR home, ideal for personal residence or revenue. For further details please call Gerrie Hutton 386-3927 or Roselle Jackson 598-1093. J. H. Whittome and Co. Ltd., 388-4271. (ML 10747).

PRIME LOCATION

Valuable commercial lot. Suitable for retail and office complex. Contact BEN PARENT of NEWSTEAD REALTY LTD., 598-5166 or 598-3641.

ASKE HOLDINGS LTD.
Commercial and Industrial Properties required.
477-9547 Res. 656-1162

LIGHT INDUSTRY

Development property. 13,000 sq. ft. Corner lot on Gorge near Douglas. Asking $110,000. 385-6162.

INDUSTRIAL
17,550 sq. ft. Central, $85,000.
595-5171 THE ZIEGLERS 592-1768
CANADA TRUST

WANTED: INDUSTRIAL ZONED property on Saanich peninsula. 477-6357.

40,000 FEET, R-3 ESQUIMALT. $7 per foot. 388-4522.

250 HOUSES FOR SALE

C. N. Montague Co. Ltd.
1028 Blanshard St.
384-9318

WATERFRONT
Oak Bay Mansion

A classic example of McClure's art, standing on well over an acre of level, beautifully landscaped property with 240 feet of southern exposure waterfront and its own beach. There is a total of over 4,600 square feet of living space, so organized at the moment that the downstairs and the two upstairs suites have complete privacy. A reconversion back to a family home can be accomplished without affecting the orginal design or structure of the house. The total number of rooms is 10, with 3½ bathrooms. It is immaculate throughout. The price is $220,000 with a reasonable cash payment and good financing. Viewing by appointment only through:
Gilbert W. Calvert, 384-9318 or 479-4593.

Bayshore realty ltd.
512 Fort St./388-6424

WATERFRONT
BRENTWOOD BAY
$72,000

This spacious bungalow overlooking Todd Inlet is set in a garden which has been featured in one of the home magazines. Large living room with fireplace; 2 bedrooms, w-w carpet, spacious kitchen with eating area. Semi-finished recreation room or den with fireplace, full high basement. Reasonable taxes. For appointment to view this new listing (M.L. 10659) please call
MURRAY BLANNIN 388-6424

Be Wise Buy Now
DELUXE
NEW
HOMES BY
KASAPI CONSTRUCTION
9¾% to 11½%
$51,900 to $58,900

"Close to all conveniences." Attractive fronts, large rooms, spacious cabinets, deluxe sundecks, ensuite plumbing, cement driveways, rock face fireplaces, roughed-in fireplace and plumbing for future development in full basements, flexible down payments.

FOR DISTINCTION IN NEW HOMES, PHONE ANYTIME
386-6191
BOB McIVOR 479-5988
KASAPI CONSTRUCTION

BY BUILDER

For the couple who want something different. This unique post and beam home offers 2 bedrooms, Galley kitchen, large living room with floor to ceiling split stone fireplace and in-line dining room. Situated on a sea view lot near Sooke. Asking $43,500. 652-3627 (Courtesy to all agents). 478-2255.

MODERN 3-BEDROOM HOME with every convenience. Excellent garden and sea views. Furnished or unfurnished, reasonable. Owner. 658-5782.

250 HOUSES FOR SALE

VICTORIA
REALTY LTD.
386-3585

OPEN HOUSE

587 MELBA ST.
BRAND NEW

Off Glanford at McKenzie, open daily from 1-4 except Sundays. Top quality 3 bedrooms, en suite plumbing. Full basement has R.I. fireplace and 2-pce bath. Full price $53,500. Your present home can be your down payment. Courtesy to all realtors. 386-3585.

NORTH SAANICH

Two value packed three-bedroom homes with full basement, double carport in the quiet LANDS END AREA, $64,500 and $65,900, for more information please call Bruce Champion, 386-3585, anytime.

HOME - OFFICE
COMBINATION

Excellent condition and location on Lansdowne, close to shopping centre, providing good living accommodation, 3 bedrms, living room with oak in-lay floors and fireplace, dining room and kitchen plus tremendous facilities for home type operation for a business, such as space, storage, parking, heavy wiring and drive-in garage with loading platform. Hot water heat, double lot. Only $69,500. Phone Morris Lund, 386-3585 anytime.

BRENTWOOD
ENGLISH TUDOR
GRANITE STONE
ENTRANCE
HOT WATER HEAT
$68,900

Most attractive spacious (nearly 2,000 sq. ft.), Modern English Tudor home, offering luxurious family accommodation at a reasonable price. Large living room, beamed ceilings and a heatilator fireplace, three bedrooms, three bathrooms, and bright kitchen with dining area all on the main floor. UNIQUE, impressive vaulted ceiling entrance foyer with MEDIEVAL FEATURE DOOR. Full basement with extra rooms and drive-in garage. OIL HOT WATER HEAT. Completely fenced rear yard. Conveniently located close to shopping and schools. A MUST TO VIEW, EXCLUSIVE LISTING at $68,900. Donald Munro, or Colin Munro at 386-3585, res. 477-1705 or 652-3383.

BLOCK BROS

1800 Blanshard
3636 Shelbourne
1949 Sooke Road

READY FOR YOU

Valley views from 3 bedroom home that is just a little different. On a quiet cul-de-sac with fresh country air.
477-1841 JACK GRANT 477-8172

OPPORTUNITY
IS KNOCKING

1.19 acres corner lot on hwy., across road from news reported new Golf course. VLA standard 2 bedroom home with full BSMT. BIG living room with fireplace. Some development down. Excellent holding or nursery development. Call now to view. Now only $69,000.
477-1841 AL POTTAGE 479-2716

1707 CARRICK
$40,900

Very close to Jubilee Hospital. Complete privacy, 2 bdrm., beautiful lot 50x150.
OLIVE L. MARTIN
386-3231 385-7266

SIDNEY AREA

2½ year old split level. View of mountains. Attractive L.R. with panelled feature wall with F.P., D.R. with patio off. Family sized kitchen with eating area, 3 bdrms., master en suite and lots more.
RUSS FITZSIMMONS
386-3231 477-2412

Island Homes Ltd.
2504 DOUGLAS
386-7545

CENTRAL SAAN.

Family home plus gorgeous in-law suite with it's own fireplace, entrance, modern and as beautiful as tomorrow. Main floor, 3 bdrms., with ensuite plumbing, w-w throughout. Large sundeck, with panoramic view of Haro straits and the Malahat. A superb home and it must be seen. Asking price $67,900 MLS. For viewing please call PATRICK SNOW. 592-3931, 386-7545.

RURAL SETTING
REDUCED $4,100

3 BEDROOM COUNTRY HOME
2 STALL BARN
1.55 ACRES
ASKING PRICE $59,800

A gorgeous piece of land fully developed with a nice tree-flowing river with fish, owner owns river bed rights, plus water rights. This land is cleared and has an abundance of fruit trees and shrubs. Situated close to Matheson Prov. Park. 3 bdrms., 2 up and 1 down. 2 sets of plumbing, also greenhouse, with barbeque. WITH SUBSTANTIAL DOWN PAYMENT OWNER WILL CARRY THE BALANCE AT 10 PER CENT INTEREST. A SUITABLE TRADE WILL ALSO BE ACCEPTED. For viewing call PATRICK SNOW. 592-3931 — 386-7545.

FOR SALE
Royal Trust
"THE SIGN THAT SELLS"

3400 DOUGLAS ST.
384-8001

OPEN HOUSE
7075 - 7069 SILVERDALE
WED. 3-4 p.m.
Guranteed construction on these two attractive 3 bedroom homes, brand new and waiting for you to move into. Wall to wall throughout. Double plumbing and full basements with extra plumbing roughed-in. On a quiet sewered cul-de-sac. (Out W. Saan. Rd. to Wallace Dr.—turn right to Silverdale). Easy financing. Your hostess ETHEL WALLACE, 384-8001 anytime.

OPEN HOUSE
477 TIPTON AVE.
WED. 1:30-3:30 p.m.
Move right in to this charming 2 bedroom home on nicely treed lot. Well priced at $37,900 (10341).
MARK MACKENZIE, 384-8001 or Res. 595-4596.

DENMAN

EXCELLENT HOLDING, R2 ZONE
3 BEDROOMS — BATHROOM UP
2 BEDROOMS DOWN
LARGE LIVING ROOM
OAK AND BRICK FIREPLACE
DINING ROOM
EXTRAS
$32,500 386-8627 - 598-8629

250 HOUSES FOR SALE

CANADA PERMANENT TRUST
ON DOUGLAS AT FORT

Executive Home

Custom-built, 12 years old, over 1900 sq. ft., 4 bedrooms. Located on a high area overlooking the city. A few features are: natural Arizona stone fireplace, planters, 2 full baths, brick barbecue, sunken garden, cedar shake roof, etc. $73,500. Immediate Possession! For prior viewing call TED PINFOLD 388-7742 or 382-9191. MLS.

Vendor Transferred

Almost immediate possession on this beautiful custom-built home. LR with fireplace. Sundeck off LR. lovely kitchen, 2 spacious bedrooms, master bedroom with ensuite. Gleaming hardwood floors. 3 bedrooms or den in full high basement. Large lot on quiet dead-end street. Call IRMA KULIGOWSKI 382-9191 or 656-5325.

Price or Area?

1—$28,500 — Swan Lake, handyman special, 2 bedrooms, no-step bungalow. Adjoining lot additional $19,400.
2—$39,000 — Prior Street. Large 2-storey, 4-bedroom, full basement. Rec. Room, sep. garage, easy-care lot.
3—$49,900 — Metchosin. Immaculate 3-bedroom, full basement bungalow. Fireplace, W-W carpets, close to schools, city and harbour views.
4—$55,900 — Glen Lake. 2.1 acre lot. Brand new 3-bedroom, 1½ bathrooms, full basement, bungalow, W-W carpet, fireplace Rec Room. Landscaped.
5—$110,000 — Uplands. 4-bedroom rancher. Den, Rec Room, 2 fireplaces, 2 baths, W-W carpet, half-acre landscaped lot.
6—$110,000 — Broadmead. Traditional 4-bedroom (2 ensuite), Family Room, R-Games Room, 2 fireplaces, luxurious throughout. Full particulars on any of these properties by calling HERB McDANNOLD 658-8844 or 382-9191.

HILLSIDE AREA

Newly renovated, 2 bdrms., LR with FP, nice kitchen, sundeck, basement. Outside to be repainted. In good condition with easy financing, $35,500. SID HASLAM, 477-1994 or GRAY LAITE, 656-5267.

CORDOVA BAY

Beautiful seaview home of quality. 3 bdrms. up, 1 down, 2—4 piece bthrms., large family rm., kitchen, sundeck, landscaped grounds, lovely lower level development with additional space. $74,500. SID HASLAM, 477-1994 or GRAY LAITE 656-5267.

Duplex

Excellent location near Parliament Bldgs. Older Bldg. in good condition. New furnace, new wiring. Lot 50x140. Full basement, fenced backyard. Price $45,800. Call TED SMYTH 477-5617.

Cape Cod In Oak Bay

First time advertised. Providing beautiful views overlooking the Marina to the Olympics, this spacious home offers, 4 bdrms, den with FP, 23x17 LR with FP, 14x13.6 DR., Rec. Rm. with bar, 2 baths, southerly sundeck plus a balcony. Lovely sunken garden with room for pool. At $99,500 this is a home you must see. To view call HERB McDANNOLD 658-8844 or 382-9191.

Seclusion

And beauty can be yours. I have such a home for you! 3 Bdrms., 2 full bathrms. Located close to town in a unique setting, surrounded by parkland and "All Direction" sweeping views. Executive home priced at $95,000, immediate possession. Call MARY WOOD 592-2647 or 382-9191.

Sensational Buys

West Saanich Road just past "Par 3". A sparkling, outstanding family home of 4 Bdrms. Situated on 1.2 acres, beautifully landscaped. Separate Living room—1700 sq. ft. on the main floor for gracious living. This is a beauty! $79,900 and wide open to offers. Call MARY WOOD 592-2647 or 382-9191.

Quit Worrying!

Let the Revenue from a lovely 2 Bedrm. Suite pay your mortgage! Live graciously in a fresh young home consisting of 3 Bdrms. and a full acre which has subdivision possibilities. Located in fast growing Sooke in an area of new homes. Watch Sooke grow! Priced to sell at $62,500 and open to reasonable offers. Call MARY WOOD 592-2647 or 382-9191.

4 Units

Now reduced from $52,900 to $49,900. Good solid stucco revenue property, fireplaces in all. Its unique and well located in James Bay. Low down may handle. Excellent income. (MLS). Call AUDREY GRIMSHAW 382-9191 or 592-2513.

Canada Permanent
Realtor
Canada Trust

GORDON HEAD

Vacant and waiting. 3 large bedroom, inst. ensuite, full high basement ready for development. Quiet cul de sac. $64,500.
585-5171 THE ZIEGLERS 592-1768

NEW LISTING

Excellent no-step starter in convenient Oaklands area. 2 bedrooms, living room with F-P, large 19x12 kitchen. Sep. laundry room, over-size separate garage. 57x120 ft. lot. One of the few better buys in this price range, so act quickly.
595

250 HOUSES FOR SALE

SINCE 1887
Pemberton, Holmes Ltd.
1000 Government St.

SEAVIEWS
Situated on a quiet cul de sac within short walking distance of marinas, this charming 3 BR split level with old brick facings and bay window on easy care lot is ideal for boaters. Built by Maybew with plaster walls and HW floors. $68,000.
384-8124 G. PERODEAU 656-4525

232 SIMS AVE.
This small cosy home would be an excellent starter for a young couple with limited means and a small family. It provides 5 rooms and a bath, 2 of which are upstairs bedrooms. Full basement good furnace, of water tank and circuit breaker wiring. It needs a paint job and minor repairs. On a nice fertile lot with fruit trees and fenced on three sides. A terrific buy at only $29,500 may be shown between 9 a.m. and 5 p.m. Monday to Friday. Just call
384-8124 MR. GREENE 385-0795

TRADE UP
TO A NEW HOME IN A BEAUTIFUL NEW AREA
ESQUIMALT
Need more room? Want a better area? Then trade your present property on this excellent home. 1854 sq. ft. plus drive-in garage, 3 BRs and three bathrooms, 2 fireplaces, a sep. laundry rm., all on a 65x125 lot. Also a 9x11 entry hall, dishwasher in kitchen, plus room left for future development. all for only $69,900. MLS No. 9001.
384-8124 LARRY BROOKS 383-3203

2 MILES FROM DOWNTOWN VICTORIA
WITH SEA AND MOUNTAIN VIEWS IN A PEACEFULLY SECLUDED RESIDENTIAL CUL-DE-SAC
A modern superbly planned post and beam residence providing 3450 sq. ft. of delightful family living with a very high standard of construction, interior decor and equipment. Few homes will offer, additional to a 20x16 living and dining area, a large den with arched brick fireplace, a family rm with matching FP and a captivating rec rm with built in bar, 4 BR. (2 with ensuite bathrooms) a 3rd full bathroom and 2-2 Pce units. Set on over 1-3 acre, this is a gold medallion award all electric home with exceptional car parking space and is fairly priced at $134,500 (clear title) MLS 10685. Interested parties who wish to view this enticing home are invited to call
STUART SIMPSON
384-8124 598-4056

CUTE AS A BUG'S EAR
OAKLANDS
$38,700
This little beauty is located on a nice street, has a full basement and 2 bedrooms up and one down. The lot is attractive with shrubs, trees and lawn. To view call
JOHN F. COLWELL
384-8124 592-9828

DRIVE BY
3072 CARROLL ST.
NOW ONLY $38,900
Completely re-done inside and out this home not only looks new, it feels new. Even the basement is fully completed.
TO VIEW ANY TIME
384-8124 WALT SLOCOMB 388-4035

MT. DOUGLAS PARK
3 BR and DEN
ONLY $59,900
We are pleased to offer this quality built 3 Br 15 yr old split level home featuring:
—17x15 LR with floor to ceiling FP
—10.7x8.2 L-shaped DR, WW carpet throughout
—Modern kitchen includes ash cabinets and built-in oven and stove units.
—Master Br 14.6x10.2 with walkin closet, separate vanity and entry to main 4 pce bathroom.
—Price includes all draperies, fitted screens, plus built-in bunk beds and drawers.
—Good size well landscaped property situated near to schools and park. Carport.
—Good mortgage may be assumed.
New MLS 10758. Please call
C. A. CLIFF ANDERSON
384-8124 477-3994

OAK BAY
WATERVIEWS
$115,000
This large home has spectacular views of the Trail Island and is located in the Gonzales area of Oak Bay. Immediate approximately 1880 sq. ft. on the main with another 1000 feet developed downstairs. The lot is 90 by 224 ft. There are four bedrooms, family room, separate dining room, two fireplaces and three bathrooms. The grounds are of the attractive easy care type with a pleasing combination of rocks, grass and shrubbery. To view at any time call
JOHN F. COLWELL
384-8124 592-9828

ACT NOW ON THIS ONE
1st Time Advertised and it WON'T LAST LONG
691 BURNSIDE
—Excellent "Douglas Street" location
—Zoned Neighborhood Commercial
—Approx. 7500 Sq. Ft. land
—Approx. 1300 Sq. Ft. building
—Space for 2 car parking
—30'x15' office space in front
—Clear Title. Financing available
—2 or 3 Bedroom home in rear
—Immediate occupancy
Please call
ANNE LAX
384-8124 656-6000

3050 PICKFORD
An attractive 4-B.R. bungalow on a lovely large lot, only 3 years old. Owner transferred, is anxious to sell. This home has W-W carpet throughout (kitchen and bath excepted), a beautful stone faced F.P. in the L.R. The big feature is the unusual and spacious recreation room with beamed ceiling and elegant padded bar, equipped with sink and water. Full high basement area with room for further development required. Terrific value at $48,750. MLS.
384-8124 MR. GREENE 385-0795

4 NEW HOMES SAANICHTON
Buy Direct From Builder
—Excellent financing
—Reasonable prices
—Low taxes
—All services
OPEN HOUSE DAILY
Mon.-Fri. 9 a.m.-5 p.m.
Sat.-Sun. 1 p.m.-4 p.m.
DIRECTIONS: North on Pat Bay Highway, turn west on Mt. Newton to Prairie Inn, turn left one block to Cultra, turn right one block to Bruce Gordon Lane.
UNICON HOMES LTD
386-0130
24 hours

NEW HOMES
All located in Gordon Head near University. 3 bedrooms, ensuite bathrooms, wall-to-wall rugs, full high basements. Sundeck. Price from $53,900. Phone Victor Wong, 385-2458, Byron Price and Associates Ltd.

250 HOUSES FOR SALE

Western HOMES Ltd.
NEW LISTING
IMMACULATE . . .
INSIDE AND OUT, this 2½ year old home offers the very best for family living from the large living room, dining room, kitchen, main floor utility to the fully finished lower level. It's a quality home to be proud of. There's a BONUS — a children's playhouse with cedar siding and shake roof. Located in Carey-Wilkinson area. Price $59,900 New MLS 10811.
Terry Eden or Wilf Cotton
386-3494 (24 hrs.)

$29,900
FIX 'UR UP!
3 bedroom bungalow, located good area in Esquimalt. Move quickly on this one. (10509). Call:
TERRY EDEN OR WILF COTTON
386-3494 (24 hrs.)

SUMMER SPECIAL!
3 bedroom, living room with Franklin fireplace, compact kitchen and dining area, wrap around sundeck on ½ acre, wooded property. This beautiful little cottage is located at Kemp Lake in Sooke. Ideal summer residence. (10581) Call:
TERRY EDEN OR WILF COTTON
386-3494 (24 hrs)

PRICED RIGHT!
3 large bedrooms, 2 bathrooms including 3 pce. ensuite plus 3 pce. R.I. in basmt., 2 floor to ceiling Goldstream Rock and slate fireplaces, R.I. Rec Room and Family room plus extra bedrooms in basement. Located on quiet cul-de-sac in Goldstream area. Excellent craftsmanship and a large first mtg. that can be assumed, makes this home a very attractive buy (10513) Full price only $59,900.00 Call:
TERRY OR WILF
386-3494 (24 hrs)

GARDNER REALTY Ltd.
385-7721
FAIRFIELD BY-THE-SEA
4 BEDROOM
One Block from the ocean. Living room highlighted by granite fireplace, original restored darkwood pillars. Separate dining room separated by sliding doors. Lead-glass built-in buffet. Two bathrooms, full basement has three rooms. This new listing will not last. $47,500.
KENT MACLEOD
385-7721 595-4273

HIGH LOCATION
.42 acres park-like setting with excellent view and privacy located in high Cedar Hill area.
—Near schools and shopping.
—4 bedrooms and 2 bathrooms.
—Living room with fireplace.
—Separate dining room.
—Family room with fireplace.
—Utility room and workshop.
—Two sundecks and many more extras.
—Additional parking for boat and trailer.
Would qualify for VLA. Must be sold! Owner transferred. $68,500. NEW MLS.
385-7721 BILL WEISS 598-8443

CEDAR HILL ROAD (HILL) CE-WITH VIEW
7 year old 4 bedroom bungalow. 2 bedrooms up and 2 bedrooms down. Two complete 4 pce. Pembrooke bathrooms. large living room with floor to ceiling fireplace. Modern kitchen and dining room. Large recreation room for billiard table. Full price $75,000. Open to reasonable offer. M.L.S.
385-7721 HAROLD WARE 598-4358

5-ROOM BUNGALOW WITH MOTHER-IN-LAW SUITE
2.46 ACRES
A beautiful place for anyone who wants to have horses, barns, chicken house. Property and buildings in good condition. Home consists of living room, dining room. Modern kitchen, two bedrooms, pembroke bathroom, full basement, oil heating and separate garage.
FULL PRICE: $95,000

Engineered Homes
Northridge Terrace
OUR SHOW HOME IS NOW OPEN FOR INSPECTION
In the Evenings
7 P.M. TO 9 P.M. WEEKDAYS
1 P.M. TO 4 P.M. SAT. AND SUN.
Take Mann Ave. off Glanford and follow the signs to a beautiful parkland setting. 18 homes in different models to choose from.
Call Any Time
HARRY ATKEY or BILL McINNIS
EVES. 598-1737 EVES. 479-2286

Engineered Homes
CANADA'S MOST HONORED BUILDER
19 CADILLAC AVE. SHOW HOME
385-6211 479-2611

TOP QUALITY FOR $35,500
1194 S.F. TOTAL. 3 BDRMS., LGE. KITCH. DN., L. RM. AND 1½ BATHS. COLORED STOVE, FRIDGE, DRAPES. ONLY 2 YRS. OLD, LOADS OF STORAGE. ALL IN SUNNY SIDNEY TOWNHOUSE. VIEW WITH ME.
DO McMYNN 656-1459
CHAMPION REAL ESTATE 388-4477

P. G. JACKSON LTD.
Comprehensive appraisals anywhere on Vancouver Island and Lower Mainland.
535-1070 Douglas St. 388-9102

250 HOUSES FOR SALE

FOR SALE
Royal Trust
"THE SIGN THAT SELLS"
4082 Shelbourne St.
477-0191

POPULAR GORGE AREA
3 bedroom bungalow in spotless condition, new cabinets in kitchen — living room with fireplace — dining room — full basement has 4th bedroom, rec. room and drive-in garage. All this on nice lot for only $46,500.
Newly decorated 2 bedroom bungalow, shake exterior. Hardwood floors in living room — basement has 3rd bedroom and rec. room — separate garage. Good sized lot nicely fenced with fruit trees — asking $45,000. For more information and viewing of the above mentioned properties, please call:
477-0101 ART EVANS 658-8924

RITHET'S
for Real Estate Insurance Appraisals
714 FORT
382-4251

WE WILL BUILD
your dream home on one of our beautiful half-acre view lots overlooking Saanich Inlet on the west side of the Peninsula. Several plans to choose from — or your own plan. Come in and discuss price and terms. Trades considered. Contact:
B. JOHNSON or W. MICHAELS
382-4251 anytime

BROWN BROS. on LANSHARD
385-8771 (ANYTIME)

BEACH DRIVE
OWNER MUST SELL
Well situated Tudor home featuring living room, den, 3 bedrooms, two bathrooms. All rooms are large and well appointed. Home has been tastefully remodelled throughout and offers much for the discerning buyer. Come try your offer on the reduced price of $66,900. Phone DOUG LEDDING.

HIGH QUADRA
3499 COOK STREET
Attractive and immaculate 2-bedroom stucco bungalow on a nice garden lot with fruit trees and shrubs. Thru hall plan, delightful living room, fireplace, sep. dining room, oak floors. Full basement. OOM heat. Drive-in garage. Close to schools, shops and bus. $45,000. Call CEC PEARCE, res.: 386-3808.

Principal Properties LTD.
4088 Shelbourne
477-9514

YOU CAN'T TAKE IT WITH YOU!!
But you can come and see it! A lovely 3 BDRM. home in Gordon Head — A choice area, large family rooms throughout — high basement has developments, plus much more. Prices start at $54,900. We can help with convenient financing. Call for app.
GORDON B. MACDONALD
477-9514 477-1242

DUPLEX—$42,500
1425 FORT ST.
Older up and down duplex located in apartment zoned area. Lot is 58x120. Revenue is $345 p.m.; taxes $383.41; mortgage of $28,800 payable at $275 per month with interest at 10½% can be assumed. To view and for complete information call Frank Beamish, 385-5113 anytime. ML 8461.

GORGE ADMIRALS
$56,900
Drive by 1424 Craigflower Road and then call Frank Beamish for details and to view this large 2-bedroom home with a self-contained suite in full basement.
FRANK BEAMISH REALTY LTD.
385-5113 ANYTIME

Almost Waterfront OAK BAY
$34,500
An unobstructed seaview of the straits from this small clean 2-bedroom full basement home with hot water heat. Estate sale.
385-7721 CLIFF SALMOND 477-3626
GARDNER REALTY LTD.

SEABOARD PROPERTIES LTD
7175 WEST SAANICH RD
BRENTWOOD BAY 652-1141
Sunday's 478-5458
New Homes For Sale
Priced From $50,900

BRENTWOOD COME SEE
Not in a subdivision, but on a beautifully treed, secluded sewered lot. Offered by private builder this quality three-bedroom home has 1525 sq. ft. of finished living area including large family room. Many features include: shake roof, antique brick and ranch panel exterior, floor to ceiling fireplace, intercom, attractive planter, carriage house door hardware throughout, cafe doors to kitchen, glass slider to secluded sundeck. Priced at $56,400. 1052 Llanfair. 656-4475.

OLYMPIC REALTY LTD.
385-5741

Thirteen Hundred
Square ft. of new home. Three bedrooms, two fireplaces, 1½ baths, plus rough-in in full basement. Over 1-3 acre lot, low taxes, low price of $58,500. Act quickly and choose your carpet colours. To view call BEN PARENT of NEWSTEAD REALTY LTD., 598-5166 od 598-3641.

BY BUILDER
New 3-bedroom, full roughed-in basement. Can be legal duplex. Near schools, shopping. Wall to wall carpet throughout. Make an offer on asking price $53,700. Mortgage easily arranged. To view phone 384-8391.

SOOKE VILLAGE
If you desire the life style that only waterfront can offer, but you feel you can't afford it, view this 2-bedroom, full basement home. Large lot 95x140. By owner. $48,900. 642-3524.

250 HOUSES FOR SALE

WALL & REDFORD HOMEFINDERS REALTY LTD.
3480 Douglas 386-2911

1-3 ACRE — $56,000
CENTRAL SAANICH
Lovely 3-bedroom split-level home; 8 years old. Sundeck off dining room. Nice valley views. Close to schools and transportation. Must be seen to be appreciated. Call:
MAY HAMILTON
386-2911 or 656-4692

BEAUTIFUL BRENTWOOD!
This is a quality-built home close to the bay. The decor throughout is Spanish-modern and features three bedrooms with ensuite; also a den and large bathroom downstairs. In mint condition! Phone NOW. MLS.
SHIRLEY MOLLBERG
478-5327 anytime.

DUPLEX
Professionally renovated, offering the discriminating buyer these features: SUITE NO. 1—Owner occupied; 2 bdrms; beautiful L.R. with w-w; dining area off kitchen; utility area.
SUITE NO. 2— Renting for $200.00 PM; 2 bdrms; L.R. with fireplace; H-W floors; homey kitchen; thru hall. Situated on large well kept lot close to Jubilee Hosp. Will qualify CMHC. Asking $54,900. MLS. For viewing call:
DONALD HAMILTON
386-2911 or 478-3552

GORDON HEAD SPLIT LEVEL
3 bedrooms; L.R. with F.P. and dining room. Spacious kitchen with E. area. Fam. rm. with F.P. off kitchen. 4 pce. bath on bedroom level—½ bath off fam. room. Large fully fenced lot. Attractively landscaped. Asking $69,500. New MLS.
JACK GREENWOOD—386-2911 anytime.

OUTSTANDING VALUE
NORTHRIDGE—$53,500
—Located in one of Victoria's most popular subdivisions that contains acres in parks-recreation.
—Close to all school levels and shopping.
—Family kitchen with dining area.
—Sundeck off kitchen
—Separate LR with W-W carpet and fireplace.
—This home is priced for quick sale.
Call now for appointment to view.
RUTH SALAGA
386-2911 or 479-5632.

PLAN NOW FOR SUMMER
This is ideal for a business couple. Brand new 3 bedroom; 1½ bath; full basement home on a smallish lot. Put in a lawn and have lots of time for summer fun. Handy location too. Price $53,000.
HAZEL CLARKE—385-6635 or
NORMA HILL—386-2911

SOUTH OAK BAY
Frantastic ocean views at two levels: from spacious family room or cheerful dining area. 2 bedrooms; living room with fireplace; well appointed kitchen and large utility room on main floor. Professionally landscaped lot. Separate garage with workshop. This house must be viewed to be appreciated. Asking $69,500.
BARBARA GREENWOOD
386-2911 or 384-5228 (res.).

WHITTOME'S
4520 West Saanich Road
Royal Oak Branch
479-1667

BETTER THAN NEW
CLOSE-IN
You can save on the driving and live in a modern (2½ yr) home in a high sunny location if you choose. Quiet yet convenient location in the high Tattersal area with underground wiring on a nicely landscaped lot. Almost 1300 sq. ft. on main with 3 BR., 1½ bathrooms, 21' LR, 13' DR, attractive fitted rock fireplace High basement undeveloped except for utility room, space for 33' rec room with FP, another Br. and third bathroom. Immaculate and ready for immediate occupancy. Call quickly on this one. Price $71,500.
Wilfred Davis
479-1667 658-8884

ONE OF A KIND VIEWS, PRIVACY
It's hard to believe until you see it. Just over 3 miles to city hall, high rocky location, privacy on 6-10 acre, views down the Gorge waterway, and a 3 BR rancher that was built for comfortable easy living. Brick-faced front, panelled interior walls, oil hot water heating, are a few of the features. Don't delay. At $69,500 this is one you should see.
Wilfred Davis
479-1667 658-8884
J. H. Whittome and Co. Ltd.
Royal Oak Branch

CHARMAN PACIFIC REALTY LTD.
608 Broughton St.
385-9765

OPEN HOUSE
SAT. 1:00 - 4:30
3230 CEDAR HILL RD.
COME HOME FOR LUNCH, to a brand NEW 3 bedroom bungalow, with OLYMPIC VIEWS from living, dining rooms and kitchen! Master en-suite, 3rd plumbing and 2nd fireplace rough-in below. Easy-to-develop basement. SUNDECK. Carport and lots of extra parking space! $53,900. See this and other fine new houses OVERLOOKING CEDAR HILL GOLF COURSE, with
ALF PORCHER
598-8113 M.L.S. 385-9765

BY OWNER
Simpson Sears area, attractive 2-bedroom, no basement home, wall to wall, drapes, O.O.M. heating, newly decorated. $38,500. 1515 Edgeware Rd. 595-2118.

OLDER CHARACTER HOME IN Sidney, 3 bedroom, living room, dining room, no basement, low taxes. Bargain $28,500. 656-5919.

250 HOUSES FOR SALE

JACK MEARS OAK BAY REALTY LTD.
"The Professional People"
Coast to Coast Real Estate Service
2194 OAK BAY 598-3321
3618 SHELBOURNE 598-3344

$34,250
Half of side-by-side duplex, your own fenced backyard. 3 bedrooms and full bathroom up, living, dining, kitchen. 2-piece bath and utility on main. Good accommodation, only 3 years old, in handy Langford location. Phone: JOHN HOLMS at 598-3344 or RUBY REID at 598-3321.

$25,500
Non-basement, 2-storey, 3-bedroom house within walking distance of downtown. Small lot, low taxes. Easy to show; phone: RUBY REID at 598-3321. Anytime.

NORTH SAANICH
LANDS END ROAD
Possible V.L.A. 4-bedroom plus 1 extra in basement. Most lovely and immaculate home located on ½ acre with beautiful landscape. Able to view boats from well arranged large living room or bedrooms. Three bathrooms and wall-to-wall carpets throughout. Must be seen to appreciate. Priced to sell at $68,500. Contact HAROLD WHILEY or BILL MOHR for viewing at 598-3321 or res: 592-2798.

CORDOVA BAY
EXCELLENT VIEW
This home is exceptionally well built with 4 bedrooms, 3 bathrooms, fireplace in living room plus separate dining room, a dream of a kitchen overlooking large sundeck. Downstairs has 1500 square feet to enjoy rec room, family room, bedroom with 3-piece bath, and large workshop. Double carport for that extra car. Priced at $72,900. For viewing please phone: HAROLD WHILEY or BILL MOHR, res: 592-2798 or office: 598-3321.

COTTAGE INDUSTRY
Do you have a one-operator business? These premises may be ideal to work from home. Attractive smaller home, excellent location. Price $32,500. For particulars contact: RALPH NEWTON-WHITE or LYNETTE DELAHUNT at 598-3321.

$68,750
NORFOLK HOUSE
Perfect 2½ bathroom, 9-year-old custom built home, having three bedrooms on main floor plus two adaptable large basement rooms, one having a brick fireplace and private entrance lobby. Enclosed two-car garage. Oak floors, fine rugs and drapes, also kitchen appliances run with this fine home. LYNETTE DELAHUNT or RALPH NEWTON-WHITE at 598-3321 for your appointment.

NORTH OAK BAY
$57,800
Reversible home, either a legal duplex or a fine four-bedroom home with extra completed basement rooms, 2½ bathroom. Park type lot. Over 250 feet deep and very private. Smaller home may be acceptable import trade. Call: LYNETTE DELAHUNT for appointment 598-3321.

$52,000
En route to UVic also close to hospital. Custom built top quality two-bedroom bungalow designed for luxurious comfort and efficiency. Splendid condition. Enclosed heated double garage. Walled sun patio. Details through: LYNETTE DELAHUNT at 598-3321.

OAK BAY
LOVELY WATERVIEW
$115,000
4 or 5 bedrooms — 3 full bathrooms up, one ensuite, ½ bath down. Large living room — separate dining room — wall to wall in main areas. Built-in stove, dishwasher, garburetor, cozy family room with fireplace and eating area. There are so many other interesting features including a large rumpus room down. All this on a choice property on King George Terrace. Call me to see it: CONNIE O'REGAN at 598-3321 or 592-0454.

WESTMONT REALTY LTD.
27 CADILLAC
386-6796

OVERPOWERING VIEW
"On a clear day you can see forever." Look out over the surrounding country from sea to rolling hills or the twinkling lights of the hustle and bustle below. We offer this 1-year-old, 1200 sq. ft. home with 2 bedrooms, 1½ baths, cathedral entrance and carport and roughed-in development in the basement for the reasonable asking price of $57,900. Don't miss this opportunity to have the great outdoors for your private picture.
RICK KINNIS
Res. 477-9394 Bus. 386-6796

ROCKLAND DUPLEX
$79,500
Large Tudor home presently duplexed. Over 1800 sq. ft. on main with 2 bedrooms and almost 1000 sq. ft. upstairs with 2 bedrooms. Very secluded 70'x120' lot offers quiet enjoyment for you and your tenant. Call today for a viewing. MLS 10599.
FRED CARVER RES. 598-2581
Bus. 386-6796

OLDER BUT GENUINE VALUE
NEW roof, NEW wiring, NEW kitchen cupboards, MODERN furnace, copper plumbing, stucco exterior. Located close to all school levels. Complimented by 2 good sized bedrooms and a full basement, lovely garden with fish pond, trees. Phone us and lets go and have a look. MLS
JOHN BUNYAN RES. 477-4513
BUS. 386-6796

GORDON HEAD LOOK AT THESE!
BRAND NEW
—3 bedrooms
—4th bedroom roughed-in
—kitchen with eating area
—feature fireplace
—quality carpet
—large master bedroom ensuite
—over 1180 sq. ft.
—terms available
—trades welcome
—price onl $53,500

BRAND NEW
—exquisite home
—3 bedrooms
—4th bedroom roughed-in
—almost 1400 sq. ft.
—choice of carpet
—intercom with stereo
—built-in vacuum
—built-in dishwasher
—garburator
—plus much more
—priced to sell at $71,900

QUALITY PLUS
Builder's home. Ideal for family, with 4 bedrooms plus ensuite. Formal living room with feature fireplace. Separate dining room off kitchen. Feature kitchen with such items as Jen-Aire built-in barbeque and custom oven, kitchen-Aid dishwasher plus lots of cupboards. Intercom built-in plus stereo to all rooms. Large family room adjoining kitchen with old brick fireplace. Almost 2,380 sq. ft. finished in this two storey home. Trades welcome. Reduced to $71,900. Try an offer.
FRED CARVER
386-6796 598-2581

UNIVERSITY LIVING
Deluxe 3-bedroom accommodation with 1½ baths, excellent appliances with drapes included. Private yard. Close to all schools, shopping and recreation facilities. All this for only $42,900. MLS.
BILL SIDHU RES. 477-5382
BUS. 386-6796

250 HOUSES FOR SALE

D F H
D. F. HANLEY AGENCIES LTD.
3293 DOUGLAS ST.
385-7761

Move In Now
1110 TOPAZ
Newly painted inside and just waiting for some new owners. 2 large bedrooms with HW floors, spacious L.R. with F.P. (HW floors), terrific kitchen with loads of cupboards, sep. eating area. Full bsmt. with 2 more finished rooms. OIL HOT WATER HEAT. Easy care lot, close to all conveniences. Asking $49,500.
SHEILA PEPIN
MABEL CRACK
388-6176 Res.
385-7761 24 hrs. 658-8594 Res.

Been Waiting
FOR ME?
Well here I am! First time on market. I am brand new, have 3 bdrms., 1½ bath., kitchen with eating area, lush wall-to-wall carpeting, also built-in vacuum system. I am big, over 1,300 sq. ft of living area plus over sized double carport and many more extras. Full price $71,900. To view call:
Greta Hofmeister
385-7761 24 hrs. 592-6372 Res.

"OLDIE BUT GOODIE"
If walking distance to park, beach and City is what you want, only $47,300 buys this charming 4 bdrm. home located on easy care lot. Offering living room with lovely fireplace, large separate dining room, huge modern kitchen with lots of cupboards. MLS. To view call:
Greta Hofmeister
385-7761 24 hrs. 592-6372 Res.

$47,900
5-year-old 3-bedroom home with self-contained 2-bedroom in-law suite downstairs, located in Thetis Heights area this home contains 1128 sq. ft. on main. To view call:
BILL CARNEGIE 652-3627 Res.
BILL KNOWLES 656-3779 Res.
OFFICE 24 HRS. 385-7761

DRL
DOUGLAS REALTY LTD.
385-8784

COOK BAY
Large character home in mint condition. New wall to wall carpets. Living room, dining room, 4 bdrms, plus 2 more bedrooms in full bsmt. 3 bathrooms. Revenue potential. Includes furniture. Call us for particulars. Mary McGuire, 479-7668, Donna Valikoski 384-2057 or 385-8784.

VALLEY, SEA & MOUNTAINS
Can all be seen from this exciting new listing in Central Saanich. 3-year-old home with approx. 1,200 sq. ft. of living area. Wall-to-wall carpeting throughout. Floor-to-ceiling stone fireplace in spacious living room; separate dining room and kitchen all with beautiful panoramic views. 3 bedrooms (master en-suite) and walk in closet. 4th bedroom (or TV room) in full high basement. Foyer entrance, large wrap around sundeck and approx. 1-3 acre lot. Price includes fridge, stove, washer and dryer. $53,500.

COBBLE HILL GEM
3-bedroom sturdy cottage on ½-acre lot. Cozy living room with fireplace. Family size kitchen. Lean-to shed and separate drive-in garage and storage shed. Needs decorating — but an excellent buy for $28,500.
JOAN HOPPER 652-3103
RICK KALLSTROM 388-6225,
Local 2490

National Trust
SINCE 1898

DUPLEX PLUS SUITE
Located on a large lot, this solidly built duplex has two spacious suites plus an in-law suite in the basement. Each self-contained with fridges, stoves and many extras. Live comfortably with an excellent revenue. Only $46,900.
SYL SHUMKA 385-7373
JUNE HOUGHTON 477-6185
OFFICE 595-2961

¾ ACRE
JOHN DEAN PARK
Custom quality built 4-bedroom home on a ¾ acre lot, sunken living room, raised hearth rock fireplace, separate formal sized dining room. Family sized kitchen. 2½ bathrooms. Truly developed rumpus room with wet bar. Plus a carpeted 28x13 games room. Double drive-in garage. Low, low taxes. View of mountains and the green countryside. ML 8513. Asking $79,900.
SYL SHUMKA 385-7373
JUNE HOUGHTON 477-6185
OFFICE 595-2961

PICTURESQUE
In one of the most desirable areas of Gordon Head. This custom designed home was especially built to take advantage of it's beautiful location and partial sea views. Living room, dining room, 3 bedrooms, den and large family room offer the ultimate in living comfort. The professionally landscaped grounds provide a beautiful background for this unique home. Asking $79,900. ML 10790.
JUNE HOUGHTON
595-2961 477-6185

SSG
SWINERTON, STEWART CLARK LTD.
1318 Blanshard 385-2481

DUPLEX
CENTRAL PARK
OWNERS SUITE VACANT
Just listed, has full basement, oil-o-matic heat, electric domestic hot water, good sized 1-bedroom suites, electric ranges and refrigerators, handy to bus and school.
Asking $35,900
Please call: Sid Custance, 598-7781

COLWOOD AND LUXTON AREA
Brand new 3-bedroom home, on 2 acres, wall-to-wall throughout. Rocky treed land. Immediate possession.
Asking $54,500
Please Call
Sid Custance 598-7781 (res.)

JUBILEE AREA
Ten yrs old, 4 bedroom split level, recreation room. Living room with fireplace. Asking price is $48,900 and financing should be easy. Quickly call: IRENE DALZIEL, 388-6231 or 477-6380. Island Pacific Realty Ltd.

250 HOUSES FOR SALE

MAYFAIR REALTY
3153 Douglas St. 386-2955
WOODWARD'S MAYFAIR CENTRE

ONE YEAR OLD
¾ ACRE LOT
F.P. $61,900
A new listing. Three bedrooms on the main floor plus one downstairs. Two bathrooms on main. Basement easily developed for in-law suite. Gently sloping lot with some valley view. 9½% mortgage can be assumed. You will have to hurry on this one. MLS Call GEORGE WALL, 386-2955 or res. 478-5681.

NEW HOUSE
Close to Cedar Hill Golf Club, sparkling new, 3 bedrooms, master en-suite, living room with fireplace, dining room, kitchen with eating area. W-W carpeting throughout, full high basement for development. MLS. Excellent value for only $53,900. FRANK BOUSFIELD, 386-2955 or res. 382-4968.

HERE'S A REAL BEAUTY FOR YOU
And it's so immaculate you can't believe it. 2 R.s and den on the main and one B.R. down. Lovely panelling, a dream kitchen and all on a 70x132 lot. Good financing too — $47,500, MLS. 10415. LEIGHTON NOBLE, 386-2955 or 658-8968.

NO-STEP BUNGALOW
Nine yr. old, 2-bedroom bungalow. New, family or recreation room just completed off dining room. Good sized living room. All in beautiful condition. Offered for quick sale at $39,000. Mortgage can be assumed. See this home with GEORGE WALL, 386-2955 or res. 478-5681.

COME ON FOLKS
$4000 REDUCTION
Now down to $38,500 and vendors are anxious and will look at all reasonable offers. The subject is a lge. 4 BR home with L.R. with fireplace and lovely lge. D.R. Rented for $315 per mo. and can be increased to $348.39. (MLS) LEIGHTON NOBLE, 386-2955 or res. 658-8968.

T/C TOWN AND COUNTRY REALTY
3579 DOUGLAS STREET
382-7276

DUMARESQ
$48,500
If you want a spotless modern 2-bedroom home close to all facilities and schools look at this. Features dining room, knotty-cedar kitchen, completely enclosed patio with brick barbecue, separate garage with work space and office. New quality drapes and wall to wall. Tastefully decorated throughout. Call A. Klenman for viewing and details 382-7276.

GORDON HEAD
5 BEDROOMS
Modern 2-year-old home in ideal family area. Close to all school levels and university. Over 2,200 sq. ft. of finished living area plus a double carport and extra large sundeck. For an active family on the go this home could be suited to you. Full price $69,800. Phone Jim Webber 382-7276 or 658-5977. Exclusive Agents.

Byron Price and Associates Ltd.
804 BROUGHTON ST. 385-2458

JAMES BAY
Spacious older family home. One block from the sea and near McDonald Park. New wall-to-wall carpets in living room and separate dining rm. 3 bedrooms, full basement. Excellent vegetable garden. 4 large fruit trees. Full Price $45,000. Clear title. Phone Victor Wong, 385-2458.

VIEW ROYAL
0.62 ACRES
THREE-BEDROOM HOME PLUS 2 WIRED WORKSHOPS
DO YOUR OWN THING
$39,700
A beautiful high view property. Buildings completely secluded. Net taxes $2.00 per month. Located just before the 6 Mile House. M.L.S.
385-2458 Leifa Ryan 598-2171

Ridley Bros.
DEVELOPMENT CO. LTD.
478-1721 Eves. 388-4773

6 NEW HOMES COLWOOD
3 BEDROOMS
ENSUITE PLUMBING
SEAVIEW, VIEWS OF ROYAL COLWOOD GOLF COURSE
$52,900—$67,900
10¾% FINANCING
CALL ANYTIME FOR DETAILS
478-1721 Eves. 388-4773

MODERN SIDNEY DUPLEX
Located on quiet street, 3 bedrooms each side, entertainment-sized living room ,no-step kitchen with fridge and stove, large eating area. The half basement provides oodles of storage area with ample room for washer and dryer.
LOW PRICED FOR QUICK SALE
$59,500
GORDON STEVENSON
BRITISH AMERICAN REALTY LTD.
385-1431 or 479-7692

ASKE
ASKE Construction Ltd.
NEW FAMILY HOME IN GORDON HEAD
offering the following features:
—corner lot.
—Three bedrooms, one and a half bathrooms.
—Full basement.
—Two fireplaces.
—Quality pile carpet throughout.
—Dishwasher.
—Full deck with carport.
—Landscaping.
PRICED AT $59,500, or nearest offer.
PLEASE CALL 656-1162 evenings or 477-9547 office.

250 HOUSES FOR SALE

BICO
BOORMAN INVESTMENT Co: Ltd. — 386-7521

EXCELLENT BUY
Very well kept newer compact home on a cul-de-sac. Walking distance to store, bus and school. 2 bedroom (third in high basement), stucco, plaster, oak floors, sundeck, bright kitchen. Fruit trees, good soil. Only $45,500.
MRS. O. ZACHARY
386-7521 592-2265

BEST BUY
COLWOOD
$47,000
Over 1600 sq. ft. home, no basement, on level .41 acre lot, close to all services in Colwood. This is a clean, bright, beautifully renovated bungalow with a flexible plan for the needs of a growing family. Can be five bedrooms, plus a 25'x16' family room. Good quality wall-to-wall carpet throughout. Many other features. The best news is the realistic price of $47,000. Family is transferred and can give possession in May or earlier if required. For all details, call:
386-7521 ANNE DUGGAN 598-7811

HENDERSON REALTY
385-9741 ANYTIME

METCHOSIN BUNGALOW
Attractive 2-bedroom home of 1050 sq. ft. 18x12 living room with Arizona Sandstone fireplace. Solid plank cedar feature wall in living room. 10x10 living room. Top quality WW over hardwood. Knotty pine cabinet kitchen. Full basement. Triple carport. Asking $48,900. MLS 10694.
BOB GIBSON 658-5153
BILL McCARTER 592-3970

WHITTOME'S
706 FORT ST. 388-4271

GLANFORD
$56,900
Immaculate 3 bedroom home on a professional landscaped lot. Cathedral entrance. Beautiful slate fireplace with glass screen. Sliding glass door from dining room to large sundeck. The ground level is fully developed, rec. room, 4th bedroom or den, workshop and full laundry facilities and second bathroom.
388-4271 JOE MANTON 382-5211
J. H. WHITTOME AND CO. LTD.

MODERN DUPLEX
Located on quiet street in Parklands area. This is an immaculate unit with excellent return.
LOW PRICED FOR QUICK SALE
$67,500
CALL LYNN HOLMES
British American Realty Ltd.
385-1431 ROB 477-5615

NEW HOME
Nearing completion, Gordon Head area, near schools. Tudor facing with dormers, front balcony with spindles off living room, balcony in back, 18' wide drive way, basement entrance with spiral stairs, living dining room with Rosewood panelling. Three bedrooms, 1½ bathrooms, large kitchen with attractive cabinet. Stained and varnished trim throughout. 1 year unconditional guaranteed by reputable company. Arrange for an appointment to view. Ulysses Construction Ltd. 477-3402. Ask for Leon after 5 p.m.

Montreal Trust
GORDON HEAD
Large corner lot, zoned for triplex. Only a block from the University. The older home has 4 bedrooms upstairs and 1 on main floor, plus very large dining room and large modern bathroom, kitchen, living room with fireplace. Full basement. $49,500. Gray Lorenzen. 652-1038. Malahat Realty Ltd, 743-5525, Box 40, Mill Bay, B.C.

Investors
SYNDICATE REALTY LIMITED
620 Broughton St. 386-7721

THETIS HEIGHTS
$54,900 and worth every cent. Immaculate 3-bedroom, full-basement home with a room finished down. Only 3 years old. Excellent views and large lot. Exclusive.
JULIE MANNESS 477-0191 anytime
Royal Trust Real Estate Dept.
4082 Shelbourne Street

OUR BEST BUY
New family home. Cathedral entrance, quality carpeting. Master en-suite, full basement. New area off Carey Road. Near schools and buses. Real value at $51,900. Trades considered. Leo Van Dyk, 386-3585. Victoria Realty Ltd.

BASIL ST.
$40,900
Renovated 2 bedroom home with still more possibilities for improvements especially in basement. Call TOM BREITER at B. A. Realty Ltd. 385-1431 or 595-4353 for details.

BY OWNER. FAMILY SIZE AND country style, one year old home in Central Saanich. Living room with stone firelace. 4 bedrooms, family room with fireplace in finished basement. All windows screened. Double driveway. 76x110. lot with 7 apple trees. $59,500. 652-3634.

LOVELY FAMILY HOME. Excellent Langford district. $35,000 cash, $30,000 mortgage. Victoria Press, Box 625.

253 COUNTRY HOMES AND PROPERTIES

$45,400
3-bedroom new home on 1-3 acre with sea view. Shag carpeting, fire

258 CONDOMINIUMS AND TOWNHOUSES

JACK MEARS
OAK BAY REALTY LTD.

"The Professional People"

Coast to Coast
Real Estate Service

2194 OAK BAY 598-3321
3618 SHELBOURNE 598-3344

SOMETHING DIFFERENT
SHOREWOOD HOUSE
562 RITHET STREET
OPEN DAILY 1:30 to 4:00
(EXCEPT SUNDAY)
Fireplaces, your own laundry, en suite, dishwashers, and extra large kitchens are just a few of the exciting extras contained in this very attractive building of 19 2-bedroom condominium apartments. One three-bedroom, two bathrooms of course, and only a few steps from fabulous Dallas Road waterfront. $42,000-$50,000. Call: 598-3321 or 598-3344, any salesperson.

OAK DENE
710 LAMPSON STREET
OPEN DAILY 1:30 to 4:00
(EXCEPT SUNDAY)
Only ten 2-bedroom condominium suites left. Some with 1½ baths. Superior carpets and sound proofing. Financing available. Trades accepted. $30,900-$35,900. Call: CLARE BROCK at 592-3321 or 592-2173.

JACK MEARS
OAK BAY REALTY LTD.

CANADA PERMANENT TRUST

ON DOUGLAS AT FORT

WINDSOR MANOR
DELUXE CONDOMINIUM
APARTMENT HOMES
848 Esquimalt Road
Open Mon. - Sat.
1:30 — 4:30 p.m.
Shown Evenings by appointments.
Excellent selection of spacious suites, varied floor plans, coloured appliances, carpeting, drapes, sauna, swirl bath, billiards, recreation and hobby rooms, putting green, parking, etc. Compare value with pricing beginning at:
Studio from $18,500
One Bedroom from $24,500
Two Bedroom from $34,900
Low down payments, excellent financing available, early possession. Full details by calling HERB McDANNOLD at 658-8844 or 382-9191 anytime.

VILLA PENTACO
CONDOMINIUM
APARTMENT HOMES
1235 Johnson St.
1:30 — 4:30 p.m.
MON. - SAT.
Evening by request
Concrete building offering convenient downtown location now being completed for early occupancy. Visit our display suites for best selection of location and prices starting with:
1 Bedroom from $29,000
2 Bedroom from $33,000
Full details be phoning H. J. McDANNOLD at 658-8844 or 382-9191 anytime.

Canada Permanent

RARE
OPPORTUNITY
CHOICE
KENSINGTON
TERRACE
1. Superior one-bedroom with pleasant treed outlook on to Inverness. Many valuable extras. $30,900 with excellent financing, for reliable covenant. MLS.
2. Deluxe Bachelor Suite a beautiful buy at $24,900 with terms. MLS. Remember, Kensington terrace provides a luxurious spacious lounge, billiard room with championship table, sauna, swirlpool, etc. in common area. Moffatt fridge, stove and dishwasher included in both units. For appointment to view call ROBERT YOUNG 477-8749 or JIM WEST 595-4094 or 383-4124 anytime. Park Pacific Investments Ltd.

TALISMAN
929 Esquimalt Rd.
Open 1 p.m. - 9 p.m.
FREE yourself from home maintenance.
TAKE your ease in a spacious apartment. Near city centre.
ENJOY harbour views, spent time in the hobby shop, relax in the sauna-whirlpool.
CHOOSE your TALISMAN condominium home now from
$34,500-$40,500

J. H. Whittome and Co. Ltd.
706 Fort St., 388-4271
Royal Oak, 479-1667
The Talisman, 384-9125

Ocean View
Live care free in this beautiful apt. home, close to town, lge balcony, watch the ships go by. Excellent construction, lots of storage, game rm., hobby rm., sauna. Asking $37,500. (M.L.S.) IRENE VAN 384-9191 or MAUDE DOBSON 658-8837 or 382-9191.

Canada Permanent

3 BEDROOM
Condominium-Townhouse
Private entrance, with patio, 2 level, immaculate unit, top line appliances included, 3 minute walk from major shopping centre. Bus at door. By appointment, 385-6867. Asking $32,500.

BY OWNER, LUXURY ONE BEDroom condominium. Featuring large living room, dining area, balcony, laundry facilities, sauna, whirl and swimming pools, parking. Convenient location. $29,500. 477-9145.

258 CONDOMINIUMS AND TOWNHOUSES

SPENCER CASTLE

NOW INTRODUCING
PHASE II
(Phase 1 — Sold Out)
BECAUSE YOU ONLY LIVE ONCE

Few things in life can equal the experience of living at Spencer Castle.

Here you don't merely live in Victoria. You are above it all.

Unbelievable views from one of the highest points in Victoria. The elegant Spencer Home is your entertainment and recreation castle.

Mrs. Spencer's 4½ acre gardens are exclusively yours to enjoy and relive past opulence.

Seven huge floor plans fitted with every modern luxury.

$63,900-$74,500
DISPLAY HOME
OPEN FOR VIEWING
11 A.M. - 5 P.M.
(INCLUDING SUNDAY)
2910 Cook, Victoria, B.C.
Phone 384-4013
Danzo-Franco Holdings Ltd.

BY OWNER
An up and down suite with 3 bedrooms in Esquimalt. New appliances. W-W carpet. Very well decorated. Priced at $29,500. Phone after 5 p.m., 383-2888.

BEAVE DRIVE, LOVELY VIEW and location. Large luxurious 2 bedroom apartment. Two full bathrooms. Extras. $65,000. No agents. 384-9012, 383-9298.

263 GARAGES FOR SALE, RENT OR WANTED

WANTED LIGHTED GARAGE with concrete floor up to $30 per month, 385-0367 Apt. 7-1325 Fernwood.

265 HOUSES WANTED TO BUY

Island Pacific Realty
3200 QUADRA 388-6231

ALBERTA FARMER
Needs 2-bedroom condominium in new building, preferably in the Fairfield Area. PLEASE CALL FREDDY STARKE, 388-6231 or 479-3866.

WANTED
I will buy your duplex or older home if suitable for renovation or rental. PLEASE CALL MY AGENT FREDDY STARKE AT 388-6231 or 479-3866.

RETIRED WINNIPEG FIREMAN
Urgently requires 2- or 3-bedroom home in any nice area, must have room for good-sized workshop. Up to $48,000 CASH. Possession Feb. 19, 1975. BEN GREIG, 388-6231 or 598-3105.

TWO PRAIRIE LADIES
Quick action needed. Requires 2- or 3-bedroom, no-basement on a small fenced lot. Dining room and fireplace a must. Up to $50,000 CASH. URGENT. IRENE DALZIEL, 388-6231 or 477-6380.

RETIRED SASKATCHEWAN FARMER
Urgently requires two- or three-bedroom home in town. Not too big a lot. Must be in good condition and not over $55,000. Cash of cash to mortgage. IRENE DALZIEL, 388-6231 or 477-6380.

WANTED
Superior modern home with full basement in Uplands or similar area. Main floor should have 2-3 bedrooms, 2 bathrooms, family kitchen, dining room and living room with fireplace. Sheltered rear garden with Western exposure would be desirable. Possession flexible. Up to $120,000.
HAROLD GROOS
702—1175 Douglas St. 388-6691

ROBERTS INVESTMENTS & MANAGEMENT LTD.

SCOTTISH TEACHER
Requires 2 or 3-bedroom home close in. Fenced backyard preferred. Will pay up to $50,000 CASH. CALL CHRIS GREIG, 388-6231 or 479-7995.

MUST BE SMALL
My client needs a small 2-bedroom home in any decent area. UP TO $35,000 CASH. CALL CHRIS GREIG, 388-6231 or 479-7095.
Island Pacific Realty Ltd.

10 TO 20 YEARS OLD, IN OAK BAY, FAIRFIELD, OR JAMES BAY. THREE LARGE BEDROOMS, OR TWO LARGE BEDROOMS AND DEN, LARGE LIVING ROOM, GOOD SIZE DINING ROOM, SMALL KITCHEN WITH NOOK, TWO COMPLETE BATHROOMS, ALL ON MAIN FLOOR PREFERRED. LOT ABOUT 75x125. $35 to $40,000 CTM. Mortgage not over 10%. I WILL BUY NOW AND OCCUPY NEXT MAY 1975. VICTORIA PRESS BOX 458.

I WILL PAY ALL CASH
for your home if I find it suitable for rental or renovation. For immediate inspection and same-day decisions call:
BILL CARNEGIE
385-7761 (24 hrs.) 652-3627 Res.
D. F Hanley Agencies Ltd.

CONDOMINIUMS WANTED TO BUY
I have purchasers looking for condominiums 2 or 3 bedrooms. Will consider any close-in units, prices from $34,000 to $90,000. CALL GERRY FINNIGAN 388-6231 or 388-6275 LOCAL 2316 ISLAND PACIFIC REALTY.

Colonial Or Tudor
To $89,000. Must have at least 4 Bdrms. Be two stories, plus basement. Call JOHN RUSSELL has qualified client, 592-3248 or 382-9191.

Canada Permanent

RETIRED SERVICEMAN
Must have possesssion soon. Will pay $45,000-$60,000 for 3 or 4-bedroom full-basement home. If you can help call GLENN NICHOLLS 388-6231 or 388-6275, Local 2668, Island Pacific Realty.

WANTED WATERFRONT
I have three separate clients looking desperately for small waterfront properties in the Deep Cove to Brentwood area. CALL JOHN WEST, 388-6231 or 656-5809, Island Pacific Rlty.

HOMES WANTED
In the Fairfield and Gorge areas for retireds and people with families. Basements if possible, up to 4 bedrooms, any condition, age of home not too important. Cash to you. If you want to sell please phone REG SCHUMAKER at 385-8771 or res.: 598-2333.

BANKER REQUIRES A 2-BEDroom home with fireplace under 15 years, preferably with a basement, in a good area. CASH to existing 1st mtge. of approx. $20,000. Price range $40-45,000.
HAZEL CLARKE—385-6635 or
NORMA HILL — 386-2911
Homefinders, Wall & Redekop

265 HOUSES WANTED TO BUY

Island Pacific Realty
3200 QUADRA 388-6231

WANT TO SELL? TRY OUR GUARANTEED SALES PLAN
For more information please call one of our realtors. 388-6231.

CASH FOR YOUR HOUSE
Investors need houses in any area up to $40,000. Immediate decision. Call GLENN NICHOLLS 388-6231 or 388-6275. Local 572. Island Pacific Realty.

DOCTOR WITH YOUNG FAMILY
Requiring quality home in Oak Bay or Rockland Area up to $85,000.00. CALL JOHN WEST 388-6231 or 656-5809. 24 hours Island Pacific Rlty.

WANTED
2 or 3 bdrm. home with a basement for a sincere client. MUST be a quality home. $50-$55,000.
HAZEL CLARKE—385-6635
NORMA HILL—386-2911
Homefinders, Wall and Redekop

RETIRED DOCTOR
Needs home with character in any choice area. Must be quiet. Has cash to $85,000. Call GERRY FINNIGAN 388-6231 or 388-6275. Local 2316. Island Pacific Realty.

WANTED FOR CLIENT
BY end of February, 2 bedroom. Home any district around $30,000. CALL PAT THERRIEN 642-5138 or BOB KEELING 383-3860 ISLAND PACIFIC REALTY 388-6231.

WANTED: HOUSE OF SOMEwhat unique design in desirable area of Victoria. Private vendors only. 477-6598.

PRIVATE, WANT OLDER HOME, will pay cash, condition not essential, 479-2209.

268 LISTINGS WANTED

SHAWNIGAN REALTY LTD.
Shawnigan Lake 743-5311

LIST YOUR SHAWNIGAN LAKE PROPERTY WITH
743-5311 John Ettema 743-2607
Call Collect

ROBERTS INVESTMENTS & MANAGEMENT LTD.
702-1175 Douglas St. 388-6691

WANTED IMMEDIATELY FOR CLIENT, THREE BEDROOM HOME. CALL BOB KEELING 388-6231 or 383-3860. ISLAND PACIFIC RLTY.

271 LOTS FOR SALE

ASKE
ASKE Construction Ltd.
BUILDERS LOTS FOR SALE
1—Corner lot in new subdivision, Gordon Head, fully serviced. $20,000.
2—Highview lot in Esquimalt facing east. Fully serviced. Comprehensive plans included. $25,500.
Please call 656-1162 evenings or 477-9547 office.

SOOKE
2 serviced lots in Sooke Village ideal for building or your mobile home.
1. Nearly 1 acre cleared and fenced, $15,000, vendor may carry.
2. ½ acre level lot in good area. Asking $12,500.00.
For info on these or other Sooke Properties call PAT THERRIEN 642-5138 or BOB KEELING 383-3860 or ISLAND PACIFIC 388-6231.

GORDON HEAD
Large corner lot, zoned for Triplex. Only a block from the University. The older home has 4 bedrooms upstairs and 1 on main floor, plus very large dining room and large modern bathroom, kitchen, living room with fireplace. Full basement. $49,500. Gray Lorenzne, 652-1038. Malahat Realty Ltd. 743-5575, Box 40, Mill Bay, B.C.

OWNER WANTS QUICK SALE
on this exceptional lot of 1.3 acres on Finlayson Arm Rd. Secluded, treed, with creek through property. Now asking $19,500.
ERNIE SERONIK
Douglas Realty Ltd.
385-8784 478-8696

REWARD
For anyone owning private property or lot suitable for siting a mobile home, I will arrange for septic, water and electric. Q.A. Reward yourself to an extra income of $50 to $100 per month. Write Robin Hood Sales, P.O. Box 4102, Victoria, B.C.

LARGE LOTS
6 large lots approximately 80x148 off Ash Road fronting on Mount Douglas Park just a few steps to the beach. Paved road and all improvements underground. $26,500-$29,500. M. E. Braithwaite Financial Survey Ltd. 384-9305, res. 592-0638.

SEAVIEW LOT
Large seaview lot on new cul-de-sac in Saanichton. All services underground including hydro, telephone and cablevision. $20,000. Unicon Homes Ltd., business 386-0130 (24 HRS.).

BREATH-TAKING VIEWS
from this .49-acre building lot overlooking Saanich Inlet. $24,500. CALL BOB KOHLRUSS 479-5971 or 388-6231. Island Pacific Realty.

BEAUTIFUL LOTS
$19,500, $20,500, and $22,500. Treed and parklike. Fully serviced and full length closed-in culverts. Easy terms. Close to Brentwood Bay, Marchant and Hagen Roads. See signs.
MARCONI REALTY 386-3941

WALFRED ROAD
BRAEMER HEIGHTS. 2.03 Acre lot, $26,500. CALL BOB KEELING 383-3860 or PAT THERRIEN, 642-5138 or Island Pacific Realty, 388-6231.

LOTS—$12,950
Averaging 70x130 each, sewers, piped water, paved road. Choice treed area of modern homes. Cowichan Bay, close to marina, fishing. Call G. CHAN, 386-2955 or res. 477-3178. Mayfair Realty.

HIGH ROCKY LOT ON QUIET street in desirable Cedar Hill, Doncaster area, near school, golf course and shopping, $23,000. 592-9584.

UNSERVICED GORDON HEAD lot. Over 9000 sq. ft. Mature shrubs and fruit trees. Close to Mt. Douglas Park on a quiet street. Not subdivision. Offers invited. 477-2730 after 5 p.m.

ONLY $16,000
50'x120' lot for sale on McKenzie Ave. Opposite Testing Station. 658-5235.

BEST AVAILABLE ANYWHERE
Summer swimming in beautiful Glen Lake, $16,000-$17,500. Large lot, lots of trees. 478-6268.

TREED, RESIDENTIAL SITE, Sidney, fully serviced, $17,900. 384-0514, 8:30-4:30, Monday-Friday; 478-8036 after 6 p.m.

EXCELLENT LOCATION OF good homes, Gordon Head, and serviced lot, 70x120, near schools, $23,900. 477-3910.

LOVELY ½ ACRE BUILDING lot some trees, water glimpses. Near Sooke. Asking $14,000. 479-3010.

BROADMEAD
View lot, 75x130, reduced for quick sale. Phone owner, 598-5817.

271 LOTS FOR SALE

Just on the Market!
41
CHOICE LOTS
In New
Gordon Head
Subdivision
LOOK AT THESE FEATURES:
1. 1 block to Fairburn Elementary School.
2. 2 blocks to Mt. Douglas Senior Secondary.
3. 2 blocks to Arbutus Junior Secondary.
4. 2 blocks to University of Victoria.
5. 2 blocks to Victoria Racquet Club
6. Fully serviced lots—underground services—paid for by the developer.
7. Bus stops at the front door.
FIRST, COME—
FIRST SERVED
$21,900
FINANCING CAN BE ARRANGED
TOWN & COUNTRY REALTY LTD.
382-7276

SAANICH PENINSULA
$21,300 to $23,500. Three Waterview lots overlooking Saanich Inlet and the Malahat, just over half-acre in size and located on Madrona Drive. For further details please call:
R. JOHNSON or W. MICHAELS
382-4251 anytime

SOOKE DISTRICT
$15,000 and $18,200. Three lovely 2-acre lots, two of them bordering De-Mamiel Creek. Watch the salmon and trout spawn from your own secluded hide-away. Call us and we will tell you how to find it!
W. MICHAELS or R. JOHNSON
382-4251 anytime

RITHET AGENCIES LIMITED
714 Fort Street Victoria

PLAN FOR FUTURE
B2 ZONED 100x123 IN LOVELY SIDNEY. CLOSE TO ALL AMENITIES.
DO McMYNN 656-1459
CHAMPION
REAL ESTATE 388-4477

BUILDING LOTS —LANGFORD
3 building lots in Landford, all about 7500 sq. ft., priced for quick sale at $16,000. 2 of these located at end of cul de sac. For more information call:
Mike Reid or John Adanak at
478-6650 479-8135 478-5561
BLOCK BROS. REALTY LTD.

BUILDERS—RENOVATORS
Gorge waterfront lot—7150 sq. ft. With sound and sold 2 bedroom house-approved plans for 1640 sq. ft. home to be built around existing structure. Present mortgage total $35,000 — full price $43,500. Real good profit to be made here. Dale Vieweger, MLS 10557. 383-1047.

BEAVER LAKE AREA
Large level building lot, is .59 acre, more than twice the size of an ordinary lot, has road access permit and drain field permit, near to elementary school too. Take advantage now of the Government grants. Selling at $23,000.
STAN WINTERBOTTOM
385-3435 598-2253
P. R. BROWN & SONS LTD.

SEAVIEW
Approx. ¾ acre of sloping south western exposure. Ideal building site with water and power available. Only 25 minutes from town. Well priced at $28,500. Call: 598-3344 or KEN PORTER, 656-5235 or MARJ NAPPER 592-9554.

JACK MEARS
OAK BAY REALTY LTD.

VIEW LOT
Looking south the length of Prospect Lake this ¾ acre lot would provide a most picturesque site for your dream home. Rocky base with trees to frame the view. Water and Hydro at road, and recently perc tested. Price $34,900. 479-1667 658-8884
WILFRED DAVIS
J. H. WHITTOME & CO. LTD.
ROYAL OAK BRANCH

.85 ACRE SHAWNIGAN LAKE oRad. Nicely treed. $12,000. 478-3674.

BEAUTIFUL FULLY SERVICED ¼-acre lot overlooking Gorge waterways. 384-7511.

273 PROPERTY FOR SALE

Western HOMES Ltd.
$19,900
1.64 AC.
CLEARED
HIGH MEADOW
Ideal for livestock, very nice area, new homes nearby. Shawnigan-Mill Bay area. (10124).
FOR FULL PARTICULARS, CALL NOW:
Jack Davis
386-3494 (24 hrs.)

PRIVATE—NANAIMO—PRIME apartment condominium site (41,000'). Zoning completed for 84 suites. Builders terms—participation considered. Owner, phone 746-5887.

½ ACRE SEAVIEW LOT IN METchosin, $30,000. 478-7664. No agents.

274 PROPERTY WANTED

WE ARE BUYING
Any and all land with immediate development potential. Will buy land in its raw state, partially depotential for residential, rural or acreage-sized lots. Please call veloped or developed if it has the Rick Hawkes, 384-7128 or 478-8355.

CASH
For lots or acreage, phone Kasapi Construction. 386-6191.

10 ACRES OF FARM LAND WITH house and buildings required on Saanich Peninsula. 652-3487.

WANTED SMALL BUILDING lot, approximately 30x100'. Private. 592-6420.

280 ACREAGE FOR SALE AND WANTED

TEN ACRES
Build your own home with seaview on this lovely mixture of trees and rocks. Call BEN PARENT of NEWSTEAD REALTY LTD.,
598-5166 or 598-3641

SAANICH — 2.49 Ac. City Horse Farm, 5 corrals. Home.
METCHOSIN — 7.5 Ac. city type home, 4 BR., 2 bth. lge. barn.
595-3171 THE ZIEGLERS 592-1768
CANADA TRUST

7.3 ACRES — 2 ACRES CLEARED with good building sites. Ideal for livestock. Has partial sea-view. By owner for $31,900. Phone 642-5670.

DASHWOOD REAL ESTATE
(Qualicum) Ltd. 752-9266
Parksville—Qualicum Specialist

BUY
SELL
TRADE
THROUGH
CLASSIFIED
DIAL 386-2121

280 ACREAGE FOR SALE AND WANTED

86
VIEW
ACRES
Here is your opportunity to acquire the most spectacular view acreage in the Metchosin area. Close to Golf Course in a developed area of quality homes, gorgeous views of Olympics and Juan de Fuca Strait. Over 600 feet of road frontage. Adjacent to hydro and water. Must be sold now — get your offer in today on this once in a life opportunity. Full price only $210,000.
W. A. (Bill) Hodgson
385-4528
BYRON PRICE and ASSOC. LTD.

2.55 ACS.
Country acreage — treed — hydro available — located off Kangaroo Rd. nr. Sooke Rd. $26,900. M.L.S. — 10768.
479-1667 Cathy Atkins 479-5427
J. H. Whittome & Co. Ltd.,
Royal Oak Branch

DEVELOPERS NEED LAND
Must be suitable for condominiums, or townhouse development. Will look at any parcel at any price. BOB KOHLRUSS 479-5971 or 388-6231 Island Pacific Realty Ltd.

WANTED: ACREAGE SUITABLE for VLA, no less than two acres, zoned agriculture. 598-4984.

285 UP-ISLAND PROPERTIES

COBBLE HILL
Needs redecorating but basically a solid 3 bedroom starter home with a family kitchen, comfortable living room with heatilator fireplace and a ½ acre of fruit trees and garden at a very realistic price of $28,500. Just 28 miles from Victoria.
RICK KALLSTROM 385-8784
JOAN HOPPER 652-3103
Douglas Realty Ltd.
385-8784

rather REALTY LTD.
"Get SOLD on the SIGN"

100x150 — WATERFRONT LOT ideal setting for YOUR summer home, or INVESTMET at $22,500! Please call:
GORD. G. COWAN 384-0212
Rather Realty Ltd.

5.89 ACRES
BEAUTIFULLY TREED
GENTLY SLOPING
Yellowpoint road
Only a Short Way
From Yellowpoint Lodge
$27,500
GORDON STEVENSON
British American Realty Ltd.
385-1431 or 479-7692

DUNCAN ON ROTHWELL PL. off Jaynes Rd. By builder — open house, Sat. and Sun. New 3 bedroom, 2 bathroom, 1260 sq. ft. home. Large fireplace and wall-to-wall carpet. $44,900 Duncan 748-3309 or Victoria 598-2994.

CHOICE DUNCAN ACREAGE ON Trans-Canada Hwy. 9 acres, level, cleared and fenced. 3-bedroom rancher, 5-stall barn. Net taxes $85. Price $67,000. Call G. Devlin, 385-2725 or 384-4960.

CASH
For your 2 or 3-bedroom home, with or without a basement, up to $35,000. JIM RANSON, Westgate Realty, 388-9941 od 479-5910.

BUY AND BUILD AT BUCCAneer Beach. ½ acre excellent treed lot. Short distance from beach. $7,900. 385-8055.

EAGLE REALTY LTD.
Box 1060 Parksville, B.C.
Telephone 248-6191

290 FARMS FOR SALE AND WANTED

SECLUDED 18 ACRE FARM ESTATE
Beautiful mature orchard hillside near Victoria, 12 acres woods, 6 acres cultivated for gentleman farmer, charming modernized farm house, pond, barns spectacular view, comfort, peace, privacy. Contact owner, Victoria Press Box 548.

293 GULF ISLAND PROPERTIES

SALT SPRING IS.
11 ACS. $35,900
Lovely treed, gently sloping property on community water. Try your down payment. All trades considered. FREDDY STARKE 388-6231 or 479-3866.
Island Pacific

RECREATIONAL PROPERTY
½ acre building lot. Water, power. Magic Lake Estates. Pender Island. 642-3524.

294 MAINLAND AND OUT OF PROVINCE PROPERTIES

A PLACE IN THE SUN
Lots for sale in a planned community with Marina and Golf Course in the lovely Cayman Islands, British West Indies.
About ¼ acre or larger from $8,900 to $16,900, some on canals for your boating pleasure, 10% financing or discount for cash.
These Caribbean Islands steeped in history, with a population of 10,000 friendly people offer glorious sandy beaches, clear blue-green waters for scuba diving, trade winds for sailing, vegetation of palms, cocoanuts, bananas, avocados, poinsettias, hibiscus and more. Leisure living can be yours. NO PROPERTY OR INCOME TAX HERE.
Talk to and hear about other Canadians who have already seen and bought in this developing "off-shore" investment area. B.C. Government Superintendent of Insurance approval propspectus. Phone: RUBY REID at 598-3321 and JOHN HOLMS at 598-3344.
JACK MEARS
OAK BAY REALTY LTD.

Norway's Taxes Oust Oil Men

OSLO (Reuter) — The Norwegian state radio reports an American and two Canadian companies have decided to withdraw from oil exploration off Norway because of the government's tax policies.

The report named the two Canadian companies as Sunningdale Oils Ltd. and Bow Valley Industries Ltd. The American company was identified as Pan Ocean Oil Corp. of New York. It said the three had decided to leave the Heimdal field in the Norwegian section of the North Sea continental shelf.

The radio did not give a source for the report.

Officials of the Norwegian finance and industry ministries said they had not been officially informed that the firms intended to pull out of the Heimdal field, which is regarded as potentially commercial.

Informed sources said the three companies have been taking part in explorations for new sources of oil in Nigeria where big finds have been reported.

NOTICE TO CREDITORS AND OTHERS
WINIFRED MARJORIE WOOD, DECEASED
NOTICE IS HEREBY GIVEN that creditors and others having claims against the Estate of Winifred Marjorie Wood, deceased, late of 212-1013 Vancouver Street, Victoria, B.C. are hereby required to send them to the undersigned Executor at Box 580, Victoria, B.C before the 31st day of March, 1975, after which date the Executor will distribute the Estate among the parties entitled thereto, having regard only to claims of which it then has notice.
DATED this 20th day of November, 1974.
The Royal Trust Company,
Executor
William J. I. Malcolm,
Solicitor

DEFENCE CONSTRUCTION (1951) LIMITED
PROJECTS: Jericho Beach, Vancouver, B.C.
(a) Reroofing 3 Buildings — File: CK 360.10
(b) Replacement of Drainage Tile and Sewer Drain — File: CK 404.10
INDIVIDUAL SEALED TENDERS, marked as to content, addressed to the undersigned will be received until 3:00 p.m. E.S.T.
for (a) above: WEDNESDAY, February 26, 1975
for (b) above: THURSDAY, February 27, 1975
Plans, specifications and tender forms will be available for viewing at Construction Associations at Vancouver, Victoria and DCL Vancouver Branch Office. Tender documents may be obtained by Prime Contractors only from DCL Plans Section, Ottawa, at the address below on deposit of $25.00 payable to Defence Construction (1951) Limited for each set for each project.
Security deposit as called for in the Tender Documents must accompany tenders.
N. J. Smith, Secretary,
Defence Construction (1951) Limited, 225 Metcalfe Street, Ottawa, Ontario K1A 0K3

NOTICE
PRIVATE BILLS
NOTICE is hereby given that, pursuant to Standing Orders, no Petition for any Private Bill shall be received by the House in its forthcoming Session after Thursday, the 27th day of February, 1975
Dated January 10, 1975.
IAN M. HORNE, Q.C.
Clerk of the Legislative
Assembly of British Columbia

MINISTRY OF TRANSPORT
VICTORIA
MARINE SERVICES BASE
6th Floor
1405 Douglas Street
Victoria, B.C.
TENDERS
Sealed Tenders addressed to the undersigned and marked "Tender for Construction of a Creosoted Timber Helicopter Pad at the Tofino Lifeboat Station, Tofino, British Columbia" will be received by the undersigned at the 6th Floor, 1405 Douglas Street, Victoria, B.C., up to 2:00 P.M., Pacific Standard Time, February 17, 1975.
One set of plans, specifications and other tender documents may be obtained on application from the undersigned, upon receipt of a certified cheque for $25.00 payable to the Receiver General of Canada.
Plans are on display at the Amalgamated Construction Association, Vancouver and Victoria.
I. M. CAMPBELL, P. Eng.
District Engineer
Contract VI-74
JANUARY 1975

NANAIMO HARBOUR COMMISSION
TENDERS
Sealed Tenders addressed to the Port Manager, Nanaimo Harbour Commission, 104 Front Street, Nanaimo, B.C., for Conversion of Cold Storage Building, Front Street, Nanaimo, B.C. to Additional Office Space for the Nanaimo Harbour Commission Office, 104 Front Street, Nanaimo, B.C. up to 2:00 p.m. P.S.T. on Thursday, February 20th, 1975. Tenders will be opened at the Commission Office on the same day. Late Tenders and those not accompanied by Security Deposit as specified, will not be accepted. Plans, Specifications, Form of Tender, and Instructions to Bidders may be obtained from the Port Manager, at the above address.
The lowest or any tender not necessarily accepted.
John Dunham
Port Manager
Nanaimo Harbour
Commission

CUMBERLAND GENERAL HOSPITAL ASSOCIATION
NOTICE TO CONTRACTORS
Sealed tenders marked "Tender for Excavation for Cumberland Diagnostic & Treatment Centre and Intermediate Care Unit," and bearing the name of the tendering firm are invited by the Cumberland General Hospital Association for the excavation work for the Cumberland Diagnostic & Treatment Centre and Intermediate Care Unit.
Contract Documents may be obtained from the Architect, Raymond Goldsworthy, No. 10 Bastion Square, Victoria, B.C., on payment of a deposit of $15.00 for each set of documents, which will be returned on receipt of the set of documents in good condition.
Tenders must be good for 15 days.
Tenders must be in the hands of the undersigned by Thursday, February 20th, 1975, at which time the tenders will be opened in public, at 4:00 p.m. local time.
The lowest or any tender will not necessarily be accepted and the Cumberland General Hospital Association reserves the right to reject any or all tenders.
Mr. C. A. Cousins,
Cumberland General
Hospital Association,
P.O. Drawer 400,
Cumberland, B.C.

Three Interviewed For Hospital Post

Three candidates, one of them a local man, will be interviewed this week for the job of hospital planner in the Capital district.

The position has been vacant since John Forrester, the region's first director of hospital planning, left last August.

Art Young, chairman of the regional hospital board, said today the short list of candidates includes one from Victoria, one from the Lower Mainland and one from Ontario.

The successful candidate will be the senior administrator for the Hospital and Health Planning Commission, the powerful new agency which has been given authority to plan and oversee all hospital development in the Capital district.

B.C. Gas Probe Set

The cabinet has officially ordered the B.C. Energy Commission to investigate the supply and pricing of butane and propane in the province.

The commission will advise the government on the present and future supply, demand and pricing of liquefied petroleum gas.

It is also assigned to advise on "organization and costs of the business of producing, processing and supplying liquified petroleum gas and the extent to which they are competitive markets."

The commission will inform the government of "any measures that it deems necessary or advisable in the public interest in order to assure adequate supplies of liquefied petroleum gas in B.C."

It must also recommend any measures necessary or advisable in public interest concerning the price of those products.

The cabinet order says the commission must take up the study because B.C. is not self-sufficient in butane and propane and because there have been significant increases in the price of those products.

LASER-GUIDED SHELL TESTED

WASHINGTON (UPI)—The U.S. army is experimenting with a Laser-guided artillery shell that may be able to hit moving tanks at several miles.

Pentagon officials the army has test-fired a 155-millimeter artillery shell and successfully hit a moving tank.

They explained the laser beam is "line of sight" while the artillery shell is a ballistic weapon that flies in a high arc. At the height of its trajectory, the shell picks up the laser beam below to home in on its target.

"Atmospherics may interrupt the beam," one official said. However, there are hopes the experiment can be perfected. If so, this would revolutionize artillery fire which so far has been an "area weapon," able to hit a broad target but not a small, moving one.

Laser-guided bombs, used in Vietnam, enabled pilots to hit small bridges with one bomb where in the past many were needed.

Officials said that the artillery-fired shell with laser guidance was experimental. "I wouldn't go out and buy a bunch," one said.

Handicapped Action Group Seeks Change Priorities

Members of the Physically Handicapped Action Committee want disabled persons around the city to tell them their priorities for change.

The committee is seeking ways to make life for the handicapped more like life for the able-bodied by bringing building access, transportation and other amenities within their reach.

They want to know "what's the most important piece of work right now" as committee chairman Ron Olfrey said.

A questionnaire has been made up to find out just that.

All information given on questionnaires will be confidential.

Interested persons are asked to call Olfrey at 477-3896 or committee secretary Helen Austin at 477-8590.

Next meeting of the committee will be Feb. 17 at 7 p.m. at 1609 Blanshard.

AUCTION GALLERY
AUCTION
Wed., Feb. 5, 7 p.m.
Households of Furniture, Antiques, Restaurant Equipment and miscellaneous items.
ANTIQUES: — Sideboards, chairs, tables, china cabinets, prints, stained glass windows, etc.
MODERN: — Bedroom suites, chesterfield suites, chrome suites, hide-a-beds, box springs and mattresses, tool and lots of misc. items.
"Buying an antique is not a purchase but an investment."
Phone for Free Appraisal and Pickup
AUCTION GALLERY
966 YATES 383-2524

LUNDS
926 FORT ST.
ANOTHER INTERESTING
AUCTION
TONIGHT 7:00 P.M.
VIEW UNTIL SALETIME
FOR
MRS. OWEN D. DATH
AND OTHER OWNERS
QUALITY
ANTIQUE PERIOD
FURNISHINGS
VICTORIAN
SETTEE and CHAIRS
SIDEBOARD
TABLE and 8 CHAIRS
OCCASIONAL
TABLES and CHAIRS
EAST ASIAN and
OTHER RUGS
TWO SETS OF
SEMI 4-POSTER
TWIN BEDS
MAJOR APPLIANCES
ELECTRIC GUITAR
WITH "TRAYNOR" EQUIP
PLATE — CHINA — ETC.
LUNDS AUCTIONEERS & APPRAISERS PHONE 386-3308

3 Radio Licences Renewed

The licences of three Victoria radio stations were renewed by the Canadian Radio-Television Commission Monday.

The licences of radio stations CKDA and CFAX were extended to March 31, 1978, from April 1 this year. The commission said the licences will expire at the same time as other radio licences in the region allowing renewals to be considered at the same time.

The licence of CFMS-FM will be stretched only to March 31, 1976 from March 31 this year so that a renewal can be considered based on the Commission's new FM frequency modulation policy, the CRTC said.

Emily Carr Exhibition In Toronto

TORONTO — A major exhibition of works by Emily Carr, opens at the Art Gallery of Ontario this Friday. The exhibition will be on view in the Education Gallery through Feb. 28.

Emily Carr, who lived from 1871 to 1945, chronicled the Indian villages and the brooding forests of the West Coast. She rarely painted people. Her love was for the land, particularly for the land far north of Victoria where she lived. There is work in the exhibition from the Queen Charlotte Islands, for example.

Bombing Denied

MANILA (AP) — The Philippine government has denied a report by field commanders that the air force was dropping napalm bombs in the fight against Moslem rebels in the southern Philippines. A Jan. 24 report by The Associated Press from central Mindanao quoted commanders as saying the air force used napalm near a suspected rebel stronghold called Tumbao.

TURKEY CUTS FORCES OCCUPYING CYPRUS

ANKARA (UPI)—Turkey completed the pullout of a 1,000-man airborne brigade from Cyprus today, only hours before the congressional ban on further U.S. military aid to Turkey was to go into effect.

Premier Sadi Irmak said Monday he expected "common sense to prevail" in the U.S. Congress and hoped military shipments to Turkey would continue beyond the Wednesday deadline.

He denied last week that the withdrawal of the 1,000 soldiers—part of an estimated 35,000 to 40,000-man Turkish force on Cyprus—was a concession to the U.S., which has been pressuring Turkey to reduce its military presence on the disputed island.

Crowds cheered and brass bands played as the returning troops marched through the streets of the Mediterranean port city of Mersin today. The governor of Mersin and high military officials welcomed the soldiers.

Global Effort Stressed on Food

WINNIPEG (CP)—An official of the world food program said Monday at the University of Manitoba an all-out global effort to produce as much food as possible is essential to feeding the world's hungry millions.

George Hutton, a former Manitoba minister of agriculture, said at a seminar examining Canada's role in countering the world food crisis, the ultimate solution to the world food problem lies in self-sufficiency by underdeveloped nations.

But, he said, this poses "a sophisticated and painful problem of supply management" for countries such as Canada.

Hutton, who now is director of the project management division in the World Food Program, said "Canada, like all other developed countries, will have to refrain from anything that can prejudice the build-up of production and markets of developing countries."

"This will be no small task for an industry so dependent on foreign markets as is Canadian agriculture.

"In the long run it will mean a deliberate co-ordination of the growth rate of Canadian food production with the production of developing countries."

He said the move would ultimately mean a liberalization of trade and the opening of Canadian markets to all goods that developing countries can produce.

The former provincial cabinet minister, who served in the Conservative government of Duff Roblin, said his proposal is so fundamental that it "amounts to little more than an agreement to survive."

To achieve a degree of world food security through national stockholding policies would provide a measure of insurance against lean years, he said.

Evacuation Deadline . . . And More Move In

OTTAWA (CP) — More Indians have joined a small group of natives occupying an abandoned government building along the Ottawa River, dimming National Capital Commission hopes that the building would be evacuated by Wednesday.

The commission over the weekend worked out agreement with about 12 remaining Indians that they would go home after occupying the building since Sept. 30.

But that agreement appeared to be on shaky ground Monday when others moved in. Reports are they are trying to convince those already there to stay as well.

The building was occupied by about 200 members of the Native People's Caravan last September. The group took part in a violent demonstration on Parliament Hill.

The caravan spokesmen said they planned to make it their permanent headquarters and the NCC at the time was in no hurry to take possession of it.

However the commission now wants to start work on the building to make it a multi-cultural centre.

Last week the commission said it learned that the remaining 12 or so Indians in the building wanted to go home.

Working through the National Indian Brotherhood, free travel was worked out for the Indians who agreed to leave by Wednesday.

Over the weekend, however, an Indian spokesman charged the commission, the brotherhood and the Indian affairs department with conspiracy to evict the caravan members.

A commission spokesman confirmed that restoration work was planned for the building but repeated that the commission does not plan to forcibly evict the Indians.

"Nor will we charge them with trespassing or the like," said the spokesman.

Egypt, Russia Edgy Friends

CAIRO (AP) — Foreign Ministers Ismail Fahmy and Andrei Gromyko exchanged toasts that emphasized anger on both sides.

Egypt is upset because the Soviets won't supply it new weapons and Moscow is unhappy because Egypt is relying primarily on United States diplomacy in the quest for peace with Israel.

Fahmy thanked the Soviets Monday night for their support of the Arabs. But he said the threat of a new war "makes it a must for the Arabs to bolster their strength in all fields, especially their defence capacity, to deter aggression."

Gromyko said that "it is becoming increasingly clear who stands beside the people's real legitimate rights and who works to destroy them."

The Soviet foreign minister also affirmed Soviet support of the Arab demands for Israeli withdrawal from all territory seized in the 1967 war, restoration of the legitimate rights of the Palestinian people, including their right to establish a national entity, and the right of all states in the Middle East to live in peace and security.

He also renewed the Soviet demand for immediate resumption of the Arab-Israeli peace conference in Geneva. So far, Egyptian President Anwar Sadat has seconded U.S. State Secretary Henry Kissinger's opposition to this in hopes that Kissinger can negotiate another Israeli troop withdrawal in the Sinai Desert.

U.S. intelligence sources in Washington reported that the Soviet Union in recent weeks has delivered military cargoes to Egypt for the first time since last summer. But the sources said the recent shipments, like shipments last summer, were ammunition and spare parts for weapons the Egyptians already had, not the advanced new weapons they want.

Authoritative sources in Cairo say that Egypt will demand of Gromyko acceptance of full French participation in a reconvened Geneva peace conference.

FROM PAPER CLIPS TO TRUCKS, Gerry Sharpe was the man who bought the goods for the city of Victoria over nearly three decades. Sharpe, 65, who retired last week after 28 years as the city's purchasing agent, was a civic employee for close to 45 years. He started as a clerk in the treasurer's department May 3, 1929. Here, he's presented with a farewell gift by Ald. Alf Hood.

Car Insurance Election Call

WINNIPEG (CP) — Manitoba Conservative leader Sidney Spivak challenged Premier Ed Schreyer Monday to call a provincial election this year over the NDP government's handling of public automobile insurance.

Spivak said the various revenue-raising plans of the Manitoba Public Insurance Corp. have angered Manitobans more than any other issue since the Schreyer government took office.

Last month, the corporation announced increases in premiums, driver's licence fees and penalty payments for careless drivers as well as plans for an additional tax of two cents a gallon on gasoline.

the prairies

Guilty Verdict In Hijacking

SASKATOON (CP) — Naim Djemal was found guilty Monday of hijacking a CP Air jetliner between Winnipeg and Edmonton on Nov. 29.

Judge R. H. King of magistrate's court will sentence Djemal Wednesday. The hijacking charge carries a maximum term of life imprisonment.

Djemal, a Cypriot Canadian, was found guilty after three days of testimony from three cabin attendants, including the 21-year-old stewardess wounded during the incident, the captain of the flight, and police witnesses.

Defence lawyer Cal Tallis called no witnesses.

Judge King said in his summation the accused had held a cabin attendant with a knife to her throat for "the shocking length of time of 30 to 45 minutes."

* * *

EDMONTON (CP) — The National Provincial Parks Association called Monday for a public hearing into the proposed transfer of 42,000 acres from Wood Buffalo National Park to Indians at Fort Chipewyan, Alta.

The association also called for complete disclosure of government plans for the park, the world's largest.

The transfer move was instigated by the federal department as part payment of a land entitlement totalling 97,200 acres to the Cree Band granted under an 1899 treaty.

One parcel of land is at Peace Point, and another at Barass Portage.

The parks association said in a news release that mining interests "have been subtly encouraging native people for more than a year to pressure for the land."

* * *

WINNIPEG (CP) — Two 18-year-old youths who were charged in connection with a drowning on the Roseau River Indian Reserve in August, 1973, pleaded guilty to a charge of manslaughter Monday in Manitoba Court of Queen's Bench.

Michael Littlejohn and Clarence Thomas, both residents of the reserve about 50 miles south of Winnipeg, were remanded to Feb. 14 for sentencing.

The pair took another resident of the reserve, 17-year-old Glen Nelson, to the Red River and, despite his pleas, held his head under water until he drowned.

* * *

WINNIPEG (CP) — The federal government will pay half the cost of a $325,000 feasibility study into a rapid transit link between the Fort Garry Campus of the University of Manitoba and downtown Winnipeg, Urban Affairs Minister Barnett Danson said Monday.

The City of Winnipeg and the Manitoba government already have agreed to share the other half of the cost.

Come share our Secret savings while you cover legs beautifully

Buy your panty hose for a year of wear and save. During our big Secret event you'll get extra value.

Big Secret — random mesh, extra width, reinforced panty and toe. Sizes short and tall. Beige, mocha and taupe. each **1.31** 3 for 3.85

All Day Secret—random mesh, reinforced panty and toe. Sizes A-B-C. Beige, mocha, taupe, charcoal. each **1.19** 3 for 3.45

Go Secret — plain knit, semi support reinforced toe. Sizes A-B-C-D, beige, mocha, charcoal. each **1.87** 3 for 5.50

Nude Secret — plain knit, all sheer sandalfoot. Sizes A-B-C. Beige, mocha charcoal. each **1.19** 3 for 3.45

Knee Highs — plain knit, sandalfoot, Tender beige, mocha and others. pair **59¢** 6 for 3.45

Hoisery Dept. 201, Main Floor

Buyline 388-4373

EATON'S

Store Information 382-7141. Store Hours Daily: 9:30 a.m. to 5:30 p.m. Shop Thursday and Friday 'til 9:00 p.m.

EATON'S HOMEFURNISHINGS SALE

Create a beautiful bedroom in white Country French By Deilcraft. Yours now at Eaton's special price!

What is Country French? All things fine and beautiful when it comes to furniture. And very livable (when it comes home). Take the "Chablais suite" by Deilcraft. A bedroom with the quiet look of luxury. And solid furniture you can feel comfortable with. Because it's built that way. From the elegant woodsmoke white finish edged in blue to the crafted oak solids and high polished veneers. The full mahogany drawers are dovetailed and come with centre guides, all fully dustproofed. Duardeil finish protects your entire suite from ordinary spills and stains. Interested? Look at Eaton's special.

Sale price now! The complete suite comes with triple dresser and vertical mirror (adjustable metal supports), spacious armoir and an ornate headboard, 54/60.

And you can add matching night table 129.00 extra.

699.99 3-pce.

See 3-pce. Italian bedroom in cherrywood veneers from Deilcraft on sale here

Live with it. Love it. The Caprice suite. Sumptuous Italian design and Deilcraft recreates it like a master. From the select hardwoods and burnished cherry veneers to the antiquie brass finished pulls. Drawers are dovetailed with centre guides and fully dustproofed. Take the complete suite with triple dresser and framed mirror, armoire and queen-size headboard: 54/60.

And if you like, matching night table at 129.99 extra.

799.99

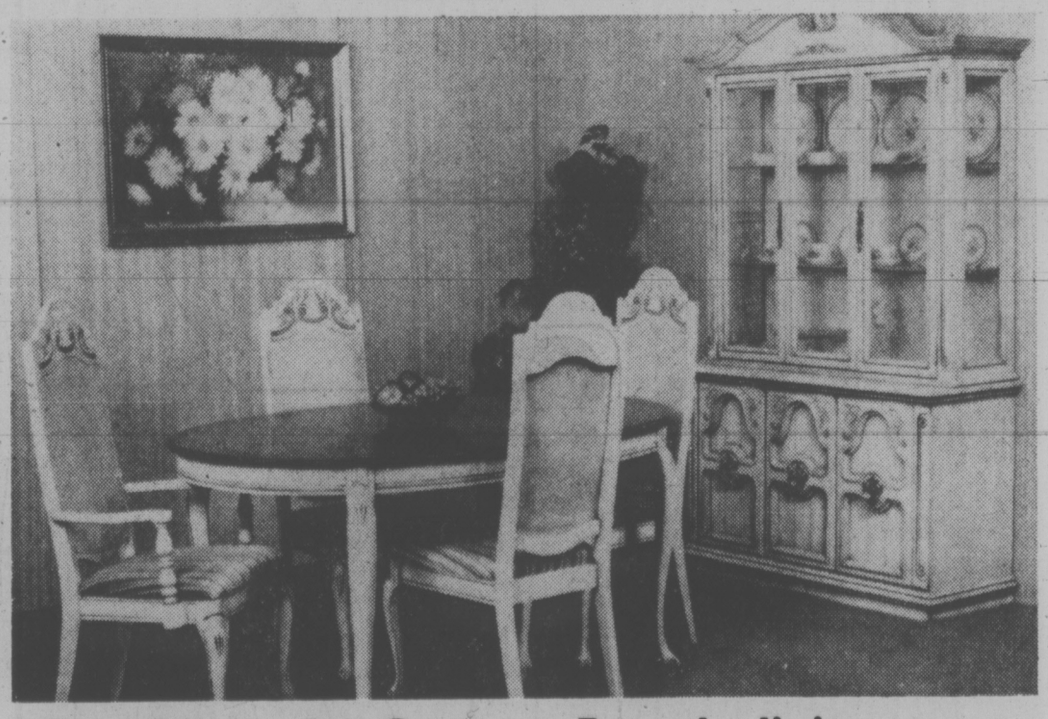

"Chablais", the Country French dining suite specially priced at Eaton's

Everything you like in Country French design is here. The elegant finish in woodsmoke white with blue. Refined high cane-back chairs. The fine wookmanship. Grafted in oak solids and veneers with a protective Duradeil finish. The complete 6-pce. suite has oval table 42 x 60" that extends to 96" large buffet, 3 side chairs and arm chair.

Also matched hutch at 299.00 extra or credenza with hutch, 499.00 extra.

849.99 6-pce.

Furniture, Dept 270, Second Floor Home furnishings Building

Store Information 382-7141 Store Hours Daily: 9:30 a.m. to 5:30 p.m. Shop Thurs. and Fri. 'til 9:00 p.m.

WEATHER
Tonight: Mainly Cloudy
Wednesday: Few Breaks

Victoria Times

TODAY'S NEWS TODAY
Classified 386-2121
News 382-3131

91st YEAR, No. 198 ★★★ VICTORIA, B.C., TUESDAY, FEBRUARY 4, 1975 15 CENTS DAILY, 30 CENTS SATURDAY

Barrett Lied, Must Quit: Grit

Liberal leader David Anderson said today a Supreme Court ruling has proved Premier Barrett lied to the legislature last spring and Barrett has no alternative but to resign.

"I feel sorry for the people of B.C.," said Anderson. "It means undoubtedly there will be a change of NDP leadership, change in the premier of the province and presumably, we might say, an election as well."

Anderson made the statement following release in Vancouver Monday of Mr. Justice E. E. Hinkson's ruling in a case involving the year-old "chicken and egg war."

Barrett refused to comment this morning until he had read the full transcript of Hinkson's ruling.

Opposition leader Bill Bennet echoed Anderson in calling for "the immediate resignation of Premier Barrett in keeping with established parliamentary practise."

"The judgment of Justice Hinkson is an independent and non-political statement on the question of Premier Barrett's credibility and integrity which could have never been settled as objectively in the political forum of the legislature," said Bennett.

The "chicken and egg war" was the main issue on the floor of the legislature for over a month last spring when Anderson accused the premier of using political pressure to force the B.C. Egg Marketing Board to drop its charges for back levies against Interior egg producer Sy Kovachich.

Barrett denied he had threatened or ordered the board to do anything and said his only involvement was to call both sides into his office, tell them to stop acting childish and suggest they get in touch with their lawyers to settle the dispute.

Anderson presented affidavits from board members testifyin gthat Barrett in October, 1972, had told the board there would be no court action and the levies for overproduction were to be reduced.

He accused Barrett of lying to the house and on five separate occasions was thrown out of the legislative chambers for refusing to retract his charges.

The egg board later took the dispute with the producers to the Supreme Court and, in his ruling Monday, Judge Hinkson ordered six Interior egg producers, including Kovachich, to pay the board back levies totalling $11,248.

In his judgment, Hinkson also said as "the result of the intervention of the premier" the boasd agreed originally in November, 1972, to reduce the charges against Kovachich from $21,000 to $7,500.

That agreement was made following the meeting in Barrett's office, but Barrett repeatedly told the legislature last spring the board "was not ordered to do anything."

"I have not, I did not and I will not order any solution to the egg and chicken war of British Columbia."

Anderson said today howevjudge has come to the decision that the premier did indeed lie to the legislature."

"I find the precedents are so clear that when a man deliberately lies in this manner to any parliament or legislature, he must resign."

Anderson said when he

See BARRETT Page 2

DEATH FAST

DUBLIN (Reuter) — The test of wills between the Irish government and the outlawed Provisional Irish Republican Army over hunger-striking republican prisoners reached a crisis stage today with reports that one of the fasting men may soon die.

He is 27-year-old Patrick Ward now in the 33rd day of his fast.

—Bill Halkett photo

MARINE MUDDLE occurs twice daily in Victoria's Inner Harbor these days as strike by municipal employees is felt on the water. Johnson Street bridge, which normally rises a dozen times a day to permit shipping traffic to pass, is now lifted from 9:30 to 10:30 a.m. and 6 to 7 p.m. only by supervisory staff and towboats and barges pour through.

CUPE Rejects Offer From School District

Mediation talks collapsed Monday afternoon for one of three remaining units involved in regional bargaining with units of Canadian Union of Public Employees, whose Local 50 today began the ninth day of a strike against the city of Victoria.

Failure of CUPE Local 947 to reach agreement with Greater Victoria School District for 345 clerical staff and teaching aides in conjunction with mediation officer Clark Gilmour came as a surprise to the regional bargaining group representing seven municipal, regional district and school employers

"I was greatly surprised," said chairman William Ross, noting that a settlement had seemed near as early as last Wednesday.

He said the board had authorized negotiators to proceed towards a settlement based on the CUPE local's counterlproposal to the district's offer, or an increase of about 24 per cent in hourly wages.

CUPE rejected the offer, along with a third week of annual vacation for one year of employment.

School spokesman Bill Stavdal said negotiators were "particularly dismayed in this case because the (union) membership had never seen the details of this offer."

Ross said it was "rather irresponsible" for the union negotiators to turn down the offer without referring it to the membership.

He said at Monday's meeting the union raised issues which had not been mentioned previously "and it seems the union's counter-proposal has been withdrawn."

It was not known when Gilmour would file his report with Labor Minister Bill Kisg, a step required before a legal dafslhdddd
with Labor Minister Bill King, a step required before a legal lockout may take place.

Regional employers are in a pact to act as a single unit in bargaining and lockout action.

Oak Bay council Monday night cleared the way for residents to legally burn garbage, one more sign a region-wide lockout of municipal employees is imminent. The other municipalities are encouraging emergency garbage disposal alternatives, including burning.

Aldermen in Oak Bay repealed a bylaw prohibiting burning of garbage and Mayor Brian Smith today called on residents of the municipality to display "self-reliance and sacrifice" in meeting the garbage disposal problem which will come with a shutdown.

Home-owners can reduce the volume of their garbage by two-thirds to three-quarters by burning the paper and cardboard, cleaning, flattening and storing cans for recycling, composting vegetable matter and even burying remaining refuse, he said.

(Borden Street recycling depot, opposite the Motor Ve-

See OAK Page 2

MACLEAN'S PLANS WEEKLY

TORONTO (CP) — Maclean-Hunter Ltd., Canada's largest publisher of national periodicals, has a Canadian-owned weekly news magazine in the works, it was announced Monday.

Donald Hunter, chairman of Maclean Hunter, made the announcement in connection with the publication of the Toronto-based company's 1974 financial results.

When the decision by the federal government to end special tax privileges for Time Canada and Canadian Reader's Digest becomes law, Maclean-Hunter will "move toward" publishing a news weekly magazine "as soon as possible," Hunter said.

$20,000 JOBS UP BY 1,300%

OTTAWA (CP)—The number of federal civil servants earning $20,000 a year or more rose by almost 1300 per cent in the last six years, statistics tabled in the Commons Monday indicated.

The figures show that 16,868 civil servants in 29 government departments were earning at least $20,000 a year last fall compared with about 1,225 in 1968 and 1969.

The figures were contained in written replies to questions by Donald Munro (PC—Esquialt-Saanich) who is gathering background information on growth in the size and pay of the federal bureaucracy.

The figures revealed that the numbers of relatively high-paid civil servants increased sharply in some branches of government.

In the defence department 5,663 persons earned at least $20,000 last October, compared with 241 in March, 1968. In the transport department, the figure rose to 1,269 from 46, and in the trade department it rose to 876 from 145.

In Prime Minister Pierre Trudeau's office only one person earned $20,000 a year or more in 1968. Now there are 20, including Jack Austin, the prime minister's principal secretary, who earns $50,000-$55,000 a year.

'EXTENSIVE' GOV'T FINANCING

Syncrude Deal Ready to Roll

Times News Services

The Syncrude development project will go ahead with "extensive government financing," according to the CBC.

"A reliable source" was quoted as saying a deal was worked out in Winnipeg Monday at a meeting between federal government officials, representatives of the Ontario and Alberta governments and oil company executives.

The consortium planning development of the oil sands — Imperial Oil Ltd., Gulf Canada Ltd. and Canada-Cities Service Ltd. — had said that unless it received additional financing of $1 billion it would pull out of the project.

The federal government last week said it is willing to commit $200 million and an additional $300 million might be available under certain conditions.

The CBC did not say if any additional financing had been pledged at Monday's meeting.

In Winnipeg, federal Energy Minister Donald Macdonald, looking weary after 12 hours of negotiations with provincial government and oil company executives, indicated an agreement may be near.

Some important questions remain to be solved, the minister said, but he hoped they could be settled in a series of telephone calls between the parties this morning. He declined to elaborate.

If a final agreement is reached, it will be outlined in the Commons this afternoon and in the Alberta and Ontario legislatures.

A spokesman for Macdonald said any announcement would come after 2 p.m. Victoria time when stock markets across the country have closed.

"I can't be very definitive at this point," Macdonald said Monday, "but the outcome of the talks has been very encouraging, although there are a number of important decisions to be finalized.

Macdonald spoke on behalf of all those who took part in the talks. The others declined comment as they left the meeting.

Earlier in the day, Shell Canada Ltd., the only other oil company interested in Syncrude, said it had no intention of investing in the $2-billion project.

Federal government officials had expected some investment from Shell.

Following a 3½-hour morning session with government officials, Shell president C. W. Daniel said his company decided not to join the consortium because of "terms and conditions" offered and the uncertainty of future world oil prices.

He declined to elaborate, but sources within the meeting said Shell had tried unsuccessfully to get agreement on a floor price for Syncrude oil.

Ottawa has promised Syncrude world prices for its oil, but refused to set a floor price in case prices drop from present high levels.

World prices now are about $5 more than the present frozen domestic price of $6.50 a barrel.

Worse Gloom For U.S.

Times News Services

WASHINGTON — Americans face further erosion of their standard of living, higher unemployment and perpetually higher energy costs, President Ford's economic report to Congress said today.

"The American economy was built on the basis of low-cost energy," he said. "This era has now come to an end." (See also Page 7).

The report said the decline in the economy was so steep in the fourth quarter of 1974 that the administration cannot promise a quick rebound this year.

But the president's council of economic advisers, which prepared the report, still expects the economy will "move on the road to recovery" in the second half of 1975, following another steep decline with high unemployment and high inflation in the first half.

"The most pressing concern of policy is to halt the decline in production and employment so that growth of output can resume and unemployment can be reduced," they said.

But the report left no doubt that the Ford administration has given up hope of bringing world oil prices anywhere near the lower prices of just 18 months ago. In fact, Ford said most domestic oil prices must be raised to encourage new investment in other costly energy sources.

Democrats in Congress say they will reject Ford's proposed $9 billion increase in defence spending and devote that sum to the victims of inflation, recession and poverty.

WORDPLAY

Send your own WORDPLAY, care of this newspaper.

INDEX

	Page
Births, Deaths	21
Classified	21-27
Comics	20
Entertainment	18
Family	16, 17
Finance	8, 9
Gardening	22
Prairie News	29
Sports	12, 13
TV, Radio	22

Battle Rages In Asmara

ADDIS ABABA (UPI) — Intense fighting erupted today in the streets of Asmara where hundreds of rebels in civilian clothes slipped past government troops trying to crush the Eritreans' 13-year-old independence struggle.

A massive airlift hauled out hundreds of U.S. and European nationals trapped since full-scale fighting erupted Friday.

Fearing the capital itself may come under attack, Ethiopia's military rulers sent hundreds of troops into the streets of Addis Ababa.

Beat Cartel Plan Pushed

WASHINGTON — A stringent energy austerity and development program was proposed for oil-consuming nations Monday by U.S. State Secretary Henry Kissinger.

Such a program, he said could break the oil producers' cartel within two years.

The key to success of his program, he told an audience at the national press club is keeping the price of oil high within individual consuming nations by means of taxes, quotas or tariffs.

He called upon Canada, Japan and western Europe to join with the U.S. in a timetable for the reduction of oil imports and prices and the development of alternative energy sources through the creation of new international consortiums.

The Kissinger proposal will be formally presented in Paris Wednesday to the governing board of the 15-country International Energy Agency (IEA).

Kissinger said the very existence of the IEA, which he proposed a year ago, gives him confidence that its members will agree to his proposal for a guaranteed floor price for oil, which, at the same time, would be a long-term assured price for the producing countries.

The new price would be substantially below $11 a barrel currently charged by the Organization of Oil Producing Countries but above the $3 a barrel that prevailed a year ago.

Kissinger said conservation measures and the development of alternative energy sources — gasified and liquefied coal, nuclear power and solar energy — eventually will force a reduction in oil prices.

But, he said, investments in developing these new sources of energy must be protected against a sudden reduction in oil prices by the OPEC countries.

Economic and financial experts of the major oil producing nations, meanwhile, will meet in Vienna on Saturday to prepare the first summit conference of the heads of state of the Organization of Petroleum Exporting Countries, an OPEC spokesman said today.

The experts will discuss the price situation and inflation, and a major topic is expected to be a statement by Kuwait Oil Minister Abdul Rahman Salem al Atiqi last Sunday that the continuing decline of the U.S. dollar might soon force OPEC to raise oil prices again.

U.S. BUYING DOLLARS

NEW YORK (Reuter)—In an unprecedented statement Monday, the chairman of the U.S. Federal Reserve Board, Arthur Burns, revealed that the U.S. Central Bank is buying dollars to support their value in currency markets.

This support action—buying dollars and selling other currencies—is designed to halt the dollar's recent decline in value on world markets. In the last few weeks, the dollar has fallen to record or near-record lows against several other major currencies.

Tremor Shakes Interior

CRANBROOK (CP)—Residents of southeastern B.C. reported that an earth tremor shook the area Monday evening.

Radio station CKEK in Cranbrook said it received about 50 calls from people in Cranbrook, Creston, Kimberley and Fernie saying that the tremor occurred about 6:30 p.m.

A Sparwood resident told the station the temor lasted about eight seconds.

There were no reports of injuries or damages.

A spokesman for the seismology department of the Dominion Astrophysical Observatory in Victoria said official reports of the magnitude of the tremor were not yet in, but it appeared to give a reading of about four on the Richter scale.

The spokesman said it was a "fairly small" tremor. "It was large enough that quite a few people would feel it, and it could cause some minor damage, but not much."

A report from Tokyo said a strong earthquake rocked the southern region of the Liaotung peninsula in northeast China on the Bay of Korea early this morning.

Japan's meteorological agency said the quake registered 7.6 on the open-ended Richter scale.

There were no immediate reports from China on the severity of the quake.

The Japanese agency said there was a related minor tremor on Japan's southernmost main island of Kyushu.

GM PROFITS PLUMMET 60%

Times News Services

DETROIT — Reporting its second worst profit performance in 13 years, General Motors Corp. has lowered its common stock dividend for the first time since 1946.

It took a one-two punch of an energy crisis and a recession to push the world's largest auto company from its top spot among U.S. industrial corporations.

It lost the profit edge to Exxon Corp. in 1973 and with the financial report it issued Monday, gave up its hold on the No. 1 spot in sales. Figures showed dollar sales in 1974 off 12 per cent but profits down 60 per cent from 1973's record levels.

The same energy crisis that sent GM skidding from the top of the mountain pushed Exxon, the world's largest oil company, to the first position. Exxon reported 1974 sales of $45.8 billion, compared to GM's $31.5 billion while GM profits of $950 million were not even close to Exxon's $3.14 billion.

Heath Quits After Upset Loss

Times News Services

LONDON — Former Prime Minister Edward Heath resigned today as leader of the Conservative party two hours after a matronly but tough-minded woman politician upset him in the first of three possible ballots for the leadership.

Heath's downfall came at the hands of Mrs. Margaret Thatcher, 49, education secretary in the 1970-74 Conservative government.

The voting was 130 for Mrs. Thatcher, 119 for Heath and 16 for the "no-hope" candidate, Hugh Fraser.

The vote represented a major political upset and humiliation for Heath, leader of the party for 10 years.

He had been forced to submit to re-election by mounting criticism inside the party that he had led it to defeat in three out of Britain's last four general elections.

But following a wave of last-minute support for him from other party big names, it had been widely predicted Heath would take a strong lead in the first ballot and might even win outright.

Heath's decision meant that Mrs. Thatcher became the front-runner in the ballot for party leadership. Should she win, she would become Britain's first woman prime minister if the Conservative party won the next general election.

Mrs. Thatcher is an Oxford-educated barrister and the mother of 21-year-old twins.

New candidates are expected to enter the next round of voting next Tuesday, and Mrs. Thatcher's vote might then fall away.

To win on the first vote she would have had to get 139 votes for an outright majority in the 276-member Tory caucus and take an over-all lead of 42 votes over Heath.

'Gut Approach' to Immigration

Times News Services

OTTAWA — After tabling his four-pronged immigration study in the Commons Monday, Immigration Minister Robert Andras said outside the House that "in the end, there's going to have to be a lot of intuition and gut approach to this."

Andreas told the Commons that the 570-page study was dsigned as a "foundation for constructive discussion on the role future immigration policy should play."

Public debate launched by the release of the study will form the basis of a new Immigration Act the government hopes to introduce by fall, he said.

"I don't think there is any doubt that there is a sense of urgency with regard to having thought out immigration policy at a time when the population of the world is increasing at a rate of 200,000 every day," he said outside the House.

Initial political reaction to the study was generally favorable.

Vancouver Mayor Art Phillips, a frequent critic of existing immigration policies, said the study indicates the federal government has listened to municipal complaints.

The study said that more than half of the new arrivals each year go to Vancouver, Toronto or Montreal. Overcrowding and social stress in the three cities will play an important part in setting new policy.

Opposition leader Robert Stanfield, while welcoming the study, questioned the government's decision to go ahead with immigration legislation while a broad population study still is under way.

Andrew Brewin (NDP—Toronto Greenwood) said the public attitude during debate of immigration policy must not be allowed to become narrow or bitter because of the current poor economic conditions.

Andras told the news conference the issue of racial tension, particularly in large cities, "might be quite contentious and difficult to deal with."

"But if it's there, it's there and we are not going to get rid of it by putting our heads in the sand."

However, he said he did not think the racial question "has reached such a state that we should let it dominate the discussion of policy objectives."

Andras said earlier Monday, when asked whether the paper would leave the government open to charges of racism, that "some will want to drag out of the background accusations of that sort."

RELUCTANT RABBIT at Beacon Hill Park appears overwhelmed at the high-ranking help as city parks administrator Cliff Bate tries to cajole him with handful of lettuce.

Typhoon Val Veers Away From Fiji

SYDNEY (UPI) — Typhoon Val veered away from the Fiji Islands today, leaving a trail of devastation through the Lau Islands, 200 miles east of Fiji.

The New Zealand weather bureau said the typhoon was expected to pass about 250 miles east of Norfolk Island — midway between New Caledonia and New Zealand's north island.

A weather spokesman said Val would pass too far east of the island to cause concern, but that strong winds and heavy seas could be expected in the Norfolk Island area for the next 24 hours.

Authorities said there were no reports of injuries, but dozens of homes were destroyed in the Lau Islands.

SOYUZ RECORD

MOSCOW (UPI)—The two Soyuz 17 cosmonauts Monday set a new Soviet space endurance record in their 23rd day aboard the orbiting Salyut 4 laboratory. Lt. Col. Alexei Gubarev and civilian flight engineer Georgi Grechko surpassed the 23 days and 18 hours spent aloft by the three Soyuz II cosonauts in 1971. On Sunday, they set a Soviet space record for the longest time spent in an orbiting laboratory. The U.S. Skylab 4 astronauts are the world record holders for time in space with their 84-day mission which ended in February 1974.

Firestone STORES

2882 DOUGLAS ST. 385-1404

SAVE $5 ALIGNMENT with 40,000 MILE GUARANTEE
CLIP AND SAVE
Expires March 31, 1975

SAVE $3 ON THE EXTRA-LIFE 36 MONTH GUARANTEED BATTERY
CLIP AND SAVE Expires March 31, 1975

STATIC WHEEL BALANCE $1.77 per wheel
static wheel balance . . . for a smoother more comfortable ride.
CLIP AND SAVE
Expires March 31, 1975

SAVE $3 ON BRAKE OVERHAUL FOR DATSUN, TOYOTA, VW
CLIP AND SAVE
Expires March 31, 1975 361

Barrett Lied: Grit

Continued from Page 1

made his original allegations and then accused the premier of lying when the allegations were denied, he was willing to put his own job on the line and resign if proven incorrect.

The Liberal leader likened the case to the Watergate scandals in the U.S. and to the Profumo case in Great Britain.

Barrett said this morning he had not read the transcript of the trial and would not officially comment except to repeat his defence of a year ago.

"I told both sides they were acting childish and I told them they should go to their lawyers and settle the situation.

"I didn't threaten them in any way," said Barrett.

Agriculture Minister Dave Stupich, who was at the meeting between board members and producers in Barrett's office, said he had never denied meeting with both sides and "if that's intervention then I intervened."

Socred spokesman Bob McClelland (Langley), who led Socred attack on Barrett after Anderson raised the issue in the house charged today "a cloud of mistrust hangs over the premier's office.

"I have said from the outset that the question is not chickens, eggs, farmers or marketing boards.

"The question which confronts the people of B.C. is the honesty of this government and most especially, the honesty of this premier," said McClelland.

The transcript of Hinkson's judgement said the northern interior egg producers met Barrett in his office on Oct. 27, 1972 and presented a list of demands drawn up previously which included a larger share of the local market for those producers and an opportunity to grow with that market.

Hinkson goes on to say. "Mr. Barrett indicated that he had instructed the board to implement the demands set forth in the document that had been prepared on behalf of the northern interior producers."

OAK BAY RELAXES BYLAW SO GARBAGE CAN BURN

Continued from Page 1

hicle Branch testing station, will take bundled brown paper bags and flattened cardboard cartons, and clean empty jars or bottles in addition to flattened tins.)

Apartment dwellers and home owners not able to take advantage of recycling, burying and burning will be offered plastic garbage bags which they may leave at a temporary holding dump in the municipal yard at the foot of Elgin Street.

When it will come likely will be decided at a meeting of the employers regional bargaining committee slated for this afternoon.

Ross added he did not understand the union's action, "unless it is to get further raises based on a price-leading type of settlement in the city. I find it rather exasperating."

Under the proposed settlement, teaching aides would have got the largest increase, equal to 37 per cent to a base of $3.94 an hour, while clerk-typists would go up to a similar base from $2.94.

Stavdal said the bargaining atmosphere changed Monday, following a meeting Sunday of CUPE representatives in the capital region at which the decision to form an area bargaining group was endorsed.

Local 50 president Jim Walker said the union bargaining group is "falling into place" and will be completed in a day or so. Its first move will be to inform the municipal employers joint bargaining committee of its existence and its readiness to meet "at any time, any place."

There will be at least 16 persons in the CUPE group, or two from each bargaining unit.

There were mediation meetings set for today and Wednesday on behalf of CUPE workers in Esquimalt and Sidney, the outcome of which will affect the timing of lockout action throughout the area.

CUPE outside workers continue to picket city hall, Provincial Court and Police buildings on Centennial Square, besides Memorial Arena, the municipal yard and Johnson Street bridge.

They were also considering moving to picket the Queen's Printer building and provincial government employees' cafeteria, sources of the most waste from the legislative precinct, where scrap paper and garbage is accumulating.

Walker said pickets there would not interfere with B.C. Government Employees Union as persons employed in the two locations are represented by outside unions.

Walker took issue with a statement by Victoria Mayor Peter Pollen Monday in saying CUPE outside workers had not told the city what salary demands were made during bargaining.

"Gilmour agreed what we told them was a sufficient offer for the city to work on, so what Pollen is saying is a bit of a white lie," Walker said.

Before a lockout occurs, the school district hopes to give a day's notice to parents enabling them to make arrangement for children who would otherwise be at home during parents' working hours.

At least one school — George Jay — is organizing child care through its Home and School Association.

Chilly Response On Chile Story

WASHINGTON (AP) — United States State Secretary Henry Kissinger has reacted angrily to a published report that he misled a Chilean diplomat about Central Intelligence Agency activity against the government of the late Chilean President Salvador Allende.

The Washington Post said that Orlando Letelier, the Chilean ambassador to the United States under Allende, says that Kissinger personally assured him in 1971 that the CIA was not involved in Chile.

In the aftermath of Allende's ouster, the Ford administration has acknowledged that CIA funds were used to support opposition political parties and press groups in Chile.

At a National Press Club luncheon Monday, Kissinger said he found it "amazing to see on the front page of a major American newspaper a totally unsupported story."

His voice rising in anger, Kissinger also blasted The Post for not reporting his denial until the eighth paragraph of the story.

Such treatment of the denial "could only be designed to suggest that I was telling a lie," he said.

U.S. Jets Collide

WINDHAM, Vt. (UPI) — Two air force FB111s jet figher-bombers based at Plattsburg (N.Y.) air force base collided near Magic Mountain Ski resort late Monday night, the air force said.

Air force spokesmen said four crew members survived the collision when they ejected from their planes. There were no ground casualties, the spokesmen said, but pieces of wreckage showered the Windham-Londonderry area.

A wing section from one of the aircraft smashed into a hardware store and other wreckage hit a house in Londonderry, but there was not extensive damage to either building.

The most exciting new luxury hotel in Western Canada.

It's elegant *and* exuberant. Sophisticated and extraordinarily alive! With 697 guest rooms. Noteworthy lounges and restaurants, including the incomparable Truffles. An enormous ballroom. Loads of meeting rooms. And simply spectacular views, from everywhere, of harbour, mountains and sky. All in the very heart of downtown.

HYATT REGENCY VANCOUVER

655 Burrard Street, Vancouver 1, British Columbia. Call your travel agent or phone: (604) 687-6543. In Calgary and Edmonton: Zenith 08645. In Winnipeg, Ottawa and Montreal: Zenith 00300. Cable: HYATT REGVCR. Telex: 045-5475.

the weather

Clear and cold weather was the rule over most of northern B.C. today with sub-zero temperatures in many communities. Over southern regions some cloud and snowflurries persisted. A stationary low pressure centre off the coast of Washington state will maintain its position for the next few days. Little change from present conditions is therefore anticipated for most regions.

DOMINION PUBLIC WEATHER OFFICE 10 A.M. FORECASTS

Valid 'Til Midnight Wednesday

Greater Victoria: Today and Wednesday, cloudy with a few sunny intervals. Isolated flurries. Highs both days near 40. Lows tonight near 30.

Lower Mainland: Today and Wednesday, cloudy with a few sunny periods. Isolated flurries. Highs both days 35 to 40. Lows tonight 25 to 30.

East Vancouver Island: Snow advisory cancelled today and Wednesday. Cloudy with a few sunny periods. Isolated flurries. Highs today in the mid thirties. Lows tonight near 25. Highs Wednesday near 40.

North and West Vancouver Island: Gale warning continued for waters adjacent to northern Vancouver Island. Today and Wednesday, cloudy with a few sunny intervals. Isolated flurries. Highs both days in the upper thirties to mid forties. Lows tonight in the mid to upper twenties.

TEMPERATURES

	Max.	Min.	Prcp.
Yesterday			
Victoria	48	36	trace
Normal	47	38	—
One Year Ago			
Victoria	47	45	trace
ACROSS THE CONTINENT			
St. John's	12	—6	.01
Halifax			
Halifax	15	B10	.10
Montreal	9	—14	—
Ottawa	12	—11	—
Toronto	25	6	—
Churchill	—15	—22	—
The Pas	—1	—18	—
Alert	—19	—24	—
Cambridge B.	—3	—10	—
Resolute Bay	—6	—15	—
Thunder Bay	14	9	—
Kenora	24	22	.17
Winnipeg	26	1	.13
Brandon	13	—9	.03
Regina	7	—21	—
Saskatoon	3	—31	.01
Medicine Hat	—3	—30	—
Lethbridge	—7	—11	.01
Calgary	—7	—22	—
Edmonton	—9	—32	—
Penticton	25	16	.01
Crambrppl	12	1	—
Castlegar	27	20	.01
Vancouver	38	27	.01
Prince Rupert	29	10	—
Prince George	5	—6	—
Kamloops	12	8	.01
Revelstoke	19	5	—
Fort Nelson	—14	—37	—
Peace River	—12	—38	—
Whitehorse	—20	—41	—
Fort St. John	—18	—28	—

World Temperatures: Athens 39, 50; Rome 46, 50; Paris 36, 52; London 41, 41; Berlin 30, 36; Amsterdam 32, 39; Brussels 32, 41; Madrid 37, 54; Moscow 21, 27; Stockholm 30, 37; Tokyo 34, 41; Hong Kong 72, 75; Singapore 75, 90.

U.S. Temperatures: Anchorage—5, 10; Detroit 24, 34; Chicago 32, 30; New York 40, 20; Miami 79, 72; Boston 37, 7; Washington 41, 28; Los Angeles 58, 49; San Francisco 55, 48; Las Vegas 57, 34; Phoenix 65, 45.

CITY'S WEATHER RECORD

Sunshine February	4.1 hrs.
Last February	3.2 hrs.
Normal (30 Years)	6.9 hrs.
Sunshine, 1975	52.9 hrs.
Last Year	92.8 hrs.
Normal (30 Years)	77.6 hrs.
Precipitation February	trace
Last February	2.34 ins.
Normal (30 Years)	.35 ins.
Precipitation, 1975	5.08 ins.
Last Year	8.64 ins.
Normal (30 Years)	4.53 ins.

Sunrise, Sunset Wednesday (Pacific Standard Time)

Sunrise 7:38 Sunset 17:18

TIDES AT VICTORIA HARBOR

	Time H.M.	Ht. Ft.	Time H.M.	Ht. Ft.	Time H.M.	Ht. Ft.	Time H.M.	Ht. Ft.
4	08.15	9.2	16.45	2.8				
5	08.50	9.0	17.45	2.5				
6	02.45	8.2	04.45	8.4	09.45	8.9	18.15	2.4
7	04.15	8.5	05.50	8.3	10.40	8.7	19.05	2.3
8	04.55	8.4	06.45	8.1	11.45	8.6	19.40	2.3
9	05.15	8.2	07.40	7.8	12.40	8.5	20.15	2.4
10	05.20	7.9	08.15	7.4	13.05	8.3	20.55	2.6

TIDES AT FULFORD HARBOUR

	Time H.M.	Ht. Ft.	Time H.M.	Ht. Ft.	Time H.M.	Ht. Ft.	Time H.M.	Ht. Ft.
4	01.20	9.4	04.40	8.9	10.00	10.7	18.05	2.7
5	02.45	10.1	06.30	9.4	10.50	10.3	19.00	2.6
6	03.45	10.6	08.20	9.5	11.45	10.0	20.00	2.5
7	04.30	10.9	09.20	9.2	12.45	9.7	20.45	2.5
8	05.00	10.9	10.05	8.9	13.45	9.6	21.20	2.6
9	05.20	10.8	10.35	8.6	14.40	9.5	21.55	2.8
10	05.50	10.7	11.10	8.1	15.30	9.4	22.30	3.0

TIDES AT SOOKE HARBOR

	Time H.M.	Ht. Ft.	Time H.M.	Ht. Ft.	Time H.M.	Ht. Ft.	Time H.M.	Ht. Ft.
4	00.00	6.3	07.25	9.3	15.55	3.0	23.00	6.6
5	01.00	6.9	08.05	9.3	16.55	2.7		
6	01.00	7.2	02.15	7.3	08.45	9.3	17.50	2.5
7	01.00	7.4	04.00	7.6	09.55	9.3	18.30	2.4
8	02.25	7.7	05.30	7.7	10.50	9.3	19.00	2.4
9	02.25	7.8	06.10	7.5	11.40	9.3	19.50	2.6
10	02.15	7.9	07.10	7.1	12.40	9.3	20.15	2.9

Our pager is different.

When you get a B.C. Tel Pocket Pager you're connected directly with the B.C. Telephone System. That's unique.

Because with our system you're given a special phone number. And when someone dials that number your Pager beeps in seconds. (Unless of course you have switched it to "Mem-O-Lert" which stores the signal until you're ready for it.)

The B.C. Tel Pager is available in Greater Vancouver, Victoria, Kamloops and Prince George.

For further details and information on monthly rates contact our B.C. Tel business office.

Our Pager. It could be in your hands.

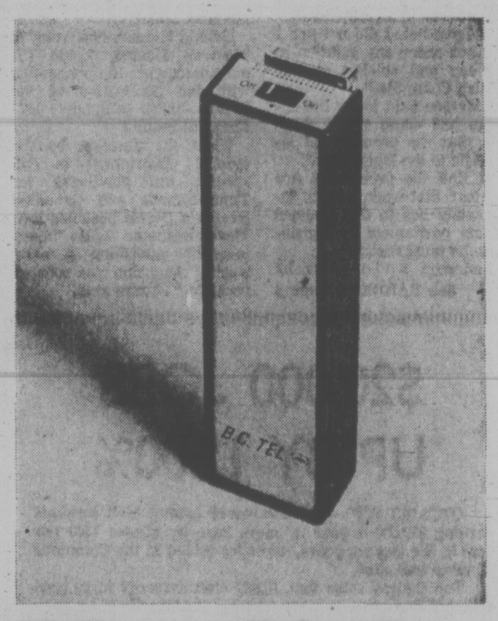

B.C. TEL

You dial it direct.

TORONTO MARKET TRADING

In addition to Canadian Press stock reports, bond and mutual fund prices, market quotations also are supplied by the following firms or agencies: Investment Dealers' Association of Canada, Richardson Securities, Royal Bank of Canada, Pemberton Securities, A. E. Ames & Co., Annett Mackay Ltd., Bongard Leslie & Co. Ltd., and Vancouver Stock Exchange.

TORONTO 1:40 P.M. STOCKS
Distributed by CP
Toronto Stock Exchange—Feb. 4

Quotations in cents unless marked $. z—Odd lot. x—Ex-dividend. xr—Ex-rights. xw—Ex-warrants. Net change is from previous board-lot closing sale.

Stock	Sales	High	Low	1:40 p.m.	Net Ch'ge
A and B					
Abby G	10550	330	300	305	−20
Aby Gln w	4400	120	100	110	−10
Abitibi	21875	$9½	9⅛	9¼	− ⅛
Abitbi 7½p	225	$43	43	43	
Acklands	1700	$12⅞	12½	12⅝	
Acres Ltd	500	$7	7	7	
Acres A pr	100	$36	36	36	
Acres w	20000	2	1½	2	+ 1
Agnico E	5300	495	490	490	−10
Agra Ind	300	$6¾	6¾	6¾	+ ¼
Akaitcho	500	155	155	155	+ 5
Albany	45900	37	32	36	+ 6
Alt East G	3800	$5¾	5⅛	5⅛	− ⅛
Alta Gas A	5770	$12½	12¼	12½	+ ¼
Alta Gas r	250	$5		5	
Alcan	20405	$19⅞	19⅜	19¾	+ ⅛
Algo Cent	275	$10¼	10¼	10¼	− ¼
Algma	28236	$29⅜	29	29⅜	+ ⅛
Algonq pr	100	400	400	400	+ 5
All-Can B	500	205	205	205	−15
Allarco Dv	200	$9⅞	9⅛	9⅛	−⅜
Alpa Ind	100	$8½	8½	8½	− ⅛
Am Bonza	5800	225	215	215	
Am Larder	3500	53	50	51	
Am Eagle	1000	50	50	50	
Am Leduc	4833	6½	6	6	
Andres W	120	$8½	8½	8½	
Ang U Dev	8000	82	78	82	+ 7
Aquitaine	1412	$18½	18	18⅛	− ⅜
Args 250 p	220	528	28	28	− ½
Argus B pr	175	$29½	29½	29½	− ½
Asamera	4400	9	8⅜	8⅞	
Asbestos	115	$15½	15½	15½	+ ⅛
Ashland C	800	$6⅞	6¾	6¾	− ¼
Atco A	4400	$16⅝	16⅛	16⅜	− ⅛
Atl C Cop	1000	36	36	36	
Atlas Yk	1000	10	10	10	− 2
Auric Res	z133	31	31	31	
Autolec I	100	370	370	370	−10
Ato Hard A	200	510	10	10	
Bad Boy	300	380	380	380	−10
Banister C	200	$5⅝	5⅝	5⅝	+ ⅛
Bankeno	2600	219	211	211	− 5
Bank B C	250	$17¾	17¾	17¾	
Bk Mtl	15556	$15	14½	14⅝	− ⅛
Bank N S	1662	$39	38⅝	38⅞	− ⅛
Barv Expl	5500	75	71	74	+ 5
Baton B	1600	$6½	6½	6½	
Beavr E A	200	320	320	320	−
Becker B p	910	460	460	460	
Bell Canad	9756	$46	45¾	45⅞	+ ¼
Bell A pr	241	$45⅞	45⅞	45⅞	− ⅜
Bell D pr	1100	$51¾	51⅝	51¾	
Belt Cop A	1300	$9⅛	9	9	
Big Narrs	1000	15	15	15	+ 1
Black P A	300	300	300	300	−20
Blkwod A	100	415	415	415	− 5
Block Bros	4551	315	310	310	
Bombrdr	3745	315	300	315	+15
Bovis Cor	1800	130	126	128	− 2
Bow Valy	4435	$13⅛	13⅛	13¼	− ½
Bow Vly pr	250	$11	11	11	
BP Can	1450	$11	11	11	
BP Can p	100	$63	63	63	
Bralor Res	800	131	128	128	− 6
Bramalea	900	470	455	455	+ 5
Brameda	6500	65	63	65	
Brascan A	7207	$12⅞	12⅝	12¾	− ⅛
Brenda M	700	325	315	315	−10
Brinco	410	$6⅞	6⅞	6⅞	
Br Am Bnk	100	$14	14	14	+ ⅛
BC Forest	600	$15	15	15	
BC Sugar A	220	$21¾	21¾	21¾	−
B Phone	435	$54½	54	54½	+ 1
BCPh 4¼ p	220	$51	51	51	
BCPh 5.15	170	$54	54	54	− 1
BCPh 5¾ p	100	$61	61	61	+ 2
Brunswk	1300	390	385	385	− 5
Budd Auto	900	$5½	5⅜	5⅜	− ⅛
Budd A w	1500	215	205	205	− 5
Butora Cor	500	132	132	132	+ 5
Butors Fds	1400	$10⅞	10⅝	10¾	− ⅛
C					
Cad Frvw	4795	$13⅛	12¾	12¾	− ⅜
Cal Pow	z150	$24¾	24½	24½	
C Mine	25500	21½	20	21½	
Camflo	5500	$11½	11⅛	11⅜	+ ¼
Cam Chib	600	365	355	360	+ 5
Camp RL	209	$29½	29	29½	+ ½
Campau A	2100	455	445	455	
Campau 7p	100	$7½	7½	7½	+ ¼
Can Cem L	150	$11	11	11	− ¼
C Cem L p	z70	$15¼	15¼	15¼	
C Geother	2300	68	64	64	− 1
Can Malt A	610	$23⅜	23	23⅜	− ⅛
C Nor West	9300	370	350	360	−15
C Pakrs C	500	$18⅞	18¾	18⅞	− ¼
Can Perm	400	$18⅞	18¾	18¾	− ¼
CS Pete	9400	226	221	225	− 1
C Tung	1600	325	320	325	− 5
C Cable w	500	163	163	163	
Cdn Cel	5700	$6¾	6⅜	6⅜	−⅜
C Curtis	1000	42	42	42	
C Ex Gas	3200	236	230	235	− 5
CG Invest	100	18	18	18	
C Homestd	1450	345	340	340	−10
C Hydr	500	490	490	490	
C Imp Bank	4520	$25⅞	25⅜	25¾	− ⅛
C Ind Gas	3107	57	67⅞	67⅞	− ⅛
CIL	635	$19½	19⅛	19⅛	− ⅛
CIL pr	225	$41	41	41	
C Manoir	160	380	380	380	+ 10
C Malart	9000	30	29	30	+ 4
C Memorial	1200	105	100	100	
C Occdental	1200	$8¼	7⅞	7⅞	− ⅛
CP Inve	2705	$14¾	14⅜	14¾	
CP Inve pr	245	$29½	29¼	29¼	
CP Ltd	11895	$16	15¾	15⅞	
CPL A p	1950	$9¾	9½	9½	− ¼
CPL 4 p	23	$6½	6½	6½	
C Reserve	500	235	235	235	−10
Cdn Salt	100	$13½	13½	13½	
Cdn Sup O	1066	$27½	27½	27½	− ½
Cdn Tire	110	$41⅞	41⅞	41⅞	− ⅛
Cdn Tire A	1713	$42¼	42	42¼	− ⅜
C Utilities	1550	$9	9	9	
CUtil 6 pr	230	$58¾	58¾	58¾	
C Util $1.25	200	$18	18	18	
C Util w	5200	200	198	200	+ 5
Canron	1300	$17⅞	17½	17½	− ½
Caron A pr	25	580	80	80	
Carl OK	3820	252	245	248	− 2
Carl OK B p	250	$21¾	21¾	21¾	
Carma D	100	$8⅛	8⅛	8⅛	−⅜
Cassiar	2100	450	445	450	
Celanese	710	390	375	375	−15
Ctl Fund A	300	$10⅛	10⅛	10⅛	+ ⅛
Chestrvile	500	12	12	12	− 1
Chib-Kk	38500	23	20	22	
Chieftan D	8000	$6½	5¾	6¼	− ⅛
Chimo	1500	98	98	98	+ 1
Chrys	10745	$11	10⅛	10⅜	− ⅜
Coch Will	4100	109	105	105	− 3
Coles Book	100	$5¼	5¼	5¼	+ ⅛
Compro	100	305	305	305	+ 5
Cominco	8145	$27⅞	26¾	27¾	+ ¾
C Holiday I	210	440	435	440	+20
Con Bath	1478	$26¾	26	26	− ¾
Con Bath p	300	$17½	17½	17½	+ ⅜
C Bah w	14600	2	2	2	− ⅛
C Bath 68 w	450	$9⅜	9¼	9¼	− ⅛
Con Bldg	1225	270	266	266	+ 1
Con Pardy	6560	130	120	124	− 6
C Marben	2000	46	46	46	− 1
C Morisn	4000	118	115	115	− 2
Cons Prof	2000	45	42	45	+ 5
C Rexspar	2000	22	22	22	
Con Textile	3400	200	200	200	
Con Distrb	3000	$8⅜	8¼	8¼	
Cons Gas	1472	$16	15¾	16	+ ⅛
Con Gas D	1500	$24½	24½	24½	+ ¼
Con Glass	545	$14	13⅞	14	+ ½
Conwest	100	270	270	270	− 5
Cooper C	100	280	280	280	−10
Cop Fields	1000	123	122	122	− 3
Cornat Ind	1881	485	480	485	+ 5
Cr Food A	z21	523	22	22	
Cosek	15400	275	260	265	−15
Costain R	400	$7¼	7	7¼	
Craigmt	2150	360	355	360	+ 5
Crain R L	600	$11¼	11¼	11¼	− ¼
Crestbrk	900	400	390	395	−20
Crwn Life	167	$52	52	52	
Crush Intl	1200	$7¾	7½	7½	− ¼
Cuvier M	9500	128	122	125	
D to G					
Decca R	300	220	220	220	−10
Dennison	330	544	43⅜	43⅜	+ ⅛
Dicknsn	1000	$7½	7¼	7½	+ ⅛
Discovry*	1000	230	230	230	− 5
Doman I	840	$6⅞	6⅞	6⅞	− ⅛
Dome	875	$45⅜	45⅛	45⅜	−⅜
Dome Pete	1845	$24	23¾	24	+ ⅛
D Bridge	1800	$21½	21⅛	21½	+ ¼
D Citrus	200	475	475	475	−15
D Explor	1000	24	24	24	+ 1
Dofasco	3157	$25½	24¾	25¼	+ ⅜
Dom Store	3670	$17¼	17⅛	17¼	
D Textile	100	$6¾	6¾	6¾	
Domtar	7647	$19⅞	19⅜	19¾	
Dover pr	100	$6¼	6¼	6¼	−⅜
DRG Ltd A	140	$7	7	7	
Du Pont	1600	$20⅛	20	20⅛	+ ½
Dylex A	500	56	57⅞	57⅞	− ⅛
Dynasty	5100	$8⅞	8⅝	8¾	− ⅛
Estn Can S	150	$12½	12½	12½	− ⅜
Estn Prov	220	350	350	350	
East Mal	1400	350	345	350	−10
East Sul A	1200	170	166	170	
Electro A	300	490	490	490	+ 5
Electro K	1400	52	52	52	
Elks Stors	1000	$7¼	7¼	7¼	+ ¼
Emco w	1000	160	160	160	−10
Extndcar	6000	$5¼	5⅛	5¼	+ ¼
Falcon C	2700	58	7¾	7⅞	− ⅛
Falcon	2175	$29¼	29¼	29½	
Fed Ind A	200	470	470	470	+15
Fields S	6275	12	12	12	
Finning T	250	59¼	9¼	9¼	
F Mar	1000	37	37	37	− 3
Foodcrp L	1600	120	120	120	
Foodex S	100	260	260	260	− 5
Ford Cnda	z150	$66¼	65	65	
Francana	300	$10¼	10	10	− ¼
Fraser A	200	$20½	20½	20½	
Fobex	18000	21	19½	21	+ 1
GH Steel	300	$7⅞	7½	7⅞	+ ⅛
Gaz Metr	200	$5½	5½	5½	
Gen Baker	300	310	310	310	
GMC	3695	$36⅜	35⅝	36	−2½
Genstar L	2300	$17⅛	17¼	17⅛	− ⅛
Gnstar L w	z100	55	5	5	
Gesco Dis	300	375	370	370	+20
Gt Mas	15300	74	72	72	
Giant Yk	400	$10½	10¼	10½	+ ⅛
Gibraltar	700	460	460	460	
Goldund M	530	40	40	40	
Graff G	300	$25½	25½	25½	− ⅛
Granisle	200	$12⅛	12⅛	12⅛	− ⅛
Gt Oil Sds	6125	$7½	7¼	7½	
GL Nickl	3200	75	65	75	+10
GL Paper	750	$16¼	16⅛	16⅛	− ⅜
Gt West S	2100	445	435	445	+ 5
Greyhnd	500	$14¾	14¾	14¾	− ¼
Guar Trst	1402	$6⅞	6¾	6⅞	
Gulf Can	2305	$28⅛	28	28⅛	+ ⅛
Gulfstr	34400	55	45	49	+ 1
H to L					
Hambro C	200	245	245	245	−15
H Group	1000	$5¼	5¼	5¼	
Hand Chm	250	5	5	5	
Hardee	100	105	105	105	
Hard Crp A	1015	$5½	5½	5½	
Hard Crp C	300	$5½	5½	5½	+ ½
Harlequin	400	$14	14	14	− ¾
Harris J S	2400	$5⅜	5⅜	5½	− ⅜
HWood A	z25	220	220	220	
Hawker S	7570	$5¼	5	5	− ⅛
Hayes D A	1275	485	475	475	
Hedway C	1000	340	340	340	+15
Home A	1075	$23⅞	23½	23½	− ⅜
Houston O	2200	153	150	150	− 2
Hudd Bay A	1680	$15⅞	15¾	15¾	
H Bay Co	1650	$15½	15⅛	15½	+ ¼
HB Oil Gas	420	$25	24⅞	24⅞	− ⅜
Huron Eri	100	$24⅞	24⅞	24⅞	− ⅜
Husky Oil	7225	$16¼	16¼	16⅜	− ½
Husky E w	1000	$5⅛	5⅛	5⅛	− ⅛
Hydra Ex	4000	54	50	54	+ 3
Hy's Ltd	500	340	340	340	+15
IAC	2415	$18¾	18⅜	18¾	
Imasco A	760	$28	27½	28	
ImascoA p	1000	340	340	340	
IOil A	26707	$26⅝	25⅝	25⅝	−1⅛
Indal Can	870	$11½	11⅜	11⅜	− ¼
Indusmin	23	$6¾*	6¾*	6¾*	
Ind Adhes	100	$15	15	15	+ ⅛
Inland Gas	718	$8⅜	8¼	8⅜	+ ⅛
Inter-City	225	420	420	420	− 5
Inter C B w	500	225	210	210	−15
Intrmetco	5800	$5¾	5⅝	5¾	+ ¼
IBM	885	$193	189	190	−1½
I Chemly	z80	200	200	200	
Int Mogul	6150	355	345	350	+10
I Mogul A	400	$8¾	8¾	8¾	− ⅛
Inco A	14802	525	24⅝	25	+ ⅛
Inco B	500	$24¾	24¾	24¾	− ¼
I Obask	14000	19	19	19	− ½
Interpool	150	$9¾	9¾	9¾	− ⅛
Int Div	1200	210	210	210	+ 5
Intpr Pipe	5526	$13⅞	13½	13⅞	− ¼
Ipsco	8000	$15½	15	15⅜	− ⅛
Inter Tech	1000	10	10	10	+ ½
Inv Grp A	900	$7¼	7⅛	7⅛	− ⅛
Inv Grp 5 p	150	$15⅜	15⅜	15⅜	+ ⅜
Island Tel	100	$7½	7½	7½	+ ½
Iso	500	102	102	102	− 6
ITL Ind	200	126	126	126	− 1
IU Intl	10130	$11½	11⅛	11⅛	−⅜
Ivacp A	1100	$13½	13¼	13⅜	+ ⅛
IWC Com	100	156	156	156	− 2
Jannock	3863	$6½	6½	6½	
Jannock D	950	$6½	6½	6½	
Janock 6 p	225	562	62	62	
Jelex	4500	14	14	14	
Joliet	1000	23	23	23	− 1
Jorex	10000	26½	24	26½	+ 2½
Joutel	1500	50	50	50	− 1
Kaiser Re	5400	57	6⅞	6⅞	− ⅛
Kar w	19300	420	395	405	−10
Kam Kotia	500	57	57	57	− 2
Kaps Tran	1200	225	223	223	− 4
Keen Ind	200	315	315	315	− 5
Keeprite B	600	$5⅝	5½	5½	− ¼
Kerr A A	500	$10⅜	10⅜	10⅜	− ⅛
Koffler	1800	395	375	385	−15
Koffler w	5500	55	50	50	− 5
Labatt A	1286	$19¾	19¼	19¼	− ⅜
Labatt A p	z67	$19⅛	19⅛	19⅛	
Laidlaw T	1900	$5⅛	5	5⅛	+ ⅛
LOnt Cem	1500	350	345	350	
L Shore	287	325	325	325	+15
La Luz	250	$5½	5½	5½	
Lambda M	1000	95	95	95	−10
Lamb M A	1000	100	100	100	− 5
Laurasia	2000	66	64	64	− 1
Lau Fin	200	$8¼	8¼	8¼	− ⅜
Lau F 2.00	300	$22	21⅞	22	+ ⅛
Leigh Inst	600	210	207	210	
LL Lac	300	170	170	170	
Lob Co A	100	$6⅛	6⅛	6⅛	+ ¼
Lob Co B	235	56	6	6	
Lob Ltd Bp	200	$17⅜	17¼	17⅜	+ ⅜
Lochiel	3150	125	120	120	− 5
Loeb M	1575	345	340	345	+15
L River	4200	285	275	283	+ 3
Lytton M	3800	125	119	119	− 1
M to O					
Maclarn B	200	$30⅜	30⅜	30⅜	− ⅛
Mclan H A	312	$7½	7¼	7¼	− ⅛
MB Ltd	6937	$24⅞	24½	24¾	− ⅛
Madeline	900	262	260	262	+ 2
Madsen	8425	65	64	65	
Magnetics	2000	30	30	30	
Maislin I	200	300	300	300	−25
Major H D	200	340	340	340	+ 5
Man Bar	z150	72	72	72	
M Lf Mills	100	$26⅛	26⅛	26⅛	+ ⅛
Maritime	1668	$16¼	15⅞	16¼	+ ¼
Mar T 860	500	$10	9⅞	10	
Markboro	300	$10¾	10¾	10¾	+ ¾
Martin	4700	26	25	25	+ ½
Mas F	25286	$15⅛	14⅜	14¾	− ⅜
Matchan	7000	10½	10½	10½	
Mattgmi	1900	$15¼	15	15¼	+ ⅛
Mc Adam	3000	35	35	35	+ 2
Mc Intyre	100	$40½	40½	40½	−1⅜
McLaghlin	200	$11½	11½	11½	+ ⅛
McLagn w	3900	180	140	180	+10
MDS Helth	1200	190	189	189	+ 9
Melton R E	100	270	270	270	− 5
Melton A w	300	120	120	120	− 5
Mentor	2300	145	145	145	
MEPC	19050	$8¼	8	8	
MEPC w	6600	280	250	270	−20
Mass-Ontil	771	16	15½	16	
Merland E	300	150	150	150	+ 5
Meta Uran	3500	13	13	13	
Met Stores	200	$13	13	13	
Microsyst	753	275	270	275	
Minda	272500	67	48	51	+ 4
MLW Wor	150	$20½	20½	20½	
Mobt A	300	56	52	6	
Molson A	250	$17⅞	17⅞	17⅞	+ ⅛
Mon Inv	560	57	7	7	+ 1
Mon Inv w	700	150	150	150	+50
Moore	2600	$43½	43	43⅛	− ¼
MTS Inter	2000	33	33	33	− 1
Multi-Mf	1000	41	41	41	− 1
Multi Acc	2300	450	435	435	−15
Murphy	600	55	5	5	
NaChrs I	3700	$8⅜	8	8⅜	+ ⅛
Nat Drug	250	460	460	460	
Nat Pete	1000	40	40	40	− 2
NBU Mine	200	260	260	260	
Neonex	2950	180	165	170	− 5
NBy Tel	296	$13⅜	13⅜	13⅜	
N Cal	12500	15	17	17	− 1
Newconx	350	375	370	370	−10
N Dimens	2000	15	15	15	+ 1
N Kelore	3700	22	22	22	
N Que Ragl	550	250	250	250	+ 5
Nfld LR	200	$12	12	12	+ ⅛
Noble M	1000	40	39	39	− 3
Noranda A	4138	$32⅛	31⅝	32	− ¼
Nordair L	700	240	240	240	+ 5
Norlex	See list below.				
NCO	12900	370	350	360	−10
Nor Cli G	3635	$11⅛	10⅞	10⅞	− ⅛
Nor Ct 158 p	350	$20⅜	20⅜	20⅜	+ ⅛
Nor Ctl w	200	240	240	240	
Nor Elect	z64	$20	19¾	20	
NE B w	10685	340	325	330	
Northgat	2600	360	355	360	
Northld	2000	15½	15½	15½	+ ½
NW Util p	z25	$42	42	42	
Nowsco W	250	$7½	7½	7½	+ ⅛
NSI Mark	2000	95	90	95	+ 5
Nudiama	2500	65	65	65	
Numac	3150	$11½	11	11⅛	− ⅜
Nu-Wst A	280	$6⅞	6¾	6¾	+ ¼
Okwd	19200	108	98	103	− 2
O'brien	3100	56	55	55	− 1
Ocdental Pt	2100	$14¼	14	14¼	
Ocelot Ind	400	495	490	495	+20
Oil Patch	600	235	235	235	−15
Okanagan	100	450	450	450	
Ontario Tr	100	375	375	375	−20
Orchan	900	370	360	370	+10
Orlando R	100	$11	11	11	
OSF Ind	800	400	400	400	+10
Osha A	11700	$5⅜	5¼	5⅜	
Osisko	2000	25½	25	25	− ½
P to S					
Pac Pete	6450	$18¼	17¾	18¼	+ ⅛
Page Pet	200	180	175	175	− 7
Pamour	3865	$8¼	8	8¼	+ ¼
Pancana I	300	102	100	102	+ 2
PanCdn P	3378	$10⅛	10	10⅛	+ ⅛
Pan Centr	1000	129	129	129	+ 4
P Ocean	11083	$9¾	9⅜	9½	− ⅛
Patino N V	z60	$13¾	13¾	13¾	
Pe Ben O	4000	365	360	365	+ 5
Pembin A	1300	250	250	250	
Pembin B	1000	250	250	250	+10
Pennant	900	120	120	120	− 3
Penningtn	100	$8½	8½	8½	− ¼
P Dept S	700	$6⅝	6⅝	6⅝	
P-Jewl A	600	475	450	450	−25
Petrol	300	137	137	137	− 2
Peyto Oils	3800	400	375	385	− 5
Phillips Cb	100	$11⅞	11⅞	11⅞	+ ⅜
Pick Crow	1000	29	29	29	+ 2
Pine Point	1785	$28¼	28⅛	28⅛	− ⅛
Pitt Eng C	100	$7⅞	7⅞	7⅞	− ⅛
Place G	7000	27	26	26	− 2
Placer	510	$16	15⅝	15⅝	− ⅜
Pominex	500	51	51	51	
Pow Corp	325	$9¼	9⅛	9¼	−1¼
Pow C 5 pr	100	$9½	9½	9½	
Prado Exp	100	150	150	150	
Preston	1200	$13¼	12⅞	13¼	
Price Co	320	$14¼	14¼	14¼	− ⅛
Prov B Can	z10	$14⅞	14⅞	14⅞	
Pure Silv	2400	215	210	211	+ 1
Pursides	200	110	110	110	− 5
QCI Ind	z868	90	90	90	
QCI Ind A	z417	99	91	91	− 8
Qasar Pet	200	175	175	175	−10
Q Mattgmi	2000	45	45	45	+ 3
Que Sturg	1200	475	470	470	−15
Quenswer	150	180	180	180	
Radiore	3000	24	24	24	+ 1
Ram	1000	210	200	200	−15
Rang	10475	$20⅜	19⅝	20	− ⅜
Rnk Org A	3800	360	350	350	−50
Readers D	100	$7½	7½	7½	
Realty A	1500	380	380	380	
Rdpath A	150	$21½	21½	21½	
Reed Pap A	1300	$21½	21½	21½	
Reed Oslr A	7100	$6⅜	6⅜	6⅜	+ ⅛
Reichhold	250	$25	25	25	− ¾
Reich wt	200	14	14	14	− ½
Reitman A	400	$9¾	9¾	9¾	
Rembrant	300	56¾	6½	6½	− ¼
Res Servic	300	131	131	131	− 1
Revelstk p	100	$12	12	12	− ¼
Revn P	11750	108	101	105	
Rileys D	z25	74	74	74	
Rio Algom	200	$24⅛	24	24⅛	
R Little	1000	250	250	250	−10
Roman	400	$11½	11⅜	11½	
Ronyx Cor	1600	87	87	87	− 8
Rothman	900	$11¼	11⅛	11¼	− ¼
Rothm A p	250	570	70	70	
Rothmn w	3000	165	165	165	
Royal Bnk	5220	$29⅞	29¾	29⅞	
Royal Tr A	2292	$23⅜	23¼	23¾	
Russel A	3825	$15	14⅝	14⅝	− ¼
STL Cem A	8800	$14½	14½	14½	
Sandwell A	100	6¼	6¼	6¼	+ ¼
Sayvette	300	195	195	195	
Schneid b p	4100	$8½	8½	8½	+ ¼
Scintrex	z200	90	90	90	
Scot York	100	142	142	142	+ 2
Scot Lasal	600	190	185	190	+15
Scurry Rn	z1	$13¾	13¾	13¾	
Seagram	1717	$35⅜	35¼	35⅜	
Shaw Pipe	900	445	435	435	− 5
Shell Can	3410	$14⅜	14⅛	14¼	− ⅛
Sherr	13000	$6½	6¼	6⅜	− ⅜
Siebens	875	$8⅜	8⅛	8⅛	
Sigma	500	$26	26	26	− ⅜
Silvmq	2000	24	24	24	+ 1
Simps	12845	$8⅜	8⅛	8⅛	− ⅛
Simpson S	200	$10½	10½	10½	
Sklar M	1400

town talk

Town Talk has been made privy to some rather interesting information about privies, indicating it could be a hot seat in that little place out back.

The fire marshal's report for 1973, just published by the attorney-general's department, offers an incredibly detailed bunch of statistics including breakdowns of the types of establishments where fires occurred in that year, dollar loss and so on.

Coyly tucked away under the "miscellaneous outbuildings" category, the sub-head "privy" informs us that fire erupted in two such structures in 1973. One in June caused only $35 damage but another in September incurred a $2,500 loss (is any privy worth that much?).

We can take comfort from the fact that no one was injured in either blaze, although the cause of the internal combustion remains a mystery.

★ ★ ★

According to one Oak Bay constituency director for the Social Credit Party, MLA Scott Wallace will be in trouble in the next provincial election.

Frank Carson says a "random" survey of 600 households shows that a majority would support any Socred candidate rather than Wallace, provincial Conservative leader, because they felt the Tories were going nowhere and the New Democrats should be turfed out.

"There was a lot of respect for Wallace the man but most felt he was a luxury they could no longer afford," said Carson.

The random survey? Two hundred homes in Gordon Head, 200 in Oak Bay and 200 in the Uplands.

★ ★ ★

Esquimalt MLA **Jim Gorst** lost his bearings for a while Monday night.

"Your Honor . . ." he said, beginning a presentation to **Mayor Ed Lum** and Saanich council, correcting himself with "I thought I was in court" amid quips of "Not yet, no yet" from aldermen.

Gorst was there to present a cheque for $486,226.170 from the provincial government toward 1974 sewerage costs.

"Thank you very much for this cheque," Lum said, "I wish it were a little larger."

★ ★ ★

A Victoria restaurant owner wants to change Victorians' dining habits and hopes to begin a weekly television program "showing people what cuisine is all about."

Says **Antonio Sanchez**: "It's a waste going to dinner with less than two hours to spend, ordering pork chops or chicken you could cook at home, or drinking too much before dinner."

Spanish-born but educated in the tradition of French cuisine in Paris, Sanchez recently demonstrated kitchen technique on local television.

★ ★ ★

When **Charlie Mullins**, 3913 Lauder, heads east in June to attend his family reunion, he'll be taking personal greetings from **Guy Lombardo.**

The orchestra leader goes back a long way with the Mullins family.

They hosted his first public performance at a family reunion in London, Ont., in 1914 and fee for performance then was $15.

A lot of things have changed since then, says Mullins.

But when he sent out an invitation to Lombardo for this year's event, Mullins was pleasantly surprised to recieve an answer.

Although Lombardo probably can't fit the event into his tight schedule, Lombardo did reminisce over the fact that Charlie's mother, back in 1914 thought the $15 fee was a little too steep.

LOMBARDO
. . . he remembers

★ ★ ★

Saanich's newest freeman didn't stay free long.

Former alderman **Les Passmore**, given the freedom of the municipality Friday after 33½ years community service, was back on the job Monday.

Attending the council meeting, Passmore found himself elected to another civic office — a four-year term on the Advisory Planning Commission.

Passmore, through Ald. Joe Bourque, also had some input into proceedings later in the meeting. Bourque said Passmore was concerned that senior citizens would not be able to use the centre in Hampton Park if there is a lockout. He was assured by council the centre would remain open, without janitorial services, providing there was sufficient fuel to heat the building.

★ ★ ★

Victoria's own White Eagle Polish Dancers get nationwide exposure on the boob tube tonight on It's a Musical World, Channel 2 at 7:30 p.m. The dancers join **Tommy Common** and Sweet Majac in the CBC presentation, filmed on location in Victoria a few weeks ago.

★ ★ ★

Although deputy city engineer Bill Jorgensen isn't making an issue of it, he would prefer people with large items of junk to refrain from dumping them at the emergency garbage collection point.

The helicopter pad on Esquimalt Road will get ample day-to-day household waste without the old refrigerators, car engines and sofas that are landing on the heap.

But Jorgensen concedes the opportunity for some people to dispose of awkward, heavy and unwanted items is too great for some to pass up — especially when there's no collection or dumping fee.

★ ★ ★

Timmy the Cat is getting royal treatment these days by the family of **Leonard Woollven** on Metchosin Road.

Timmy, the family pet for nine years, was taken to a Colwood veterinarian for treatment of an infected ear. When Len Woollven opened the car door to get the cat, Timmy made his escape.

"We tramped all over for two or three days, but we really thought he was lost," Mrs. Woollven said. "The kids were just sick about it because he was really like a member of the family."

Then one recent night, eight days after Timmy had disappeared, there was a loud "meow" at the Woollven's back door.

Timmy had returned, a few pounds lighter after the two or three mile trek home.

★ ★ ★

Don Colp, the Mission City wood sculptor who set up his chain-saw carving display at the corner of Douglas and Hillside recently, was cut down by a city licence inspector.

Colp arrived in Victoria on the afternoon of Jan. 20 and set up his display on the lot of the Econo gas station on Douglas.

A Times photographer arrived early the next morning to take a picture of the sculptor at work, but by the time the picture appeared in the paper later that afternoon, Colp was on his way back to Mission City.

An Econo spokesman said the city required a $380 business licence for the week so Colp packed up his wares and went in search of greener—and cheaper—fields.

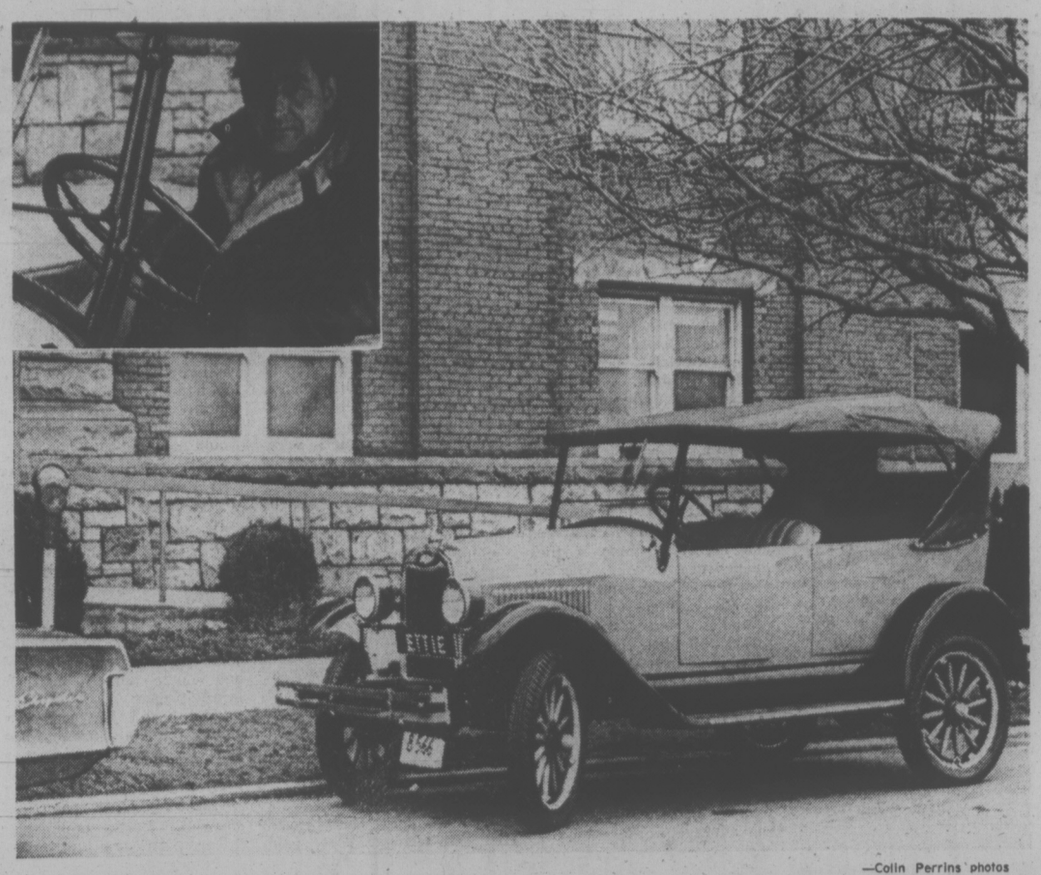

—Colin Perrins photos

CHEVROLET touring car, vintage 1926, pays farewell visit to Victoria motor-vehicle branch office while owner Norman Scott (inset) gets papers in order before taking it to Vancouver and antique auction later this month. Thought to be only one of its kind in province, elegant auto passed safety inspection test first time through. Scott, of 1650 Chandler, recently turned down offer of $4,500.

Hikes, Cuts Shunned By Councils

Saanich and Central Saanich aldermen will hold the line on their salaries this year but they took opposite approaches to the question Monday.

Saanich aldermen voted unanimously against pay increases while their counterparts in Central Saanich set an anti-inflationary example by default, taking no action on an earlier notice of motion to cut salaries by five per cent.

The decision in Saanich came after a surprise move by Ald. Joe Bourque, who moved for no increases as the council meeting was ending.

He was rebuked by Mayor Ed Lum who said matters of such importance should be on the official agenda, not introduced without warning.

Reminding Lum that the motion was in line with Lum's "belt-tightening" policy outlined in his inaugural address, Bourque said he wanted the matter brought out before budget sessions began.

"There's always that concern we'll get behind closed doors and fix the fees," Bourque said today.

He said he was pleased there had been no opposition to his hold-the-line policy.

"We should set an example in the community," he said, "both to other municipalities and to the unions. Residents should know where we stand."

The Saanich mayor now receives $15,000 — $10,000 as remuneration and $5,000 for expenses.

Saanich aldermen get $4,800 — $3,200 as remuneration and the remainder for expenses.

At Central Saanich, Ald. Don MacLaurin, who submitted the notice of motion to cut council salaries Jan. 20, refused to explain why the motion was not introduced, saying, "I care not to discuss it."

UVic to Seek B.C. Aid For More Campus Housing

Victoria Times
TUESDAY, FEBRUARY, 4, 1975 15
SECOND SECTION

The provincial government will be asked to approve a joint financing arrangement which would add housing accommodation for 300 students to the University of Victoria campus next year.

The UVic board of governors has made the request to the Universities Council of B.C. which will make a recommendation to the province, hopefully in time for legislative debate on university budgets.

Under the proposed arrangement UVic wants a loan of $1.2 million and a provincial government grant of $2.5 million to construct about 300 new single bed dormitory rooms.

Council spokesman Eric Green said today the UVic request is one of two for student accommodation. Simon Fraser University has requested 500 new rooms.

UVic dean of administration Trevor Matthews said if the request is approved UVic would be ready to construct the facilities in the coming fiscal year.

The rooms would be housed in a separate new residence, and cafeteria facilities now located in the Commons Block could be adopted to handle the extra load of students.

Matthews said second priority would be provision for married students' accommodation on campus.

"It's not that we think accommodation for married students is less important — we hope to quickly follow up with new accommodation for them."

Existing housing facilities on campus for 600 students at UVic were snapped up in May preceding this university year, and students had difficulty finding alternative accommodation.

The recently-formed Universities Council is also scheduled to hold a public meeting at UVic Feb. 11 to discuss both housing accommodation and day care needs with students.

The 11-member council, headed by University of B.C.'s Dr. William Armstrong, is wrapping up its first tour of the province's three universities.

The council has been receiving annual budget requests and new proposals for faculties and degree programs and is attempting to co-ordinate the development of the three universities.

Council members will tour campus facilities before meeting executive personnel and the Board of Governors members at a lunch. The public meeting is scheduled for 2 p.m. in the Commons building Green Room.

Those who attend the meeting will also discuss the role of the council in higher education.

KNIGHT
. . . 'abominable'

College Dinner Dilemma

By SUSAN RUTTAN
Times Staff

Camosun College council may have to cancel its inaugural dinner meeting for new councillors Wednesday because they haven't been appointed yet.

"If we don't find out today we'll have to cancel the meeting," council chairman Dr. Hal Knight said today.

He called it "abominable" that the provincial government should have delayed so long in filling the government-appointed seats on the council.

★

Three of these four government-appointed councillors, Gerry Tromp, Dr. Charles Gregory and Joanne Claxton, have indicated they will not seek another term, Knight said.

He said the council has pressing business to attend to, but without the new members the council cannot proceed.

The government knows months ahead of time that they will have to appoint new councillors by Jan. 31, Knight said.

Yet last year the same confusion occurred, and finally the government simply re-appointed the same councillors apparently without even consulting them, he said.

A spokesman in Education Minister Eileen Dailly's office said today the new councillors can't be named until they are approved at the next provincial cabinet meeting, on Thursday.

B.C. Land Use 'Diabolical' Says Alderman

A Victoria alderman today described as "diabolical" the provincial government's policy of placing itself above compliance with municipal bylaw on land use and development.

"I'm not happy to let this thing rest and just accept their dictum," said Ald. Alf Hood at a meeting of the city's public works committee. "I don't know how we get the point across but it disturbs me greatly."

He was referring to a letter from Attorney-General Alex Macdonald, which confirmed that policy.

The attorney-general had been asked why one piece of provincial legislation first appeared to indicate that the province would be bound by such bylaws, and a later one nullified that result.

He replied :"It was never intended, when section 13 of the Interpretation Act was passed, that the Crown would be subject to municipal bylaws." Macdonald said a section of the Laws Declaratory Act was later passed to "clarify" the situation.

Said Ald. Mike Young: "The letter speaks for itself. This is an outright repudiation of a policy they had indicated they were prepared to live by. And it's not the first time they had repudiated or deviated from policy."

Ald. Murray Glazier said the government's attitude was tantamount to admitting the government had no intention of recognizing community aspirations and local government controls on land-use and development, if those happened to conflict with its own plans.

$46,895 For Gear At Jubilee

The Royal Jubilee Hospital Auxiliary, which held its 50th annual meeting Monday afternoon, has voted $46,895 to date for purchase of hospital equipment this year.

The auxiliary operates gift shops at the hospital and a thrift shop downtown for fund-raising as well as a mobile cart which tours the hospital selling sundries.

There are 167 active members and last year they made 3,537 visits to patients in hospital who had no friends or relatives in the city, the annual meeting was told.

Auxiliary members also handled banking and shopping chores for patients, brought them library books and gave some financial assistance to patients at the Eric Martin Institute.

Hughes On CBC

Times legislative reporter Linda Hughes interviews the Federated Press' man in China, John Burns, on CBC's Hourglass Wednesday night at 6:30 p.m., Channel 2.

Victoria free-lance cameraman Ron Thompson filmed the 20-minute interview on the streets of Peking last November when Hughes and Thompson accompanied Premier Barrett's entourage on a 12-day trip to the Middle Kingdom.

Hughes' stories on Barrett's trip and the Chinese way of life appeared in the Victoria Times and other newspapers across Canada.

LOCAL SHIP MOVEMENTS

MINISTRY OF TRANSPORT

Ready, Racer and Douglas undergoing refit; Rider in Sand Heads patrol area, Quadra in port, Camsell in Gulf of Georgia, Vancouver on Station Papa.

MARINE SCIENCES

Parizeau in Gulf of Georgia, Pandora II in Nanoose Bay, Vector in Saanich Inlet, all other ships in port.

NAVY

Mackenzie and Qu'Appelle at sea, returning 1 p.m. Feb. 7; Saskatchewan at sea, returning 8 a.m. Feb. 6; all other ships in port.

Police Warn Of Con Man

Victoria police issued a warning today to the public to be on the lookout for a soft-spoken young man who has been conning his way into apartments by some ruse—such as a telephone repairman — and then walking off with the wallets or valuables.

Two elderly women fell victim to the young man Saturday — one losing $80 the other $22, money taken from their wallets while they were out of the room.

In both cases, the man told the women he was from B.C. Tel and wanted to check their phones. After being allowed in, he asked for old telephone bill receipts.

In one case, he asked for a glass of water and while the woman went to get it for him, he apparently lifted her wallet from her purse.

Police described the man as about 20, tall, slim, with long blond hair. He was wearing blue jeans. He presented no identification to the women and appeared to make notes on a pad as he talked to them.

Staff Sgt. Angus Stewart has advised residents, particularly the elderly, to check with the caller's credentials first and if in doubt, contact police.

Ask The Times

Q. Do you know of any place locally or near Victoria where one can take his dog for training and what ages will be accepted?—D.W.R.

A. The Greater Victoria Dog Obedience Training Club offers classes for dogs under the age of six months. They are held in the annex of St. George's Church in Cadboro Bay every Tuesday at 7 p.m. The charge is $1 a lesson. Dogs over six months must be registered with the club. For further information, call Mrs. Hudson at 592-7310.

Because of the complexity of the subject, Ask the Times will not deal with income tax questions. We suggest that readers refer such questions to the Victoria District Taxation office at 388-3551 which is set up to handle these matters.

Grant for Rehabilitation

The federal government has approved a $69,304 grant to support a furniture workshop and store in Victoria where former mental patients will work their way back into community life.

The store at 619 Johnson St., called Nomad Furniture, will hold its grand opening this Saturday, program director Alfred Kuenzli said today.

The grant will enable four or five people to be employed at the workshop at 1450 Elford St. as well as about eight full and part-time people at the store.

Objective of the project, by the Victoria branch of the Canadian Mental Health Association, is to teach skills and build confidence of participants so they can move on to other community jobs.

"But we're in business like anyone else. Our furniture is versatile, practical and a better buy," said Kuenzli.

Nomad furniture — "for people on the move" — is made of particleboard and is easily assembled and taken apart for moving. The store will offer dining, coffee and work tables, chairs, desks, book shelves and bar stools at prices ranging from $5 to $32.

Opinions on Immigration?

If Victorians have opinions on what immigration policy Canada should have, John Atcheson wants to hear them.

Atcheson, local Canada Manpower community relations officer, and Doug Cook, immigration officer in Victoria, want to stimulate public interest in the subject, Atcheson said Monday.

He said he hopes the public will take a look at the federal government's green paper on immigration, tabled in the House of Commons Monday, and express opinions.

"We want to know what they would like Canada to be like in the year 2000," Atcheson said.

The green paper is a neutral document, he said, containing facts and figures about immigration in this country.

The paper itself is four volumes long, but a 20-page summary will be available to interested individuals or gorups.

Atcheson said he hopes public forums and discussions will be held in the city to discuss the new immigration policy, and added that he and Cook will be available to answer questions concerning it.

And they don't want to hear only from the pressure groups, he said.

"We want to reach the person who never writes to the editor and never expresses his opinion in public."

After several months of public discussion about immigration, the government will introduce a new Immigration Act, said Atcheson.

WEATHER
Tonight: Mainly Cloudy
Wednesday: A Few Breaks

Victoria Times

FINAL EDITION

91st YEAR, No. 198 — VICTORIA, B.C., TUESDAY, FEBRUARY 4, 1975 — 15 CENTS DAILY, 30 CENTS SATURDAY

Barrett Lied, Must Quit: Grit

Liberal leader David Anderson said today a Supreme Court ruling has proved Premier Barrett lied to the legislature last spring and Barrett has no alternative but to resign.

"I feel sorry for the people of B.C.," said Anderson. "It means undoubtedly there will be a change of NDP leadership, change in the premier of the province and presumably, we might say, an election as well."

Anderson made the statement following release in Vancouver Monday of Mr. Justice E. E. Hinkson's ruling in a case involving the year-old "chicken and egg war."

Opposition leader Bill Bennet echoed Anderson in calling for "the immediate resignation of Premier Barrett in keeping with established parliamentary practice."

"The judgment of Justice Hinkson is an independent and non-political statement on the question of Premier Barrett's credibility and integrity which could have never been settled as objectively in the political forum of the legislature," said Bennett.

The "chicken and egg war" was the main issue on the floor of the legislature for over a month last spring when Anderson accused the premier of using political pressure to force the B.C. Egg Marketing Board to drop its charges for back levies against Interior egg producer Sy Kovachich.

Barrett denied he had threatened or ordered the board to do anything and said his only involvement was to call both sides into his office, tell them to stop acting childish and suggest they get in touch with their lawyers to settle the dispute.

Anderson presented affidavits from board members testifying that Barrett in October, 1972, had told the board there would be no court action and the levies for overproduction were to be reduced.

He accused Barrett of lying to the house and on five separate occasions was thrown out of the legislative chambers for refusing to retract his charges.

The egg board later took the dispute with the producers to the Supreme Court and, in his ruling Monday, Judge Hinkson ordered six Interior egg producers, including Kovachich, to pay the board back levies totalling $11,248.

In his judgment, Hinkson also said as "the result of the intervention of the premier" the board agreed originally in November, 1972, to reduce the charges against Kovachich from $21,000 to $7,500.

That agreement was made following the meeting in Barrett's office, but Barrett repeatedly told the legislature last spring the board "was not ordered to do anything."

"I have not, I did not and I will not order any solution to the egg and chicken war of British Columbia."

Anderson said today however, "there is no question the judge has come to the decision that the premier did indeed lie to the legislature."

"I find the precedents are so clear that when a man deliberately lies in this manner to any parliament or legislature, he must resign."

Anderson said when he made his original allegations and then accused the premier of lying when the allegations were denied, he was willing to

See BARRETT Page 2

DEATH FAST

DUBLIN (Reuter) — The test of wills between the Irish government and the outlawed Provisional Irish Republican Army over hunger-striking republican prisoners reached a crisis stage today with reports that one of the fasting men may soon die.

He is 27-year-old Patrick Ward now in the 33rd day of his fast.

—Bill Halkett photo

MARINE MUDDLE occurs twice daily in Victoria's Inner Harbor these days as strike by municipal employees is felt on the water. Johnson Street bridge, which normally rises a dozen times a day to permit shipping traffic to pass, is now lifted from 9:30 to 10:30 a.m. and 6 to 7 p.m. only by supervisory staff and towboats and barges pour through.

CUPE Rejects Offer From School District

Mediation talks collapsed Monday afternoon for one of three remaining units involved in regional bargaining with units of Canadian Union of Public Employees, whose Local 50 today began the ninth day of a strike against the city of Victoria.

Failure of CUPE Local 947 to reach agreement with Greater Victoria School District for 345 clerical staff and teaching aides in conjunction with mediation officer Clark Gilmour came as a surprise to the regional bargaining group representing seven municipal, regional district and school employers

"I was greatly surprised," said chairman William Ross, noting that a settlement had seemed near as early as last Wednesday.

He said the board had authorized negotiators to proceed towards a settlement based on the CUPE local's counter-proposal to the district's offer, or an increase of about 24 per cent in hourly wages.

CUPE rejected the offer, along with a third week of annual vacation after one year of employment.

School spokesman Bill Stavdal said negotiators were "particularly dismayed in this case because the (union) membership had never seen the details of this offer."

Ross said it was "rather irresponsible" for the union negotiators to turn down the offer without referring it to the membership.

He said at Monday's meeting the union raised issues which had not been mentioned previously "and it seems the union's counter-proposal has been withdrawn."

It was not known when Gilmour would file his report with Labor Minister Bill King, a step required before a legal lockout may take place.

Regional employers are in a pact to act as a single unit in bargaining and lockout action.

Oak Bay council Monday night cleared the way for residents to legally burn garbage, one more sign a region-wide lockout of municipal employees is imminent. The other municipalities are encouraging emergency garbage disposal alternatives, including burning.

Aldermen in Oak Bay repealed a bylaw prohibiting burning of garbage and Mayor Brian Smith today called on residents of the municipality to display "self-reliance and sacrifice" in meeting the garbage disposal problem which will come with a shutdown.

Home-owners can reduce the volume of their garbage by two-thirds to three-quarters by burning the paper and cardboard, cleaning, flattening and storing cans for recycling, composting vegetable matter and even burying remaining refuse, he said.

(Borden Street recycling depot, opposite the Motor Ve-

See OAK Page 2

MACLEAN'S PLANS WEEKLY

TORONTO (CP) — Maclean-Hunter Ltd., Canada's largest publisher of national periodicals, has a Canadian-owned weekly news magazine in the works, it was announced Monday.

Donald Hunter, chairman of Maclean Hunter, made the announcement in connection with the publication of the Toronto-based company's 1974 financial results.

When the decision by the federal government to end special tax privileges for Time Canada and Canadian Reader's Digest becomes law, Maclean-Hunter will "move toward" publishing a news weekly magazine "as soon as possible," Hunter said.

$20,000 JOBS UP BY 1,300%

OTTAWA (CP)—The number of federal civil servants earning $20,000 a year or more rose by almost 1300 per cent in the last six years, statistics tabled in the Commons Monday indicated.

The figures show that 16,868 civil servants in 29 government departments were earning at least $20,000 a year last fall compared with about 1,225 in 1968 and 1969.

The figures were contained in written replies to questions by Donald Munro (PC—Esquimalt-Saanich) who is gathering background information on growth in the size and pay of the federal bureaucracy.

The figures revealed that the numbers of relatively high-paid civil servants increased sharply in some branches of government.

In the defence department 5,663 persons earned at least $20,000 last October, compared with 241 in March, 1968. In the transport department, the figure rose to 1,269 from 46, and in the trade department it rose to 876 from 145.

In Prime Minister Pierre Trudeau's office only one person earned $20,000 a year or more in 1968. Now there are 20, including Jack Austin, the prime minister's principal secretary, who earns $50,000-$55,000 a year.

OTTAWA, ALTA., ONT. COMBINE

$1B Gov't Aid Saves Syncrude

BULLETIN

Times News Services

OTTAWA—The federal government, Alberta and Ontario have agreed to provide most of the $1 billion needed to complete the Syncrude oil sands project, Energy Minister Donald Macdonald announced today.

He said in the Commons that Ottawa will invest $300 million, Alberta $200 million and Ontario $100 million.

The owners of the consortium will add $400 million to the project, one-half of it financed by a $200 million loan from the Alberta government.

The consortium planning development of the oil sands — Imperial Oil Ltd., Gulf Canada Ltd. and Canada-Cities Service Ltd. — had said that unless it received additional financing of $1 billion it would pull out of the project.

The federal government last week said it is willing to commit $200 million and an additional $300 million might be available under certain conditions.

In Winnipeg, federal Energy Minister Donald Macdonald, looking weary after 12 hours of negotiations with provincial government and oil company executives, indicated an agreement may be near.

Some important questions remain to be solved, the minister said, but he hoped they could be settled in a series of telephone calls between the parties this morning. He declined to elaborate.

A spokesman for Macdonald said any announcement would come after 2 p.m. Victoria time when stock markets across the country have closed.

"I can't be very definitive at this point," Macdonald said Monday, "but the outcome of the talks has been very encouraging, although there are a number of important decisions to be finalized.

Macdonald spoke on behalf of all those who took part in the talks. The others declined comment as they left the meeting.

Earlier in the day, Shell Canada Ltd., the only other oil company interested in Syncrude, said it had no intention of investing in the $2-billion project.

Federal government officials had expected some investment from Shell.

Following a 3½-hour morning session with government officials, Shell president C. W. Daniel said his company decided not to join the consortium because of "terms and conditions" offered and the uncertainty of future world oil prices.

He declined to elaborate, but sources within the meeting said Shell had tried unsuccessfully to get agreement on a floor price for Syncrude oil.

Ottawa has promised Syncrude world prices for its oil, but refused to set a floor price in case prices drop from present high levels.

World prices now are about $5 more than the present frozen domestic price of $6.50 a barrel.

Worse Gloom For U.S.

Times News Services

WASHINGTON — Americans face further erosion of their standard of living, higher unemployment and perpetually higher energy costs, President Ford's economic report to Congress said today.

"The American economy was built on the basis of low-cost energy," he said. "This era has now come to an end." (See also Page 7).

The report said the decline in the economy was so steep in the fourth quarter of 1974 that the administration cannot promise a quick rebound this year.

But the president's council of economic advisers, which prepared the report, still expects the economy will "move on the road to recovery" in the second half of 1975, following another steep decline with high unemployment and high inflation in the first half.

"The most pressing concern of policy is to halt the decline in production and employment so that growth of output can resume and unemployment can be reduced," they said.

But the report left no doubt that the Ford administration has given up hope of bringing world oil prices anywhere near the lower prices of just 18 months ago. In fact, Ford said most domestic oil prices must be raised to encourage new investment in other costly energy sources.

Democrats in Congress say they will reject Ford's proposed $9 billion increase in defence spending and devote that sum to the victims of inflation, recession and poverty.

WORDPLAY

Send your own WORDPLAY, care of this newspaper.

Battle Rages In Asmara

ADDIS ABABA (UPI) — Intense fighting erupted today in the streets of Asmara where hundreds of rebels in civilian clothes slipped past government troops trying to crush the Eritreans' 13-year-old independence struggle.

A massive airlift hauled out hundreds of U.S. and European nationals trapped since full-scale fighting erupted Friday.

Fearing the capital itself may come under attack, Ethiopia's military rulers sent hundreds of troops into the streets of Addis Ababa.

Most Active Stocks

VANCOUVER (CP)—Prices were mixed in moderate trading today on the Vancouver Stock Exchange. Closing volume was 1,707,495 shares.

In the industrials, Venture was down .04 at .31 on 25,250 shares. Jolly Jumper was down .07 at .11 on 7,500. EDP Industries was unchanged at .09 on 5,000 and Newmark was down .05 at $1.35 on 4,100. International Hydro Dynamics was unchanged at .40 and Block Bros. was up .10 at $3.15.

Saskatchewan uranium prospects such as Thor, Mark V and Anglo Bomarc were holding firm in an otherwise dull session in the mines.

Grandora was down .04 at .54 on 191,300 shares. Consolidated Fortune Channel was down .01 at .21 on 147,500. Geo-Dyne was unchanged at .18½ on 104,500 and Dalton was up .02 at .40 on 93,500. Cutlass was up .10 at .66 and Trimer Group was up .01½ at .13½.

In the oils, Payette International was down ½ at .16½ on 11,000 shares. Princess was up .01 at .22.

Beat Cartel Plan Pushed

Times News Services

WASHINGTON — A stringent energy austerity and development program was proposed for oil-consuming nations Monday by U.S. State Secretary Henry Kissinger.

Such a program, he said, could break the oil producers' cartel within two years.

The key to success of his program, he told an audience at the national press club, is keeping the price of oil high within individual consuming nations by means of taxes, quotas or tariffs.

He called upon Canada, Japan and western Europe to join with the U.S. in a timetable for the reduction of oil imports and prices and the development of alternative energy sources through the creation of new international consortiums.

The Kissinger proposal will be formally presented in Paris Wednesday to the governing board of the 15-country International Energy Agency (IEA).

Kissinger said the very existence of the IEA, which he proposed a year ago, gives him confidence that its members will agree to his proposal for a guaranteed floor price for oil, which, at the same time, would be a long-term assured price for the producing countries.

The new price would be substantially below $11 a barrel currently charged by the Organization of Oil Producing Countries but above the $3 a barrel that prevailed a year ago.

Kissinger said conservation measures and the development of alternative energy sources — gasified and liquefied coal, nuclear power and solar energy—eventually will force a reduction in prices.

But, he said, investments in developing these new sources of energy must be protected against a sudden reduction in oil prices by the OPEC countries.

Economic and financial experts of the major oil producing nations, meanwhile, will meet in Vienna on Saturday to prepare the first summit conference of the heads of state of the Organization of Petroleum Exporting Countries, an OPEC spokesman said today.

The experts will discuss the price situation and inflation, and a major topic is expected to be a statement by Kuwait Oil Minister Abdul Rahman Salem al Atiqi last Sunday that the continuing decline of the U.S. dollar might soon force OPEC to raise oil prices again.

U.S. BUYING DOLLARS

NEW YORK (Reuter)—In an unprecedented statement Monday, the chairman of the U.S. Federal Reserve Board, Arthur Burns, revealed that the U.S. Central Bank is buying dollars to support their value in currency markets.

This support action—buying dollars and selling other currencies—is designed to halt the dollar's recent decline in value on world markets. In the last few weeks, the dollar has fallen to record or near-record lows against several other major currencies.

Tremor Shakes Interior

CRANBROOK (CP)—Residents of southeastern B.C. reported that an earth tremor shook the area Monday evening.

Radio station CKEK in Cranbrook said it received about 50 calls from people in Cranbrook, Creston, Kimberley and Fernie saying that the tremor occurred about 6:30 p.m.

A Sparwood resident told the station the temor lasted about eight seconds.

There were no reports of injuries or damages.

A spokesman for the seismology department of the Dominion Astrophysical Observatory in Victoria said official reports of the magnitude of the tremor were not yet in, but it appeared to give a reading of about four on the Richter scale.

The spokesman said it was a "fairly small" tremor. "It was large enough that quite a few people would feel it, and it could cause some minor damage, but not much."

A report from Tokyo said a strong earthquake rocked the southern region of the Liaotung peninsula in northeast China on the Bay of Korea early this morning.

Japan's meteorological agency said the quake registered 7.6 on the open-ended Richter scale.

There were no immediate reports from China on the severity of the quake.

The Japanese agency said there was a related minor tremor on Japan's southernmost main island of Kyushu.

GM PROFITS PLUMMET 60%

Times News Services

DETROIT — Reporting its second worst profit performance in 13 years, General Motors Corp. has lowered its common stock dividend for the first time since 1946.

It took a one-two punch of an energy crisis and a recession to push the world's largest auto company from its top spot among U.S. industrial corporations.

It lost the profit edge to Exxon Corp. in 1973 and with the financial report it issued Monday, gave up its hold on the No. 1 spot in sales. Figures showed dollar sales in 1974 off 12 per cent but profits down 60 per cent from 1973's record levels.

The same energy crisis that sent GM skidding from the top of the mountain pushed Exxon, the world's largest oil company, to the first position. Exxon reported 1974 sales of $45.8 billion, compared to GM's $31.5 billion while GM profits of $950 million were not even close to Exxon's $3.14 billion.

Heath Quits After Upset Loss

Times News Services

LONDON — Former Prime Minister Edward Heath resigned today as leader of the Conservative party two hours after a matronly but tough-minded woman politician upset him in the first of three possible ballots for the leadership.

Heath's downfall came at the hands of Mrs. Margaret Thatcher, 49, education secretary in the 1970-74 Conservative government.

The voting was 130 for Mrs. Thatcher, 119 for Heath and 16 for the "no-hope" candidate, Hugh Fraser.

The vote represented a major political upset and humiliation for Heath, leader of the party for 10 years.

He had been forced to submit to re-election by mounting criticism inside the party that he had led it to defeat in three out of Britain's last four general elections.

But following a wave of last-minute support for him from other party big names, it had been widely predicted Heath would take a strong lead in the first ballot and might even win outright.

Heath's decision meant that Mrs. Thatcher became the front-runner in the ballot for party leadership. Should she win, she would become Britain's first woman prime minister if the Conservative party won the next general election.

Mrs. Thatcher is an Oxford-educated barrister and the mother of 21-year-old twins.

New candidates are expected to enter the next round of voting next Tuesday, and Mrs. Thatcher's vote might then fall away.

To win on the first vote she would have had to get 139 votes for an outright majority in the 276-member Tory caucus and take an over-all lead of 42 votes over Heath.

★★★★

TORONTO MARKET TRADING

In addition to Canadian Press stock reports, bond and mutual fund prices, market quotations also are supplied by the following firms or agencies: Investment Dealers' Association of Canada, Richardson Securities, Royal Bank of Canada, Pemberton Securities, A. E. Ames & Co., Annett Mackay Ltd., Bongard Leslie & Co. Ltd., and Vancouver Stock Exchange.

TORONTO CLOSING STOCKS
Distributed by CP
Toronto Stock Exchange—Feb. 4

Complete tabulation of Tuesday transactions. Quotations in cents unless marked $. z—Odd lot, xd—Ex-dividend, xr—Ex-rights, xw — Ex-warrants. Net change is from previous board-lot closing sale.

Stock	Sales	High	Low	Close	Net Ch'ge
A and B					
Abby G	12250	330	300	305	−20
Aby Gin w	9400	120	100	110	−10
Abitibi	27425	59½	9⅛	9¼	− ⅛
Abitbi 7½p	z40	$43	40¾	40¾	
Acklands	1800	$12⅜	12½	12¾	+ ⅛
Acme Gas	6000	8½	8	8	
Acres Ltd	1600	$7	7	7	
Acres A pr	200	$36	36	36	
Acres w	20000	2	1½	2	+ ½
Agnico E	6100	$5	490	5	
Agra Ind	500	$6¾	6¾	6¾	+ ¼
Akaitcho	2800	165	155	165	+15
Albany	57900	37	32	35	+ 5
Alt East G	4200	$5¾	5⅜	5⅜	− ⅛
Alta Gas A	8450	$12½	12¼	12⅜	+ ⅛
Alta Gas r	z50	55	5	5	
Alcan	24280	$19⅞	19⅜	19¾	+ ¼
Algo Cent	375	$10¼	10½	10½	− ½
Algma	65069	$29⅜	29	29⅛	− ⅛
Algong pr	100	400	400	400	+ 5
All-Can B	2100	210	205	210	−10
Allarco Dv	400	$9⅛	9⅛	9⅛	− ⅛
Alpa Ind	100	$8½	8½	8½	− ¼
Am Bonza	9000	225	210	210	− 5
Am Larder	3500	53	50	51	
Am Eagle	1000	50	50	50	
Am Leduc	6833	6½	6	6	
Andres W	320	$8½	8½	8½	
Ang U Dev	8505	85	78	85	+ 10
Aquitaine	1712	$18½	18	18	− ½
Argosy	1000	11	11	11	+ 2
Args 250 p	z20	$28	28	28	
Argus B pr	175	$29½	29½	29½	− ½
Argus C pr	125	$12½	12½	12½	+ ⅛
Asamera	5500	59	8⅜	8¼	− ⅛
Asbestos	1415	$16¼	15½	16¼	+ 1
Ashland C	1100	$6⅞	6¾	6¾	− ¼
Asoc Porc	3500	115	110	115	+10
Atco A	4400	$16⅜	16⅛	16⅜	− ⅛
Atl C Cop	z300	36	36	36	
Atlas Yk	1000	10	10	10	− 2
Auric Res	z133	31	31	31	− 1
Autolec I	700	370	370	370	−10
Ato Hard A	200	$10	10	10	
Bad-Boy	300	380	380	380	−10
Banister C	400	$5⅝	5⅝	5⅝	+ ⅛
Bankeno	2600	219	211	211	− 5
Bank B C	z50	$17¾	17¾	17¾	
Bk Mtl	z3650	$15	14½	14⅝	− ⅛
Bank N S	2022	$39	38¾	38¾	− ¼
Bary Expl	5500	75	71	74	+ 5
Baton B	1600	$6½	6½	6½	
Beavr E A	200	320	320	320	
Becker B p	3910	460	450	450	−10
Bell Can	14103	46	45⅝	45¾	+ ⅛
Bell A pr	441	$46¼	45⅞	46¼	
Bell C pr	z35	$27⅝	27⅝	27⅝	
Bell D pr	1555	$51¾	51½	51½	− ¼
Beth Cop A	800	$9⅛	9	9¼	+ ¼
Big Name	1000	15	15	15	+ 1
Black P A	300	300	300	300	−20
Bikwod A	100	415	415	415	− 5
Block Bros	3011	315	310	310	
Bombrdr	4245	315	300	315	+15
Bovis Cor	1806	130	126	128	− 2
Bow Val	11270	$13⅝	13	13⅛	− ⅜
Bow Vly pr	z50	11	11	11	
BP Can	1850	11	10¾	11	
BP Can p	100	563	63	63	− 1
Bralor Res	1450	131	127	127	− 7
Bramalea	1600	470	455	465	+15
Brmda	18000	65	61	62	− 3
Brascan A	8441	$12⅞	12⅝	12⅝	−¼
Brenda M	700	325	315	315	−10
Bright A	z10	$9¼	9¼	9¼	
Brinco	z10	$6⅞	6⅞	6⅞	
Br Am Bnk	100	14	14	14	+ ⅛
BC Forest	600	15	15	15	
BC Sugar A	120	21	21	21	
B Phone	460	$54½	54	54½	+ 1
BCPh 4¾ p	z20	51	51	51	
BCPh 5.15	170	$54	54	54	− 1
BCPh 5¾ p	100	561	61	61	+ 2
Bruck B	100	260	260	260	+30
Brunswk	2488	390	385	390	
Budd Auto	1200	55½	5⅝	5⅝	− ⅛
Budd A w	2200	215	205	205	− 5
Bulora Cor	2700	134	132	134	+ 4
Burns Fds	1400	$10⅞	10⅝	10¾	− ⅛
C					
Cad Fryw	4795	$13⅛	12¾	12¾	− ⅜
TSE A8		vsvryrzczwyd		05	
CAE A	1350	$7	7	7	
Cal Pow	z250	$24¾	24¼	24¼	
Cal P 4 p	z10	$40	40	40	
Cal P 5.40 p	z10	$80	80	80	
C Mine	34500	22	20	21	− ½
Cambridg	500	$12	12	12	
Camfil	20950	$12	11⅛	11½	+ ⅜
Cam Chib	2000	385	355	385	+30
Camp RL	1009	$32	29	32	+ 3
Campau A	2500	460	445	460	+ 5
Campau 7p	400	$7½	7½	7½	+ ¼
Can Cem L	150	$11	11	11	− ¼
C Cem L p	z70	$15¼	15¼	15¼	
C Geother	2300	68	64	64	− 1
Can Malt A	710	$23⅜	23	23½	− ¼
CNor W	11900	370	350	350	−25
C Pakrs C	805	$18⅞	18¾	18¾	− ¼
Can Perm	700	$18⅞	18¾	18¾	− ¼
CS Pete	15100	226	215	215	−11
C Tung	4800	340	320	340	+10
C Cable w	540	163	163	163	
Cdn Cel	7100	56¾	6⅜	6½	− ¼
C Curtis	1400	42	42	42	
C Ex Gas	4200	236	230	235	− 5
CG Invest	650	$18	17¾	17⅞	− ⅛
C Homestd	1950	345	330	330	−20
C Hydr	500	490	490	490	
C Imp Bank	5289	$25⅞	25⅜	25¾	− ⅛
CIGO	14333	57	6⅞	6⅞	− ⅛
CIL	688	$19½	19⅛	19⅛	− ⅛
CIL pr	z25	$41	41	41	
C Int Pow	300	$13½	13½	13½	+ ½
C Manoir	360	380	380	380	+10
C Mal	19000	32	29	32	+ 6
C Memorial	1200	105	100	100	
C Merrill	100	255	255	255	+ 5
C Occdental	1200	$8¼	7⅞	7⅞	−⅜
CP Inve	4605	$14⅞	14⅜	14¾	
CP Inve pr	245	$29½	29¼	29¼	
CP Ltd	20490	$16	15¾	15¾	− ⅛
CPL A p	1950	$9¼	9½	9¼	+ ¼
CPL 4 p	103	$7½	7½	7½	+ ¼
CPL UK p	100	$5½	5½	5½	+ ⅛
C Reserve	500	235	235	235	−10
Cdn Salt	100	$13½	13½	13½	
Cdn Sup O	1166	$27½	27¼	27¼	− ¼
Cdn Tire	110	$41⅞	41⅞	41⅞	− ⅛
Cdn Tire A	1888	$42¾	42	42¼	− ⅜
C Utilties	1650	$9	9	9	
CUtil 6 pr	z30	$58¾	58¾	58¾	
C Util $1.25	200	$18	18	18	
C Util w	7900	200	198	200	+ 5
CWN 5½ p	100	$11½	11½	11½	
Candel Oil	100	$7⅛	7⅛	7⅛	− ⅛
Canron	1300	$17⅜	17½	17½	− ½
Caron 6 pr	z5	$80	80	80	
Capit Div	1000	35	35	35	− 2
Carl OK	4420	252	241	241	− 9
Carl OK A p	400	$20½	20¼	20½	
Carl OK B p	z50	$21¾	21¾	21¾	
Carma D	100	$8⅛	8⅛	8⅛	− ⅜
Carrier JD	200	150	150	150	−10
Cassiar	4000	460	445	450	
Celanese	3810	390	375	390	
Celan 175 p	z8	$17½	17½	17½	
Ctl Fund A	400	$10⅛	10⅛	10⅛	+ ⅛
Cent Pat	1000	85	85	85	− 7
Chestrville	500	12	12	12	− 1
Chib-K	49500	23	20	22	
Chib M	12000	40	40	40	− 1
Chieftan D	8000	56½	5¾	6¼	− ⅛
Chimo	1500	98	98	98	+ 1
Chrys	15849	$11	10	10⅛	−1⅛
City Sav T	900	$8	8	8	− ¼
Coch Will	5200	110	105	110	+ 2
Coin Lake	1000	19	19	19	+ 1
Coldstm	2575	130	125	130	+15
Coles Book	100	$5¼	5¼	5¼	+ ⅛
Compro	100	305	305	305	+ 5
Cmnc	11845	$27⅞	26¾	27⅜	+ ⅜
Com Cap	300	200	200	200	−20
C Holiday I	620	440	435	435	+15
Con Bath	4165	$26¼	26	26½	− ¼
Con Bath p	300	$17½	17½	17½	+ ⅜
C Bah w	14600	3	2	2	− ½
C Bath 68 w	500	$9⅜	9¼	9¼	− ⅛
Con Bldg	1725	290	265	265	
Con Fardy	9160	130	120	125	− 5
C Marben	5000	46	46	46	− 1
C Morrison	4500	118	112	112	− 5
Cons Prof	8500	45	42	45	+ 5
C Rexspar	2000	22	22	22	
Con Textile	4200	200	200	200	
Con Distrb	3500	$8⅜	8⅛	8¼	
Cons Gas	5072	$16	15¾	16	+ ⅛
Con Gas D	1500	$24½	24½	24½	+ ¼
Con Glass	545	514	13¾	14	− ½
Conwest	700	270	270	270	− 5
Cooper C	100	280	280	280	−10
Cop Fields	1600	123	120	120	− 5
Corby B	100	$17½	17½	17½	+ ⅛
Cornat Ind	4081	490	480	485	+ 5
Cr Food A	1211	523	22	22	
Cosek	25644	275	260	270	−10
Costain R	400	$7¼	7	7¼	
Costin R w	200	300	300	300	+25
Craigmt	2410	360	355	360	+ 5
Crain R L	600	$11¾	11¼	11¼	− ¼
Crestbrk	900	400	390	395	−20
Crwn Life	182	$52	52	52	
Crow Nest	177	$22	22	22	
Crush Intl	1750	$7¾	7½	7¾	
Cuvier	12500	128	122	122	− 3
D to G					
D Aragon	z200	12½	12½	12½	
Decca R	300	220	220	220	−10
D Eldona	1500	31	29	29	− 2
Denison	534	$44	43½	43½	
Dicken	1500	$7⅞	7¼	7¼	+ ⅜
Discovry	2300	230	225	230	− 5
Doman I	5240	$6⅞	6½	6½	− ½
Dome	2300	$48	45⅝	48	+ 2
D Pete	11055	524	23¾	24	+ ⅛
D Bridge	1100	$21½	21⅛	21⅛	
D Citrus	200	475	475	475	−15
D Explor	1000	24	24	24	+ 1
Dofasco	4657	$25½	24¾	25¼	+ ⅜
Dofasco p	z20	560	60	60	
Dom Store	3670	$17¼	17⅛	17¼	
D Textile	1425	$6⅞	6¾	6¾	
Domtar	9392	$19⅞	19⅝	19⅞	+ ⅛
Dover pr	100	$6¼	6¼	6¼	− ⅜
DRG Ltd A	140	$7	7	7	
Du Pont	2421	$20⅛	20	20	+ ⅜
Dylex A	600	56	55⅝	55⅝	− ⅜
Dynasty	7100	$8⅞	8½	8½	− ⅜
Estn Can S	150	$12½	12½	12½	− ¾
Estn Prov	z20	350	350	350	
E Mal	10985	375	345	365	+ 5
East Sul A	3950	175	166	175	+ 5
Eddy Match	100	$16½	16½	16½	
Ego Mines	1500	63	62	62	
E-L Fin	100	400	400	400	
Electro A	300	490	490	490	+ 5
Electro K	z400	52	52	52	
Elks Stors	2593	$7½	7¼	7½	+ ½
Emco w	1000	160	160	160	−10
Exquisite	100	125	125	125	+15
Extndcar	6000	$5¼	5⅛	5¼	+ ¼
Falcon C	6500	$8	7¾	7⅞	− ⅛
Falcon	3300	$29¾	29¼	29½	
Fed Ind A	200	470	470	470	+15
Fields S	6275	$12	12	12	
Finning T	150	$8¾	8¾	8¾	− ½
F City Fin	1100	$7½	7⅜	7⅜	+ ⅛
F Mar	2000	37	36	36	− 4
Fleetwod	200	450	450	450	+150
Foodcrp L	1700	120	115	115	− 5
Foodex S	1000	265	260	260	− 5
Ford Cnda	520	566	66	66	+ ¼
F Seasons	120	430	430	430	+20
F Sea A pr	100	$6⅞	6⅞	6⅞	− ⅛
Francana	300	$10¼	10	10	− ¼
Fraser A	218	$20½	20½	20½	
Fobex	22500	21	19½	20	
GH Steel	600	$7⅛	7¼	7¼	− ⅛
Gaz Metr	200	$5½	5½	5½	
Gen Baker	300	310	310	310	
GMC	4723	$36⅜	35⅜	35¾	−2⅜
Genstar L	2981	$17⅜	17¼	17¼	− ¼
Gnstar L w	300	490	490	490	−22
Gesco Dis	300	375	370	370	+20
Getty Oil	700	$143⅜	143⅛	143⅛	+ 2
Gt Mas	23410	74	69	69	− 3
Giant Yk	1200	$11	10¼	11	+ ⅜
Gibraltar	2500	470	455	470	+10
Glendale	200	165	165	165	+10
Goldund M	530	40	40	40	
Gozlan	400	$6¼	6	6¼	+ ⅜
Graft G	400	$25½	25	25	− ⅛
Granisle	200	$12⅝	12⅝	12⅝	− ⅛
Gt Oil Sds	9175	$8	7¼	8	+ ½
GL Nickl	3200	75	65	75	+10
GL Paper	750	$16¼	16⅛	16⅛	− ⅜
Gt W Life	545	560	60	60	+ 2
Gt West S	2950	450	435	450	+10
Grey G	100	335	335	335	+10
Greyhnd	800	$14¾	14½	14½	− ½
Guar Trst	1702	$6⅞	6¾	6⅞	
Gulf Can	2725	$28¼	28	28¼	+ ¼
Gulfstr	52400	55	45	50	+ 2
H to L					
Hambro C	200	245	245	245	−15
H Group	1200	5¼	5¼	5¼	
Hand Chm	z50	5	5	5	
Hardee	2000	105	100	103	− 2
Hard Crp A	3115	5½	5½	5½	
Hard Crp C	800	5½	5½	5½	+ ½
Harlequin	550	$14¼	14	14¼	− ½
Harris J S	8600	5⅝	5¼	5½	− ⅜
HWood A	z25	220	220	220	
Hawker S	7770	5¼	5	5	− ⅛
Hayes D A	1275	485	475	475	
Hedway C	1000	340	340	340	+15
Holinger A	1100	$27½	27½	27½	
Home A	2075	$23½	23½	23½	− ⅜
Houston O	3800	153	150	150	− 2
Hud Bay A	1880	$15⅞	15¾	15¾	
Hud Bay B	1800	$15¾	15¾	15¾	
H Bay Co	3425	$15½	15⅛	15½	+ ¼
HB Oil Gas	740	525	24¾	24¾	− ¾
Huron Erl	170	$24⅞	24⅞	24⅞	− ⅛
Husky Oil	7900	$16¾	16¼	16⅜	− ½
Husky B pr	z25	$34	34	34	
Husky E w	1000	$5⅛	5⅛	5⅛	− ⅛
Hydra	14000	60	50	60	+ 9
Hy's Ltd	500	340	340	340	+15
IAC	2905	$18⅝	18⅝	18⅝	− ⅛
Imasco A	860	528	27½	27½	− ½
ImascoA p	1000	340	340	340	
Imp Gen	100	300	300	300	
IOil A	36523	$26⅜	25⅝	25⅞	− ⅞
Indal Can	1120	$11½	11⅜	11⅜	− ¼
Indusmin	z3	$6¾	6¾	6¾	
Ind Adhes	100	$15	15	15	+ ⅛
Inglis	200	$11⅜	11⅜	11⅜	+ 1
Inland Gas	1068	$8⅛	8¼	8¼	
Inland G p	300	$11½	11½	11½	
Inter-City	725	420	405	405	−20
Inter Co	500	225	210	210	−15
Intrmesco	6900	$5⅝	5½	5⅝	+ ⅛
IBM	964	$193	189	189	−2½
I Chemly	447	208	206	206	− 9
Int Mogul	7250	355	345	355	+15
I Mogul A	650	$8⅞	8¾	8⅞	
Inco A	27582	525	24⅝	24⅞	
Inco B	500	$24¾	24¾	24¾	− ¼
I Obask	16000	19	17½	17½	− 2
Interpool	250	510	9¾	10	+ ½
Int Div	1200	210	210	210	+ 5
Intpr Pipe	6856	$13⅞	13½	13¾	− ⅛
Int Pipe w	450	215	210	215	
Ipsco	8635	$15½	15	15¼	− ¼
Inter Tech	1000	10	10	10	+ ½
Inv Grp A	900	$7¼	7⅛	7⅛	− ⅛
Inv Grp 5 p	350	$15⅜	15⅛	15⅛	+ ⅛
Island Tel	100	$7½	7½	7½	+ ½
Iso	800	107	102	107	− 1
ITL Ind	200	126	126	126	+ 1
IU Intl	17430	$11½	11	11⅛	− ⅜
Ivaco A	1200	$13½	13¼	13¼	
IWC Com	600	156	156	156	− 2
Jannock	5863	56½	6½	6½	
Jannock D	1263	56½	6½	6½	
Janock 6 p	z25	$62	62	62	
Jannock B	475	$12	12	12	− ⅛
Jelex	7000	14	14	14	
Joliet	1000	23	23	23	− 1
Jorex	29000	28	24	28	+ 4
Joutel	2000	52	50	52	+ 1
Kaiser Re	8600	57	6⅞	7	
Ksr w	23500	420	395	410	− 5
Kam Kotia	2000	58	57	58	− 1
Kaps Tran	3200	225	223	224	− 3
Keen Ind	300	325	315	325	+ 5
Keeprite B	800	$5⅝	5½	5½	− ¼
Kelsey H	100	$7¼	7¼	7¼	+ ¼
Kerr A A	1150	$10⅞	10¾	10⅞	
Koffler	2100	395	375	390	−10
Koffler w	5500	55	50	50	− 5
Labatt A	1886	$19¾	19¼	19½	− ⅜
Labatt A p	387	$19¼	19⅛	19⅛	− ⅜
Lacanex	z20	104	104	104	
Laidlaw T	2500	$5⅛	5	5	
LO Cern	10050	350	345	350	
L Shore	887	360	325	360	+50
La Luz	250	$5⅝	5½	5½	− ⅛
Lambda M	1000	95	95	95	−10
Lamb M A	1000	100	100	100	− 5
Lasitr Km	1000	24	24	24	+ 3
Laurasia	2000	66	64	64	− 1
Lau Fin	700	$8¼	8	8	− ⅜
Lau F 2.00	500	522	21⅜	22	+ ⅛
Leigh Inst	800	210	207	207	− 3
Levy A pr	200	$5¾	5¾	5¾	
Liberian	400	$11½	11½	11½	+ ¼
LL Lac	300	170	170	170	
Lob Co A	100	$6⅛	6⅛	6⅛	+ ¼
Lob Co B	935	56	6	6	
Lob Ltd Ap	100	$16½	16½	16½	
Lob Ltd Bp	200	$17⅜	17¼	17⅜	+ ⅜
Lochiel	4150	125	120	120	− 5
Loeb M	1675	345	325	325	− 5
Lost River	4200	285	275	283	+ 3
Lytton M	3800	125	119	119	− 1
M to O					
Maclarn B	200	$30⅜	30⅜	30⅜	− ⅛
Mclan H A	2817	$7½	7¼	7⅜	
MB Ltd	7332	$24⅞	24½	24¾	− ⅛
Madeline	1000	262	260	260	
Madsen	8925	65	63	63	− 2
Magnt	10000	32	29	29	− 1
Maisln I	200	300	300	300	− 25
Major H D	414	340	335	335	
Malartic	500	110	110	110	
Mal Bar	z150	72	72	72	
M Lf Mills	200	$26⅛	26⅛	26⅛	+ ⅛
Maritime	1868	$16¼	15⅞	16¼	+ ¼
Mar T 860	560	10	9⅞	10	
Markboro	100	$10¾	10¾	10¾	+ ¾
Martin	14700	27½	25	27½	+ 3
Mas F	29266	$15⅛	14⅜	14⅞	− ¼
Match	12000	11	10½	11	+ ½
Mattgmi	2100	$15¼	15	15¼	+ ⅛
Mc Adam	7000	37	35	37	+4
Mc Intyre	930	$40½	39	39½	−2⅜
McLaghlin	550	$11⅜	11½	11½	+ ⅛
McLagn w	4600	180	140	180	+10
MDS Helth	1200	190	189	189	+ 9
Melton R E	100	270	270	270	− 5
Melton A w	300	120	120	120	− 5
Mentor	2600	150	145	150	+ 5
MEPC	24450	$8¼	8	8¼	+ ¼
MEPC w	6900	280	250	275	−15
Mercantil	1971	$16	15½	16	
Merland E	300	150	150	150	+ 5
Meta Uran	3500	13	13	13	
Met Stores	275	13	13	13	
MICC	2810	$11¼	11	11¼	− ¼
Midland	1213	280	270	270	
Minda	371500	67	40	49	+ 2
MLW Wor	150	$20½	20½	20½	
Moffat A	300	56	6	6	
Molson A	550	$17⅞	17⅝	17⅞	+ ⅛
Mon Inv	660	57	7	7	+ 1
Mon Inv w	700	150	150	150	+50
Mort Trust	250	$13	13	13	− ½
Moore	4505	$43½	42½	42½	− ⅛
MTS Inter	3000	33	32	32	− 2
Multi-Mi	1000	41	41	41	− 1
Multi Acc	2850	450	430	430	−20
Murphy	700	55	5	5	
Nabors Dig	100	522	22	22	− ⅜
NaChrs I	4900	$8⅜	8	8¼	
Nat Drug	z50	460	460	460	
Nat Pete	1000	40	40	40	− 2
Nat Sea A	400	$6⅞	6⅝	6⅝	
Nat Trust	100	18	18	18	
NBU Mine	600	265	260	265	+ 5
Neonex	8150	180	165	176	+ 1
NB Tel	296	$13⅜	13⅜	13⅜	
N Cal	21500	18	15	16	− 2
Newconx	350	375	370	370	−10
N Dimens	5000	16	14	16	+ 2
N Kelore	3700	22	22	22	
N Provid D	1500	24	23	23	− 5
N Que Ragl	550	250	250	250	+ 5
N Senator	5000	19	19	19	+ ½
Nfld LP	200	$12	12	12	+ ⅛
Noble M	1000	40	39	39	− 3
Noranda A	4705	$32¼	31⅝	32¼	
Nordair L	700	240	240	240	+ 5
Norlex	—	See list below			
Normick P	600	225	225	225	−25
NCO	16500	370	350	360	−10
Nor Ctl G	5185	$11⅛	10⅝	10⅝	− ⅜
Nor Ctl B p	200	$20¼	20¼	20¼	− ¾
Nor Ct 150 p	850	$20⅜	20⅜	20⅜	+ ⅛
Nor Ctl w	1000	240	235	235	− 5
Nor Res	364	$19¾	19¾	19¾	
NE B w	12185	340	325	325	− 5
Nigate	16633	375	355	375	+15
Northld	3000	16	15½	16	+ 1
NW Util p	135	$44	44	44	+ 1
Nowsco W	550	$7⅞	7½	7⅞	+ ½
NRD Min	1000	27	27	27	− 1
NSI Mark	8000	100	90	100	+10
Nudlama	7300	66	60	60	− 5
Nufort Res	2000	13	13	13	+ ½
Numac	5960	$11½	11	11¼	− ½
Nu-Wst A	280A	$6⅞	6¾	6¾	+ ¼
Okwd	26500	108	96	96	− 9
Obrien	4600	60	55	60	+ 4
Ocdentl Pt	2100	$14¼	14	14¼	
Ocelot Ind	400	495	490	495	+20
Oil Patch	600	235	235	235	−15
Okanagan	150	450	450	450	
Ontario Tr	200	375	370	370	−25
Orchan	1200	370	360	370	+10
Orlando R	100	$11	11	11	
OSF Ind	11100	400	390	400	+10
Osha A	12000	$5⅝	5¼	5⅝	
Osisko	2000	25½	25	25	− ½
P to S					
Pac Pete	7050	$18¼	17¾	18	− ⅛
Page Pet	300	180	175	175	− 7
Paloma P	615	65	65	65	− 4
Pmour	15840	$8⅜	8	8½	+ ½
Pancana I	300	102	100	102	+ 2
PanCdn P	3478	$10⅛	10	10	
Pan Centr	500	129	125	125	
P Ocean	13533	$9¾	9¼	9⅜	− ¼
Patino N V	z60	$13¾	13¾	13¾	
Pe Ben O	4000	365	360	365	+ 5
Pembin A	1500	250	250	250	
Pembin B	1000	250	250	250	+10
Pennant	900	120